JANUARY 23, 1920.—[PART II

mbarger's

PHONES — Bdwy. 4168

Today's Forecast

A January Whirlwind

Caps

—Just In from New York checks and colors—bought by ve the men of the Pacific Coast coming season.

3.00—In this smashing Spring at

95

ng to be the choicest and most ent in this city. Hamburger's ions with the manufacturers of

ere is a sale of the latest model, 95—a price which cannot be

es to The Men's Store nd Hill

stantian Bros.

IMPORTERS OF

ENTAL RUGS

ian — Chinese

Sizes Our Specialty

STANTIAN BROS.

19 South Broadway

Phone 62051

NES MUSICCO.

1-233 South Broadway

E MAN.

ails to, Fur-

st Officer.

os, lately in

-eighth Mex-

with embez-

t funds and

icial records

Olmaga about

free man. He

estody yester-

sioner Long

ecorated.

e young man

harge of em-

the evidence

he was dis-

issioner.

e Lansing in-

held for re-

l, and a di-

cation of the

were made,

ected, and the

e in the first

econd. The

n the second

days to do

esterday, and

the Mexican

was nothing

alios, which

RABBIT SHOW TODAY

Thousand Entries at Annual Association Exhibit.

With nearly 1000 entries from the tiniest of guinea pigs the twenty-two pound Flemish Giants, the annual poultry and championship show of the Southern California Rabbit and Pet Association will open today at South Broadway.

The entire day will be taken up with judging and the public will be admitted until saturday. Judges as announced by Manager Andrew Wilson are, C. S. Gibson, H. Salisbury, C. C. Hawley and Deicke. The rabbit experts will celebrate with a banquet tonight and discuss the problems of the industry in Southern California. The show will remain open until Wednesday night.

CASTORIA

For Infants and Children

In Use For Over 30 Years

Always bears the Signature of

LATEST MORNING EDITION—3 CENTS

The Times

LOS ANGELES

"Sail on, sail on, sail on, and on."

SUNDAY MORNING, VOL. XXXIX. JANUARY 24, 1920.

DASH TO SOUTH POLE BY AIRPLANE

President Coming to Southland

WILSON TO SAN DIEGO

Will Sail for Coast on Mayflower.

Sailing Date for Departure Set for Last Week in February.

Representatives of the White House Negotiating for a Suitable Residence.

[EXCLUSIVE DISPATCH.]

WASHINGTON, Jan. 23.—President Wilson is planning to visit Washington for a prolonged rest and change of climate, by order of his physicians. Southern California, where the cold winter blows, will probably be selected for the President's temporary home during the period of his convalescence, and it is planned that the distinguished patient shall be taken to the Pacific coast on the Presidential yacht Mayflower, passing through the Panama Canal.

No definite date for the President's departure for California has been set for the last week in February, by which time Mr. Wilson expects the treaty fight in the Senate will have been settled, one way or another. Whether it is or is not asserted his medical advisers insist he must leave Washington in order to recover the health sapped by prolonged strain.

The immediate trip for Mr. Wilson has been arranged, probably to begin tomorrow evening, arrangements having been made to take the President on the Mayflower to his estate in Virginia, on the Potomac River.

Official announcements have been made regarding either of these plans, the trip tomorrow is said to depend upon weather conditions and the immediate state of the President's health. Dr. Grayson will determine whether the first part may begin tomorrow evening or not. It is reported, however, that arrangements have been made for the President, accompanied by Mrs. Wilson, to go to Virginia, where he will remain for at least a week, possibly longer. Whose guests will be put at the President's estate has not been disclosed.

Immediately after the President's arrival from Virginia White House activities will be busied with preparations for the departure of the President and his household to the Southern White House in Southern California. Representatives of the President are now negotiating for a suitable residence, if, in fact, one has not already been selected.

The city of San Diego is reported to be the place determined upon. A branch of the executive office will be established. It will be necessary for the President to be called upon to transact a great amount of business during his absence from Washington. Congress still in session, it will be necessary to send legislative matters to California for approval before signing. Just as they were sent to Paris when Mr. Wilson was a member of the Peace Conference.

NAVY MILITARY BILL.

[BY A. P. NIGHT WIRE.]

WASHINGTON, Jan. 23.—With minor amendments, the House today passed appropriations for the navy and acquisition of Muscle Shoals was ordered reported favorably by the Senate Military committee.

NEW LAW BANS KANSAS STRIKES.

Governor's Signature Completes Revolutionary Industrial Legislation.

[BY A. P. NIGHT WIRE.]

TOPEKA (Kan.) Jan. 23.—Industrial legislation, said by many to be revolutionary in character, was completed in Kansas today when the Legislature enacted a bill establishing a court of industrial relations having jurisdiction over essential industries invested with a public interest.

The bill, which was signed late today by Gov. Allen, affects food, clothing, fuel and transportation, prohibits lockouts or strikes in these industries and provides severe penalties for conspiracy to promote strikes or interfere with production. It also provides that the court can fix wages and settle industrial disputes in these industries and serve as a court of arbitration to consider disputes in industries not listed as essential. It was passed by large majorities in both houses.

The legislation is the outgrowth of the recent nation-wide strike of soft-coal miners, which caused the Kansas mines to be placed under a State receivership and operated with volunteer miners, under protection of troops.

LATEST NEWS

Bolshevik Treaty

LONDON, Jan. 23.—According to Lemberg newspapers, the conditions of the Ukrainians for a treaty with the Bolsheviki include recognition of the Ukrainian peoples' republic, exchange of products between the Ukraine and Russia, complete neutrality of the Ukraine, withdrawal of the Bolsheviki from Ukrainian territory and recognition of the government of the republic with M. Zeppa as Premier. In return the Communist party is to have a free exercise of its rights in the Ukraine on condition that it does not attempt to overthrow the government.

Blizzard in the East

LONDON, Saturday, Jan. 24.—Confirming the report that Admiral Kolchak, former head of the Omsk government in Russia, is a prisoner of the revolutionists at Irkutsk, the Daily Mail's Harbin correspondent in a dispatch dated Thursday says the indications are that he will be tried and that his life is in danger. "Various reasons are current," says the correspondent, "why Kolchak was surrendered by the Czechs, to whose protection he had been confided by the Allies, but it would be premature to accuse the Czechs of bad faith."

Kolchak a Prisoner

MILWAUKEE, Jan. 23.—A blinding blizzard, sweeping the cities on Lake Michigan's western shore tonight, demoralized railroad and interurban traffic and blocked highways with huge drifts, practically isolating some of the smaller cities.

New Charge d'Affaires

SAN ANTONIO, Jan. 23.—Hilario Medina, Subsecretary of Foreign Relations of Mexico, will be sent to Washington as Charge d'Affaires, Gonzalo G. de la Mata, local Mexican Consul, announced here today.

PLACE GERMAN FUR BUYERS UNDER BOND

[BY A. P. NIGHT WIRE.]

NEW YORK, Jan. 23.—Five Germans arrived here on the steamship Noordam today to attend the fur auctions in St. Louis. Germany now must depend on this country for furs, they said, as few pelts were coming from Russia. Their passports had been vised by the U. S. Consul at Rotterdam, but they were detained at the pier until they arranged bond.

(Continued on Second Page.)

AMERICAS IN ON RELIEF.

A Triangle Loan is Recommended.

Propose that United States Finance the South and Central Nations.

Would Pay Pre-War Debt in Foodstuffs that Europe Seriously Needs.

[BY A. P. NIGHT WIRE.]

WASHINGTON, Jan. 23.—Recommendation that proposed relief for Europe from the United States be furnished through the medium of loans to countries of South and Central America, the proceeds to be used to pay the debts of those countries to Europe in the form of foodstuffs and other necessaries, was considered tonight by many delegates to the second Pan-American financial congress as the outstanding conclusion of the congress, which closed its sessions today.

The European relief recommendation, presented by Dr. Jose Luis Tejadas, was embodied in a series of eighteen resolutions setting forth the conclusions reached at the week's meeting. Dr. Tejadas and other delegates pointed out that as Europe acted as the financier of Latin-America before the war, many of the southern republics were indebted to many European nations needing relief and were in a position to pay those debts with the needed commodities.

The United States, it was asserted, would confer a double benefit by allowing the Latin-American countries to act as the "middlemen" in proposed relief measures. The existing exchange rates would work to the advantage of all concerned, Dr. Tejadas said, and a billion dollars made immediately available to Europe through the plan.

The congress heard addresses by W. P. Harding, governor of the U. S. Federal Reserve Board, and by Dr. Enrique Martinas Sobral of the Mexican delegation.

EXCEPTIONS TAKEN.

The recommendations of the congress, to which Bolivia, Brasil and Venezuela noted reservations, were set forth in a statement tonight as follows:

That the name of the international high commission be changed to "The Inter-American High Commission," the better to indicate its constituency and sphere of work.

That the report of the Transportation Committee, recommending increased freight and passenger ocean service to South America, be transmitted to the U. S. Shipping Board for consideration and action, that the recommendations dealing with railroad transportation, postal and telegraph facilities, be sent to the inter-American high commission for action.

That the legislation of certain States of this country be so modified as to permit operation of branches of Latin-American banks within their jurisdiction, under proper regulation, so as to secure equality of treatment.

That the inter-American high commission study possibility of securing uniformity and equality of treatment in laws regulating foreign corporations in Latin America.

That there be developed increased use of acceptances for the purpose of financial transactions involving import and export of goods. The hope is expressed that the United States will offer a widening market for long-time Latin-American securities.

That the inter-American high commission be asked to further establishment of an international gold fund, which plan already has been adopted by several South American republics.

UNIFORM CHECK LAW.

That the inter-American high commission bring to the notice of the American government the desirability of adopting a uniform law regarding checks.

That the inter-American high commission be asked to study the best method of avoiding simultaneous double taxation of individuals and corporations in Latin-American countries.

That the American countries which have not done so ratify the convention adopted by the international American congress at Buenos Aires in 1910 for establishment of an international bureau of Havana for registration of trademarks.

That the American countries

(Continued on Second Page.)

WON'T GIVE UP KAISER.

Demand is Refused by Holland.

Dutch Refuse to be Bound by Peace Treaty They did not Frame.

Claim Surrender Would be a Betrayal of National Honor.

[BY CABLE AND ASSOCIATED PRESS.]

THE HAGUE, Jan. 23.—The Dutch government has refused the demand of the Allied powers for the extradition of former Emperor William of Germany.

LONDON, Jan. 23.—Holland's reply declares that she cannot be bound by the peace treaty, to which she is not a party, it is learned here. Neither the Dutch constitution nor tradition permit of her acceding to the demand of the Allied powers, the note sets forth.

The national honor, the reply declares, does not permit the betrayal of the confidence of those who intrusted themselves to Holland and her free institutions.

PARIS, Jan. 23.—The Dutch Minister delivered Holland's reply to the Allied demand for extradition of the former German Emperor to the Foreign Office at 5:30 p.m.

The reply was deciphered at the Dutch Legation.

NETHERLANDS REPLY.

Following is the reply of The Netherlands government to the Entente:

"By verbal note, dated January 15, 1920, given to the envoy of the Queen at Paris, the powers, referring to Article CCXXVII of the Treaty of Versailles, demand that the government of Holland give into their hands William of Hohenzollern, former Emperor of Germany, so that he may be tried.

"Supporting this demand they observe that if the former Emperor had remained in Germany the German government would, under the terms of Article CCXXVIII of the

(Continued on Fifth Page.)

CAPITAL NOT SURPRISED AT REFUSAL.

[EXCLUSIVE DISPATCH.]

WASHINGTON, Jan. 23.—The reported refusal of Holland to give up the former Emperor William of Germany for trial by the Allies, on the charge of a "supreme offense against international morality and the sanctity of treaties," is exactly in accordance with the expectation entertained in Washington, and it probably also is true that the administration, although it may give no expression on the subject, is not at all displeased at the outcome of the incident.

It was said at the State Department today that no official advices had come concerning the contents of the note addressed by Holland to the Allies, but it was generally assumed that the press reports were substantially correct.

DON'T KNOCK ANY SECTION, BOOST ALL CALIFORNIA, REALTORS TOLD.

[BY A. P. NIGHT WIRE.]

SAN FRANCISCO, Jan. 23.—Alleged practices of some real estate dealers in speaking disparagingly of other sections of California than their own were condemned today by Frederick Whitton, first vice-president of the Real Estate Association of Central California, in an address at the convention of the California Real Estate Association.

Establishment of a course in real estate salesmanship at the University of California, the exploiting of California as a "playground" and land of opportunity for the purpose of bringing more homeseekers here and the elimination of the broker who uses questionable methods were other topics of discussion at the convention. Remedies for high rentals also were suggested.

Percy J. Walker discussed building costs, and Paul Eliel, director of the governmental bureau of research here, discussed taxes.

Others addressing today's session were W. I. Hollingsworth, Los Angeles, and Ray L. Riley, State real estate commissioner, Sacramento. Tomorrow W. W. Mines, Los Angeles, president of the State association, will be heard. The convention banquet will be held tomorrow night.

A luncheon, an afternoon trip around the bay and a theater party for ladies accompanying the delegates were features of today's convention programme.

Earthquake Shock Felt in North and Europe

[BY A. P. NIGHT WIRE.]

VANCOUVER (B. C.) Jan. 23.—One of the severest earthquake shocks that has ever visited this vicinity shook the city shortly after 11 o'clock this evening. Excited people rushed out of buildings, but no damage has been reported beyond some telephones being put out of commission.

Victoria reported feeling the shock and a little later reports came from Nanimo that the shock had been felt there. Some Vancouver people thought there had been an explosion in Nanimo.

BELLINGHAM (Wash.) Jan. 23.—An earthquake shock which cracked a number of brick walls was felt here shortly after 11 o'clock tonight. At Anacortes, Wash., windows in a number of houses were broken and brick walls were cracked, according to reports reaching here.

The quake was felt in varying degrees of intensity in a number of towns in the northwestern section of Washington.

SEATTLE, Jan. 23.—Three earthquake shocks were felt here at 11:08 o'clock tonight. No material damage has been reported.

PARIS, Jan. 23.—Earthquake shocks along the coast of the sea of Marmora are reported in a Havas dispatch from Constantinople under date of January 19.

STUDENT STEALS TO GO ON JOY RIDES

Detected in the act of stealing a tire from an automobile belonging to C. Hartzell of the Arlsto Apartments, 672 South Rampart boulevard, B. W. Sherwood, a 20-year-old student of Occidental College, was chased from Seventh and Alvarado streets to Seventh and Lake streets by Officer Ryan last night, and was finally halted when the officer shot at him. He is held in the City Jail on a charge of grand larceny.

Young Sherwood, who says that his father is a wealthy Glendale real estate dealer, blame dhis passion for "joy rides with the co-eds" for his predicament.

"My father is in San Francisco on business and I have been joy riding with his car," he said. "I needed a new tire and did not have the money with which to buy one. My father would have bought one when he returned, but that will not be for a week, at least, and I wanted to keep the car in commission."

Although Sherwood claimed that the car he was driving belonged to his father, Officer Ryan found that there was no registration card.

BRITISH EXPLORER PLANS DARING EXPEDITION INTO THE ANTARCTIC REGIONS

[BY CABLE AND ASSOCIATED PRESS.]

LONDON, Jan. 23.—Dr. John L. Cope, commander of the British imperial Antarctic expedition which will leave England on the steamer Terranova next June for a five years' tour of exploration in the Antarctic, says an attempt will be made to dash to the South Pole by airplane. Today he told the Associated Press how he hoped to accomplish this pretentious undertaking.

"The plane we are taking with us," said Dr. Cope, "is being specially constructed and will be so designed that it can land on the ice by means of skids. Three men will make the dash for the pole from the top of the great ice barrier at the Bay of Whales.

"From the starting point it will be a continuous climb, since the plane will have to cross a mountain range with peaks 11,000 feet high. The pilot will be Capt. G. H. Wilkins, who participated in the flight between England and Australia.

WILL USE SPECIAL PLANE.

"The plane will be fitted with a patent sledge attachment which will be used to carry provisions and equipment if anything happens to prevent the journey being continued in the air. With a full load and crew the airplane will weigh 12,600 pounds. Its speed will average ninety-three miles an hour.

"If the weather is favorable I intend to commence the flight for the pole next Christmas Day. The journey will have to be made in two stages, since we could not hope to go over the highest peaks with a full load. Hence at the foot of the peaks, in latitude 84 deg. south, we will land on the ice and establish a depot of spare fuel and provisions and as far as possible lighted the machine.

"Having searched for the tent left by Amundsen and the flags which he and Capt. Scott deposited there, we will commence the return journey. Both on the flight to the pole and back I shall follow the tracks Amundsen followed afoot, because the winds there are more reliable than those prevailing over the route used by Scott.

"During the flight we will be in touch by wireless with our base, and a searching party will be sent out afoot to find us if we should be out of touch more than two days.

CERTAIN OF SUCCESS.

"With the aid of the airplane I am certain we shall be able to penetrate farther into the interior and reach spots which could be reached on foot only with the utmost difficulty and great danger.

"The time I spent marooned on Ross Island after the Aurora (the Mawson expedition ship of 1916) was driven away in the blizzard gave me every opportunity for studying weather conditions. In the little hut established by Scott on that lonely island amid the ice I and my comrades in misfortune lived for two years with all hope of rescue abandoned. We kept records regarding the weather and continued our research work, hoping that, even though we perished, future explorers would find data that would benefit them. Those records convinced me of the practicability of aviation in the Antarctic during the summer. During the expedition an attempt will be made to circumnavigate the Antarctic, and three members of the party, including myself, will spend a whole winter on the great ice barrier, a thing never before attempted, for the purpose of studying weather conditions.

"When we return our data will be public property."

INDICT MANY COMMUNISTS.

Eighty-five Direct Actionists, Including Rose Stokes, Held in Chicago.

[BY A. P. NIGHT WIRE.]

CHICAGO, Jan. 23.—Eighty-five members of the Communist party were indicted today by the special grand jury probing radical activities. Most prominent among them is Mrs. Rose Pastor Stokes, said to be a member of the national executive committee of the organization.

The grand jury Wednesday indicted thirty-eight officials of the Communist Labor party.

The eighty-five indicted are named in one general conspiracy indictment charging them with advocating overthrow of the government by violence. In addition, all but three are named in separate indictments charging them with violation of the new Illinois State sedition law.

Bond was fixed by Chief Justice Crowe at $5000 on each count, or $10,000 for all but the three.

Among those indicted are Alexander Stoklitsky, now said to be in Mexico City, and Harry M. Wicks of Portland, Or. They are said to be members of the national executive committee.

Also in the list are Isaac E. Ferguson, Chicago, alleged chief counsel for the Communist party, said to be under indictment in New York State for criminal anarchy; Charles E. Ruthenburg, Cleveland, also said to be under indictment in New York State on the same charge, and Louis C. Fraina of New York, reported to be editor-in-chief of all Communist party propaganda, and is believed now to be in Mexico.

ARREST IN SHIPS FRAUD.

[BY A. P. NIGHT WIRE.]

SEATTLE, Jan. 23.—Capt. John F. Blain, Seattle, was indicted here today by a Federal grand jury which has been investigating alleged frauds in the war-time construction of ships for the U. S. Shipping Board. As district manager of the Shipping Board, Capt. Blain, during the war, directed the government's gigantic steel shipbuilding programme in Oregon and Washington.

The indictment charged Capt. Blain received secret commissions from the Stewart Davit and Equipment Company, New York City, on sales the company made to the Shipping Board while he was district manager. The commissions, it was charged, totaled approximately $16,000. Capt. Blain has been representing the Stewart company here since he resigned as district manager, April 1, 1919.

Capt. Blain has been prominent in North Pacific shipping circles for years as a steamship manager and company official. In the early Alaska days he commanded the steamship Pennsylvania and later was chief officer of the Great Northern liner Minnesota.

Two indictments were returned against Capt. Blain. Both covered the same charge.

Capt. Blain was arrested late today. He was later released under $10,000 cash bail to appear for arraignment in Federal Court Monday.

While the indictment of Capt. Blain is the first definite action in the probe of alleged frauds in the Pacific Coast shipbuilding programme, it will be followed shortly by others involving Emergency Fleet Corporation officials and individuals in the Northwest, according to Walter C. Foster, special agent of the Department of Justice, in charge of the investigation.

TO ADJUST CLAIMS.

[BY A. P. DAY WIRE.]

WASHINGTON, Jan. 23.—The Senate today passed and sent to the House a bill authorizing the Shipping Board to adjust the claims of wooden shipbuilders growing out of the cancellation of contracts. The board has estimated that the measure will affect about $15,000,000 in claims.

LAND OFFICE RELEASES VISALIA OIL PROPERTY

[BY A. P. NIGHT WIRE.]

SAN FRANCISCO, Jan. 23.—A decision of the United States Land Office at Visalia releasing 160 acres of producing oil land in the Midway fields of Kern county to the General Petroleum Company was given out today by land officials here.

Visalia recently rejected the government's petition to cancel the application for the land on the ground that it had been located by "dummy" locaters, who had conspired to defraud the United States.

FOES DEAL PACT BLOW.

Bitter-Enders are Again in Power.

Johnson and Borah Strike at Efforts for Any Compromise.

Threaten to Bolt from Republican Party if Their Will is Thwarted.

[BY A. P. NIGHT WIRE.]

WASHINGTON, Jan. 23.—Stirred by a large group of implacable Republican Senators against further compromise on reservations to the peace treaty today gave compromise negotiations a severe setback, and Senators declared, involved future solidarity of the Republican party not only in the Senate, but in the nation.

Eight Republican Senators, headed by Senators Johnson, California, and Borah, and claiming to represent other Senators, called Republican Leader Lodge into a conference and delivered to what was declared to be an ultimatum against proposed compromises of the informal bipartisan committee of Senate leaders.

Some of the Senators in the conference with Senator Lodge declared reception of the protests would affect the Republican leadership and unity in the Senate, while one, Senator Sherman of Illinois, stated after the conference that he would leave the Republican party and join a third party if the Republicans support "emasculated" reservations.

LONG CONFERENCE.

The conference with Senator Lodge, which lasted nearly three hours, prevented the scheduled session of the bipartisan committee. This committee will meet again tomorrow, but with the situation thrown into confusion by today's developments, Democrats interested in the compromise negotiations expressed concern over the turn of events and the resultant possibility of success.

The movement of protest against compromising the Lodge reservations was almost coincident with a visit to the Senate by former President Taft, who consulted with several "mild reservation" Republicans, including Senator McCumber of North Dakota, McNary of Oregon, Kellogg of Minnesota, and Colt of Rhode Island. Mr. Taft urged compromise strongly and declared that a compromise on the Lodge reservation on Article X of the League of Nations covenant would not "kill" the treaty because, he asserted, other provisions would make for world peace and cause resort rarely to Article X.

ASHURST MAKES CHARGE.

Another offset of the opposition to compromise was a speech in the Senate by Senator Ashurst, Democrat, Arizona, in favor of immediate ratification. Mr. Ashurst charged both Republicans and Democrats with delaying ratification and playing partisan politics "while the world waits for action." Sentiment is rising, the Senator declared, for an independent Presidential candidate, because of the Senate delay.

The conference of Republicans with Senator Lodge late today was held in Senator Johnson's office and attended by Senators Borah, Knox of Pennsylvania; Poindexter, Washington, and Sherman and McCormick of Illinois; Brandegee of Connecticut and Moses of New Hampshire. After two hours spent with Mr. Lodge, Senator New of Indiana, who is sitting with Mr. Lodge on the leaders' committee negotiating with the Democratic committee, was called in, and about another hour was spent in spirited discussion.

LODGE'S EXPLANATION.

Senator Lodge said the meeting was to give information to Senators present regarding the compromise negotiations with the Democratic committee.

"They represent a large body of

(Continued on Second Page.)

PHELAN URGES INITIATIVE TO END JAP AGGRESSIONS.

Excoriates Gov. Stephens for Refusal to See the Inman Committee and Denies "Politics" Talk.

BY ROBERT B. ARMSTRONG.
[EXCLUSIVE DISPATCH.]

WASHINGTON, Jan. 23.—Senator Phelan and Gov. Stephens are in a finish battle on the Japanese question and the former evidently proposes to take the political scalp of the Governor if it is at all possible. In an interview today Senator Phelan made some pertinent and pointed remarks on the Governor's comments on his political activity in the Japanese matter. Senator Phelan said:

"The refusal of the Governor to hear a committee of citizens on the Japanese question is a gross abandonment of his duty and an insult to the patriotic associations that are engaged in this work. I am well pleased, however, that the Governor has been 'smoked out.' We at last know his opinion, publicly expressed on the Japanese invasion of California. As Governor of a great commonwealth and my native State, he refuses to raise a hand to save it.

"GOVERNOR IS AFRAID."

"If the question were less than the destruction of the white population of California which involves our American institutions, I would pity the ignorance and incompetency of the administration of Gov. Stephens. But Californians cannot afford to wait now on Gov. Stephens—they must run over him by passing the needed legislation by the initiative which was put into the Constitution for the very purpose of meeting conditions of this kind. The Governor is afraid to call a session of the Legislature, a large majority of which is composed of men and women of his own political party, who have unanimously requested him to call such an extra session. What is it that holds him back? The Japanese association of America has thanked him in a letter for having blocked legislation. The association is a government within a government, backed by the power of Japan to defeat the will of the people of California, and he, by his acquiescence, is co-operating with it and has received its thanks.

RELIEF POINTED OUT.

"Gov. Stephens says the Legislature might enact laws bringing temporary relief, but will not avail to establish an effective, permanent solution.' The anti-Japanese associations, the American Legion in its national convention at Minneapolis, the parlors of the Native Sons of the Golden West and other civic organizations have shown him what relief the Legislature can grant and what is necessary to make effective the land law of 1913, which was passed in a previous administration.

"The Japanese are using the loose corporation laws to acquire land under whip and spur of their leaders, investing their enormous war profits in permanent possession of the best agricultural soil and driving off the white farmer and his family. Does the Governor dispute this fact? The Legislature can cure this at once. The Legislature can enlarge the powers of the land settlement board by which Japanese-owned lands can be condemned under eminent domain and provide therefor a revolving fund. The Legislature can amend the guardianship laws by which Japanese cannot use the names of their children for the purpose of defeating the statutes of California. Representative Kahn has recently pointed out other methods by which relief can be secured by the Legislature.

ABOLISH THREE-YEAR LEASE.

"The three-year lease, which becomes practically a perpetual lease by renewals, can be abolished. Does not the Governor know this, and does he not, by refusing to act, countenance the absorption of our soil by aliens ineligible to citizenship under the naturalization laws of the United States? He cannot in any improper sense attribute the agitation in which I have taken a part to politics.

"I addressed the Republican State Legislature on this subject in March, 1919. At that time I called on the Governor and pointed out to him the menace to California which has been greatly aggravated since, due to his inaction, and asked him to take the matter up in the Legislature and put the measures through. In other words, I gave him the opportunity for leadership, which would have made his name great in the annals of California and saved the State from Asiatic aggression. At that time I conferred with Senator Inman, a leading Republican member of the State Senate, and pointed out from my study what might be done. And he strove unsuccessfully against the opposition of the Governor. Was this politics, or did it indicate a sincere desire to save the State no matter by whom it was saved?

PICTURE BRIDES.

"It is true that I have agitated the subject and have done so from the beginning, because I believe that public opinion is the great force in American political life. What was the result? When I visited the immigration station at Angel Island and saw the Japanese 'picture brides' flocking in inviolation of the 'gentlemen's agreement' and going into the fields with the men as laborers and increasing the birth rate to enormous proportions, I helped to arouse that public opinion which resulted the other day in the abolition of the 'picture bride' evil. When the evil was understood the moral forces of the community were aroused to the extent that the Tokio government beat a hasty retreat. The only way of getting any further concession or to compel a strict enforcement of the law is to keep agitating. When the people are informed, they are always right. They now know that it is a matter of self-preservation and it is unfortunate that they have to go ahead without the support of the Governor. During my term in the Senate I have never for a moment relaxed my efforts to secure action. Can he match it?

HIS RECORD.

"In December, 1916, when the last immigration bill was under consideration, by amendment 7 I safeguarded it as far as possible from preventing any recession by the Japanese of their agreement to keep out coolie labor, and I am now pressing my own bill to absolutely exclude Japanese laborers, believing that the 'gentlemen's agreement' is inadequate. I have successfully worked for appropriations for the Bureau of Immigration to protect our greatly exposed border and now, as the final thing to be done, I have urged my constitutional amendment, which denies citizenship to Japanese children of American birth by limiting such citizenship to white, black and red races.

"There is now pending a new immigration bill which I believe I can greatly strengthen as the disposition in Congress is ripe against the further invasion of the Pacific Coast. I trust the people of California to at once initiate the necessary legislation. We have won one victory by cutting off the 'picture brides' and we can win another victory by preventing the further absorption of the soil, and perhaps recover what we have lost.

"I read in the press that the Governor has no further political ambition, which is unfortunate because otherwise he would be most responsive to the patriotic demands of the people. A defunct politician in office is the heaviest load a State can carry."

INSISTS ON ACTION AGAINST JAPANESE

ANTI-ASIATIC ASSOCIATION TO SEE GOVERNOR AND URGE A SPECIAL SESSION.

The board of directors of the Los Angeles County Anti-Asiatic Association last night voted unanimously to insist upon seeing Gov. Stephens on his arrival here and will remain firm in their stand for an extra session of the Legislature. This action was taken after a telegram was read from Senator Phelan urging that the organization get put initiative petitions to bring about legislation against the Japanese.

That a campaign of education is needed, in addition to a special session of the Legislature, is the position taken by the board, according to President W. I. Traeger. Indicating that the campaign so far waged by the organization is getting results, Mr. Traeger stated he has received requests for 25,500 membership cards from prominent business firms of this city.

Pasadena is ready and anxious to have an anti-Asiatic society of its own, according to Herman Lichtenberger, who made a trip to that city yesterday.

High Cost Sleuth Goes to Denver.

[BY A. P. NIGHT WIRE.]

SAN FRANCISCO, Jan. 24.—John H. Atwood, special Assistant United States Attorney-General, who for two months has been investigating living costs in California, left today for Denver to carry on an investigation there.

City Garden Tracts

Cement Walks and Paved Streets.

Five-cent fare on two car lines; fine neighborhood, between Sixteenth and West Washington streets; schools, stores; over 100 homes; city improvements in and paid for. Building restrictions expired.

At Country Prices.

Terms If Desired.

Soil a rich sandy loam, unsurpassed for gardening, etc. Water piped to every lot. Parcels 100x140. $600 to $900. One tract about two acres, only $2000. Think of it! The country home you have been seeking and only twenty minutes from Broadway.

TAKE WEST WASHINGTON CAR TO RIMPAU.
Agent on Tract, or Call

Strong-Dickinson-McGrath Co.
1015 Marsh-Strong Bldg.
60198.

HOOVER SILENT ON PRESIDENCY.

Refuses to Discuss Possibility of Making Run.

But Talks Matter Over with Confidential Friends.

Will Let Things Simmer Until Boiling Point Comes.

[EXCLUSIVE DISPATCH.]

NEW YORK, Jan. 23.—Herbert Hoover is sitting on the lid of his own Presidential boom.

Mr. Hoover was in New York today, and conferred with his colleagues in the American relief administration, of which he is chairman. Incidentally, he sought out various friends with reference to the advisability of coming out in the open as an aspirant for the Republican nomination for President. He returned to Washington tonight still undecided. The conference had to do with extension of American relief through the European children's fund, and those who were with Mr. Hoover included Julius Barnes, United States grain director; Edgar Rickard, George Jackson of Baltimore, H. D. Irwin of Philadelphia, Edwin P. Shattuck, and Mr. Hannold. The conference was in the office of the American Relief Administration, 115 Broadway.

Asked about the status of the Hoover boom, and whether it was a Republican or Democratic venture, a man close to Mr. Hoover said:

LETS IT SIMMER.

"Mr. Hoover doesn't know whether to say to his friends that he is a candidate for the Presidency or not. He will let things simmer along, and when they get to the boiling point, if they do, he will declare himself. His friends from all over the country are urging him to come out in the open about his candidacy, but he is indisposed to do anything that savors of seeking the Presidency."

"How will anyone know whether he is a candidate or not?" was asked.

"If you notice from this time forward Hoover clubs being organized in the various States, you can deduce from that that Mr. Hoover has sanctioned the organization. But even the organization of Hoover clubs will not settle the question of what Mr. Hoover stands for. That will have to come later. The probability is that after the Hoover clubs are formed some of them will write Mr. Hoover for a declaration of principles, and that he will write his ideas into a document that will instantly be recognized as Herbert Hoover's Presidential platform.

IS NOT SANGUINE.

"If this meets with widespread indorsement prominent Republicans and Democrats will ask the Republican and Democratic leaders to consider Mr. Hoover in the light of a Presidential candidate. Mr. Hoover is not at all sanguine as to the result. He knows enough about politics to realize that the candidate must be either a Republican or Democrat in party affiliation. While the Hoover platform is before the public it will be time for the Hoover clubs all over the country to demonstrate to the party leaders that Mr. Hoover has a great popular following and that it will be worth while for the party leaders to pay some attention to him. Meanwhile Mr. Hoover is sitting on the lid of his own Presidential boom."

"How can a candidate expect anyone to take him seriously unless he comes out openly and says whether he is a candidate or not?" Reproach was the comment made by George A. Glynn, chairman of the Republican State Committee, when asked about the Hoover boom.

SEES HAND OF HOUSE.

Frank P. Warder, secretary of the Bryan League, said: "Edward Mendel House may be as wonderful as the 'mysterious Col. House,' says he is, but the Texan is not clever enough to put the Hoover boom over the party of Thomas Jefferson. It seems appropriate, that the day that Col. House selected for the launching of the Hoover boom William Jennings Bryan should be delivering speeches in the house of Thomas Jefferson and Mr. Hoover dining with his own mining partner, B. M. Baruch.

"The only thing the Hoover boom will do will be to annihilate the McAdoo and Palmer booms. The real fight for the Democratic nomination is between William J. Bryan and Mr. Tumulty's new candidate, Gov. Edwards of New Jersey."

CALIFORNIA WINE MEN CLAIM YEAR OF GRACE.

THEODORE BELL ARGUES DRY LAW NOT EFFECTIVE FOLLOWING RATIFYING.

[BY A. P. NIGHT WIRE.]

SAN FRANCISCO, Jan. 23.—The test case under the national prohibition law brought by California wine interests was argued today in the U. S. District Court before Judge Rudkin, who continued the proceedings until Monday.

The case was a petition by Jerome J. Dillon, charged with having transported a barrel of wine January 17, the day after the law became effective, for release on a writ of habeas corpus.

Judge Rudkin took under advisement a motion by the U. S. District Attorney to have stricken from the proceedings all paragraphs attacking the validity of the Eighteenth Amendment to the Constitution.

Theodore Bell, representing Dillon, attacked the legality of enforcing the act on January 17. He contended that, according to the Constitution, a year must elapse after Secretary Lansing's pronouncement of ratification of the act by thirty-one States before actual enforcement of the law could begin.

Collier Brutus to Tutuila.

[BY A. P. NIGHT WIRE.]

VALLEJO, Jan. 23.—The Collier Brutus was under orders today to leave the Mare Island navy yard Sunday for San Francisco to take on coal and additional stores before proceeding to Tutuila the last of the month. The Brutus is due back here in two months.

Must Dispose of Bryan, with the G.O.P.

Homer S. Cummings,

Chairman of the Democratic National Committee, who is being bitterly assailed by the perennial Presidency seeker because he attended the inaugural dinner of wet Gov. Edwards of New Jersey.

CUMMINS ANTI-STRIKE CLAUSE IN DEADLOCK.

[BY A. P. NIGHT WIRE.]

WASHINGTON, Jan. 23.—Apparently abandoning hope of an agreement on the anti-strike and labor provisions of the Cummins railroad reorganization bill, the Senate and House conferees today passed over these sections and took up less controverted clauses.

The labor dispute may be taken up again later, the conferees said, but both sides now believe the question must go to the House for a vote on the anti-strike plan.

TACOMA SYNDICALISM CASES UP FOR TRIAL.

FORMER I.W.W. MEMBERS TO BE USED TO TESTIFY FOR THE PROSECUTION.

[BY A. P. NIGHT WIRE.]

TACOMA (Wash.) Jan. 23.—Former members of the Industrial Workers of the World will be introduced by the State to testify regarding secrets of that organization, Prosecuting Attorney William D. Askren promised in his opening statement to the jury today in the trial of thirty-nine alleged Industrial Workers of the World, charged with criminal syndicalism.

Mr. Askren will finish his address tomorrow.

Contrary to general expectation, a jury was obtained the first day. Six men and six women will hear the case.

Judge Fletcher denied the motion of defense counsel for a separate trial for each of the thirty-nine defendants, and also denied a request for six separate peremptory challenges for each defendant.

INDICTMENT QUASHED.

[BY A. P. NIGHT WIRE.]

SEATTLE, Jan. 23.—The last of three indictments against E. B. Ault, editor; Miss Anna Louise Strong, writer, and F. A. Rust and George P. Listman, officials of the Seattle Union Record, was disposed of today when Judge Jeremiah Neterer in Federal Court sustained demurrers interposed by counsel for the defense. The indictment charged conspiracy to the Espionage Act. Two other indictments, charging violation of the act, were dismissed January 12.

Mr. Ault today entered a plea of not guilty to a State charge of criminal libel, arising out of an editorial written following the Centralia Armistice Day shootings. Date for his trial was not set.

VANCOUVER (Wash.) Jan. 23.—Michael Hennessy, 47 years old, was sentenced in the Superior Court here today to serve from one to ten years in the State penitentiary, on conviction under the State syndicalism act, of being a member of an organization hostile to the government.

His counsel gave notice of appeal.

Next Sunday is "Nurses' Day."

[BY A. P. DAY WIRE.]

CHICAGO, Jan. 23.—Governors of twenty-one States have issued proclamations setting aside Sunday, January 25, as nurses' day, in honor of the women who gave their services to the American soldiers in Europe and at home. The Governors have notified the 2000 wounded men at Fort Sheridan, who launched the movement, that they would ask their people to wear a flower Sunday in honor of the army nurses.

A Cough Medicine of Merit.

The value of Chamberlain's Cough Remedy in the treatment of colds and coughs is well known and admitted by those who have used it and are in position to know its real worth. Mrs. Thomas Beeching, Andrews, Ind., says: "During the winter my husband takes cold easily. Chamberlain's Cough Remedy is the best medicine for breaking up these attacks. You could not get him to take any other."—[Advertisement.

DANIELS COMPROMISES IN WET CONTROVERSY.

THINKS DEMOCRATIC CHAIRMAN RIGHT IN AIDING ANTI-DRY GOVERNOR.

[BY A. P. NIGHT WIRE.]

WASHINGTON, Jan. 23.—Secretary Daniels today took issue with William J. Bryan, who stated in public addresses that Chairman Cummings of the Democratic National Committee either should disassociate himself from Gov. Edwards of New Jersey, who was elected on a "wet" platform, or resign the national committee chairmanship. Mr. Cummings attended the Governor's inaugural dinner, at which an Edwards Presidential nomination boom was launched, and in reply to Mr. Bryan said he was present only as a "neutral."

Mr. Daniels said he had read Gov. Edwards's platform with a great deal of interest and had found "at least 90 per cent. of it" excellent and agreeing thoroughly with the best principles of Democratic statesmen of the past and present.

SHOULD FORGET DAMPNESS.

Naturally, the Secretary said, he could not agree with Mr. Edwards on the prohibition question, but this point should not be allowed to overshadow the great good in the remainder of the Governor's platform.

"I believe," continued the Secretary, "that Mr. Cummings acted with perfect propriety in accepting an invitation to a dinner given to a Democratic leader. If I were national chairman I would not hesitate to attend such a dinner. Mr. Cummings undoubtedly would have accepted if the dinner had been to Mr. McAdoo, Mr. Palmer, Mr. Hoover or any other noted Democrat."

ROME (Ga.) Jan. 23.—"Every Democrat is entitled to his own opinion," said William J. Bryan today, after reading Secretary Daniels's statement that he thought National Chairman Cummings's action in attending Gov. Edwards's inaugural banquet was proper.

HEAR PASTORS ABOUT IMMORALITY IN NAVY.

[BY A. P. NIGHT WIRE.]

NEWPORT (R. I.) Jan. 23.—The naval board of inquiry investigating conditions at the naval station here heard today the testimony of two of the ministers who signed a letter addressed to President Wilson on January 10, in which complaint was made of "certain deleterious and vicious methods" used by the navy.

They were Rev. A. T. Paters, pastor of the Union Congregational Church, and Rev. W. J. Lucas of the Mt. Olivet Baptist Church.

Both testified they had no personal knowledge of incidents to support the charges contained in the letter but had read a transcript of testimony taken at the trial of Rev. Samuel Neal Kent before the District Court at Newport last August.

WINNIPEG NEWSPAPERS RESUME PUBLICATION.

[BY A. P. NIGHT WIRE.]

WINNIPEG, Jan. 23.—All three Winnipeg newspapers published editions this afternoon for the first time since the news print shortage forced them to suspend, one week ago, a small shipment of news print having arrived from the Fort Frances mills.

In a joint statement, the publishers said that these shipments do not in any way indicate submission to the government orders, "but the Winnipeg dailies feel justified in assuming from Paper Controller Bradner's presence at the mill that these orders will be enforced by him."

SAY PALMER IS SIDE-STEPPING.

Rodenburg Angry at Stand on Anti-Sedition Bill.

Accuses Attorney-General of "Cold Feet" Attack.

Committee Wrangle Reaches Floor of the House.

[BY A. P. NIGHT WIRE.]

WASHINGTON, Jan. 23.—Attacks on pending anti-sedition bills not only continued today before the House Rules Committee, but spread to the floor of the House. Republicans and Democrats joining in opposition to the measures, which were defended by members of both parties.

Republican members of the Rules Committee, at the resumption of hearings on the Sterling and Graham bills, charged that Atty.-Gen. Palmer had "side stepped" the issue after asking to be permitted to present the need for additional legislation to prosecute radicals. Representative Rodenburg of Illinois, a Republican member of the committee, after charging that the Attorney-General had developed "a plain case of cold feet," announced that tomorrow he would offer a motion requesting Mr. Palmer to appear before the committee.

PALMER'S DENIAL.

The Attorney-General late today denied he had promised his support for either the Sterling or Graham bills, and said the measure introduced by Representative Davey of Ohio embodied his ideas on such legislation.

Attacks on the bills in the House were made by Representatives Browne, Republican, Wisconsin, and Huddleston, Democrat, Alabama. Representative Burke, Republican, Pennsylvania, broke into the debate to say the Pennsylvania State law relating "strictly to sedition" had been used during strikes to prohibit "two or three workers meeting in a hall."

House forces favoring the measures were led by Representative Husted, Republican, New York, who, however, objected to the first two sections of the Graham bill, and Representative Blanton of Texas, Democrat, who declared the Republican steering committee had favored the proposed sedition bills until they were opposed by organized labor.

TEXAN TALKS PLAINLY.

"The biggest autocracy in this country is that which stopped this bill," declared the Texas Representative, adding that if members of the Congress would vote their own judgment they would pass the measure and "let Mr. Gompers go to hell."

In testimony before the Rules Committee Hon. D. Moore of New York said the Democrats could capitalize the situation for campaign purposes if the Republican-controlled Congress passed the pending bills, as "nobody wants additional legislation."

Swinburne Hale, a former army officer, told the committee the Graham bill was "filled with jokers."

Hundreds of letters and telegrams protesting against the bills, including one from John L. Lewis, acting president of the United Mine Workers of America, have been received, Chairman Campbell of the Rules Committee announced today.

OBJECTS TO PALMERISM.

[BY A. P. NIGHT WIRE.]

PHILADELPHIA, Jan. 23.—Francis Fisher Kane, U. S. Attorney for Eastern Pennsylvania, who tendered his resignation yesterday, did so, he said today, for a principle.

In his letter to the President, he said:

"I am obliged to take this step because I feel out of sympathy with the anti-radical policies of Mr. Palmer and his methods of carrying them out."

Mr. Kane also sent a letter to Mr. Palmer disagreeing with his statement that there does not seem to be any question of policy involved in the raids.

AMERICAS PLAN TO AID EUROPE.

(Continued from First Page.)

which have not done so ratify the convention adopted at Buenos Aires concerning patents and copyrights.

That the Webb law be amended to permit American companies importing or dealing in raw materials produced abroad, to form under proper government regulations organizations enabling such companies to compete on terms of equality with companies of other countries associated for the conduct of such business.

That the commercial attache system be extended with appropriate training for all branches of the foreign service as a means of developing commercial relations.

That a simultaneous census be taken by all American countries at least every ten years observing uniformity of statistics.

That the metric system of weights and measures be employed universally and until such time as that is done articles marked by the standards used in the United States also be marked according to the metric system.

That the plan of arbitration of commercial disputes in effect between the Bolsa de Commercio of Buenos Aires and the Chamber of Commerce of the United States be adopted by all the American countries.

That the inter-American high commission be asked to study the creation of an inter-American tribunal for adjustment of questions of a commercial or financial nature involving two or more American countries and the determination of such questions by law and equity.

That the importation of raw materials into any country shall not be prevented by prohibitive duties.

STEAMER ON A REEF.

[BY A. P. NIGHT WIRE.]

NEW YORK, Jan. 23.—The Shipping Board steamship Mayport struck a reef in the Caribbean Sea, about 200 miles north of the Panama Canal, and is in need of assistance, according to a wireless message received here tonight from Balboa, Panama. The steamship Bellota reported by wireless that she was proceeding to the Mayport's aid.

EVERY MORNING IN THE YEAR. Los Angeles Times
85 Cents per Month
DELIVERED BY CARRIER.
New Times Bldg., First and Broadway.
Daily—At Hotels and on Railway Trains.
Daily—Streets, News Stands, Individuals.
Sunday—On Streets and from Carriers.
These rates do not apply to mail subscriptions.
Daily and Sunday Times and Illustrated Magazine by carrier, Month, 85 cents. By Mail, in Postal Zones, 1 to 4, inclusive (Outside Counties, Utah, Yearly, $10.00; Monthly, 85c. In Zone 5, including Colorado, Nevada, New Mexico, Oregon, Washington, Yearly, $11.50; Monthly, $1.00; and 6, balance of States, Canada and Mexico, Yearly, $12.50; Monthly, $1.05. ALL AGE PREPAID.
Entered as second class matter, December 4, 1891, at the Postoffice at Los Angeles, under the Act of March 3, 1879.
SATURDAY MORNING, JANUARY 24, 1920. Vol. XXXIX. No.

JAPANESE DENY EVASION OF CENSUS

[BY A. P. NIGHT WIRE.]

SAN FRANCISCO, Jan. 23.—Vigorous denial was made here today by officials of the Japanese Association of America of reports that many Japanese residents of San Francisco were seeking to evade the Federal census enumerators. A statement issued by the association said there was no truth in such reports. In part, the statement said:

"We emphasize that as far as we are aware no effort has been made by Japanese for the evasion of enumeration. With the aid of the local Japanese newspapers the Japanese association here made the utmost effort to let all Japanese understand the purpose of the enumeration and urged them to cooperate and expedite the work of the enumerators."

The statement pointed out that one of the two districts of the city where the Japanese population is heavy, Japanese enumerators were employed and that in another section the count was made by Americans exclusively.

In view of reports that efforts were being made by Japanese residents to interfere with the work of the enumerators a detachment of police was placed at disposal of the latters, but its assistance was not required.

TREATY'S FOES STRIKING AGAIN

(Continued from First Page.)

Senators who want no change in the Lodge reservations," said Mr. Lodge as he smilingly crowded his way through newspaper correspondents waiting outside the conference room. To the suggestion that all of those present except himself and Senator New are identified with the treaty's foes, Mr. Lodge answered:

"We must present the question to all sides. That was understood in undertaking the negotiations with the Democrats. We Republicans, in meeting the Democratic leaders, represent nobody but ourselves. Anything we do is tentative and must be referred back. Those present today wanted to know what we had done."

Beyond this Senator Lodge declined to comment, other than to state that another bipartisan meeting of the leaders' committees would be held tomorrow. Other Senators in today's council, however, stated that no textual drafts of proposed compromise reservations were considered.

The principal protest of the eight Senators to Mr. Lodge and Mr. New, it was stated, was against holding any compromise negotiations whatever with the Democrats, and, secondly, against any change in the Lodge reservations. This view was outlined in Senator Johnson's statement after the conference broke up.

"After months of debate and deliberation," said Senator Johnson, "the Senate agreed to a set of reservations which represent a compromise. It was admitted by everybody that these reservations, called the Lodge reservations, were the very limit that should be done for protection of America. In the language of Senator Lodge, they constituted 'the irreducible minimum.' Personally, I am unable to see how there can be any compromise upon the least possible protection to American or European reservations which are 'the irreducible minimum' in safeguarding American institutions. To me there can be no compromise with American honor or American protection."

Senator Johnson said Senators Lodge and New were called into consultation because of press reports that the bipartisan conference was nearing a compromise, particularly on the reservation affecting Article X, and that it was desired to know the basis of the proposed compromise. Neither Senators Lodge nor Johnson in the conference would state whether they believed or understood the compromise draft proposed to recede from principles enunciated in the Lodge reservations. Democratic Senators said today a proposed reservation on Article X had been submitted to the Republicans and was under consideration, with action in prospect tomorrow.

Senator Sherman expressed his intention of withdrawing from the Republican party if "emasculated" treaty reservations were adopted with the support of Republican leaders.

"If the Lodge reservations are to be emasculated," said Senator Sherman, "I will bring up the issue at the national convention in Chicago next June. If there should be ratification of the treaty with emasculated reservations and that action by compromise between Republicans and Democrats is approved by the Republican National Convention, I shall endeavor to find my political associates in some other party that would be against this treaty. I am speaking for myself alone."

Senator Sherman asserted that although he voted against the treaty's ratification he would be willing to vote now for ratification with the Lodge reservations unchanged.

Mr. Lodge was said to have assured the Senators with whom he conferred today that no definite agreements had been made by the Republican leaders in the bipartisan peace conferences. The Senators were told by the Republican leader that all discussions were tentative and must be refered back to the Republican and Democratic membership.

In view of today's conference the belief was expressed tonight in Senate circles that no result of the bipartisan conference would be probable, and that Senator Lodge and his Republican colleagues in negotiations probably would go over the week-end with the Republican membership on the prospects of support of the redrafted reservations.

CLAIM THIRTY-EIGHT VOTES.

Although all of the Senators called on Lodge and New on November against ratification of treaty and are counted among bitterest foes, one of them today declared tonight that the support of thirty-eight votes was enough to prevent ratification of their protest against the Lodge reservations is not true.

Except for brief statements Senators Lodge and Johnson made lengthy statement from the floor. Sherman, few of the Senators participating in the conference talk for publication. Mr. Lodge the Senators who called the meeting represented a majority of Senators who want no change in the Lodge reservations. Senator Johnson declared that the Lodge reservations were absolutely essential to be "the irreducible minimum." Others in the meeting emphatically that the question of Republican unity and compromise on "Republicanism" and leadership" in the next campaign in the country was discussed.

"Were there any threats that the Republican leadership of the party" was asked of one of the Republican conferees.

"I would rather not answer that question," came a hasty reply. "Party solidarity is threatened, that is all I care to say."

Senator Johnson was questioned regarding reports widely circulated in Senate lobby gossip, that negotiations had been made of a third party movement and a ticket headed by Hiram Johnson. Senator Johnson's reservations are modeled, the California Senator replied:

"Poppycock; I haven't even thought."

HINTS AT HOOVER.

In his speech, Senator Johnson said that neither side would make a good record, because the twenty Senatorial Presidential candidates were marking time, waiting to see which way the wind would favor blows."

Senator Johnson said Senators Lodge and New were called into consultation because of press reports that the bipartisan conference was nearing a compromise, particularly on the reservation affecting Article X, and that it was desired to know the basis of the proposed compromise. Neither Senators Lodge nor Johnson in the conference would state whether they believed or understood the compromise draft proposed to recede from principles enunciated in the Lodge reservations. Democratic Senators said today a proposed reservation on Article X had been submitted to the Republicans and was under consideration, with action in prospect tomorrow.

Senator Sherman expressed his intention of withdrawing from the Republican party if "emasculated" treaty reservations were adopted with the support of Republican leaders.

"If the Lodge reservations are to be emasculated," said Senator Sherman, "I will bring up the issue at the national convention in Chicago next June. If there should be ratification of the treaty with emasculated reservations and that action by compromise between Republicans and Democrats is approved by the Republican National Convention, I shall endeavor to find my political associates in some other party that would be against this treaty. I am speaking for myself alone."

Senator Sherman asserted that although he voted against the treaty's ratification he would be willing to vote now for ratification with the Lodge reservations unchanged.

Mr. Lodge was said to have assured the Senators with whom he conferred today that no definite agreements had been made by the Republican leaders in the bipartisan peace conferences. The Senators were told by the Republican leader that all discussions were tentative and must be refered back to the Republican and Democratic membership.

In view of today's conference the

This beautiful cement house, nine rooms and bath, strictly modern, bed rooms opening on spacious sleeping porch, roof garden, east front, solid brick and tile, lots, on corner, beautiful view of Highland Park. Price $10,000. Less than cost of house alone.

L. J. RICE, 618 West Avenue 50.

...TE ROW HOLDS GLASS.

...Keeps Him in Office as Aid to Hitchcock.

...Wants Nebraskan as Minority Leader.

...ury Secretary is an ...derwood Man.

...SPATCH.]

...TON, Jan. 23.—Presi...'s long delay in naming ...of the Treasury to suc... Glass, who resigned to ...e United States Senator... Virginia, is giving rise to ...ulation in official quar...

...who are particularly in... the matter now declare ...ber is not now due to the ...e President has not de... this man for the place. ...mes have been assigned ...e time for the delay. ...now asserted that the ...h deliberately holding the ...p until the Democratic ...fight in the Senate is set...

...Glass, who has been urg... ...ointment for weeks to ap... ...successor so that he might ...to work in the Senate, is declared to be pledged for Senator Underwood of Alabama for minority leader and opposed to Senator Hitchcock of Nebraska, who has led the treaty fight for the administration.

GLASS HOLDS DECISION.

At the recent party caucus it was agreed that Mr. Glass could not vote because he has not been sworn in as Senator, and the contest for leadership resulted in a tie between Senator Hitchcock and Senator Underwood, Senator Smith of Georgia not voting.

The report now is that with Glass seated the Underwood crowd can win over Hitchcock, and the President is said to be anxious that Hitchcock be selected. He is therefore holding up the nomination of a new Secretary of the Treasury, hopeful that the Democrats can settle the leadership before Mr. Glass can get to the Senate to strengthen the Underwood forces.

EXPLANATION REFUTED.

Of course, this explanation of the delay is not admitted in administration quarters. One open explanation is that Mr. Glass was held in the Cabinet to preside over the Pan-American financial conference, now in session here. Party leaders who take this with a grain of salt, say that this was unnecessary, that Mr. Glass could have participated in the conference just as well as a Senator if his presence there was required at all, and that the new Secretary of the Treasury could have handled the conference anyway, for that matter.

Who has been selected by the President to succeed Mr. Glass is still a secret. Mr. Glass and other members of the Cabinet have been insisting upon Assistant Secretary of the Treasury R. C. Leffingwell, not because of his politics, said to have once had a Republican flavor, but because of his ability. It has been pretty generally accepted that Leffingwell would be named. But now some rumors insist that this may not be so, and that Mr. McAdoo has been exerting his political and family influence to prevent Leffingwell's nomination, insisting that in the pre-campaign crisis a strong Democrat should be named instead. Secretary Glass says he does not know what the President is going to do, but he wishes he would expedite the matter.

HOUSES PASSES NAVAL WAGE INCREASE BILL.

ONE-THIRD RISE FOR ENLISTED MEN IN COAST GUARD AND THE NAVY.

[BY A. P. NIGHT WIRE.]

WASHINGTON, Jan. 23.—Increase of approximately one-third in the base pay of all enlisted men in the navy and the Coast Guard, except recruits, is provided for in a bill passed today by the House and sent to the Senate. The vote was 311 to 10. The increase, retroactive to last January 1, would continue until July 1, 1921.

No increase for officers was provided by the bill, Representative Kelley, Republican, Michigan, explaining that it was desired to hurry pay relief for enlisted men who are leaving the navy "at an alarming rate." He added that officers might be provided for later. The increase for men was estimated at $10,000,000.

NAVY MAN SHORTAGE.

"The navy is short forty to forty-five thousand men on its normal strength," said Mr. Kelley. "A majority of the ships are tied up for lack of men, practically all of the Pacific Fleet being held at Mare Island and Bremerton."

Parliamentary tactics of Republican leaders in calling up the bill under a rule preventing amendment were denounced by Democrats.

Under the measure, an annual bonus of $480 would be given to commissioned warrant officers and of $240 to warrant officers, while the monthly base pay of other enlisted men would be fixed as follows:

Chief petty officers, $126; acting chief petty officers, $99; petty officers, first class, $84; second class, $72; third class, $60; non-rated men, first class, $54; second class, $48; third class, $33; firemen, first class, $60; second class, $54; third class, $48; cabin stewards and cooks, $84; wardroom and steerage cooks and stewards, $72; warrant officers, stewards and cooks, $60; mess attendants, first class, $42; second class, $36; third class, $33.

MAY RETURN FAMILIES OF DEPORTED ALIENS.

[BY A. P. NIGHT WIRE.]

WASHINGTON, Jan. 23.—Families of radical aliens sent to Russia on the transport Buford may be passengers on the first ship to leave the United States for soviet Russia since the lifting of the blockade of that country.

Application for the sailing of a "woman's ship," carrying medicine and milk for the children of Russia, has been made to the State Department by the American woman's emergency committee. Miss Helen Todd, chairman of the committee, said today that the State Department had given her assurances of their co-operation in arranging safe passage for the stranded families of the deportees on this ship.

NABBED FOR CONSPIRACY.

POUGHKEEPSIE (N. Y.) Jan. 23.—A man alleged to be John Reed, wanted in Chicago under an indictment for an alleged conspiracy to overthrow the government, was arrested at Beacon, N. Y., today. The man declared his name is Harrison B. Ellis, and denied he is the one sought, or that he ever had expressed unpatriotic statements.

CHICAGO, Jan. 23.—John Reed, editor of "The Voice of Labor" was indicted by a special grand jury which, January 21, returned indictments against thirty-eight leaders of the Communist Labor party.

Discussing today's arrest at Poughkeepsie, Maclay Hoyne, State's Attorney, corrected an erroneous impression that Reed had once tried to establish himself as "first Bolsheviki envoy to the United States."

HAWAIIAN STRIKERS QUIET AFTER RIOTS.

[BY CABLE AND ASSOCIATED PRESS.]

HONOLULU, Jan. 23.—There were no disturbances today on the sugar plantations of the Island of Oahu, several of which were the scenes of demonstrations by striking laborers yesterday.

Three plantations were idle today, both Filipino and Japanese laborers having left their tasks. The Japanese on one of these, the Waialua plantation, said they had not gone on strike, but stopped work to attend a meeting where the advisability of striking was to be discussed.

A semiofficial estimate set the number of men idle on the seven plantations on Oahu at 6144.

For Disabled Soldiers and Sailors.

[BY A. P. NIGHT WIRE.]

WASHINGTON, Jan. 23. — For continuing its educational work for war-disabled soldiers and sailors during the next five months, the Federal board for vocational training today asked Congress for an appropriation of $15,000,000.

Children's Colds.

Every parent can add to the health of the community and his or her peace of mind by guarding against coughs and colds. When your child has snuffles or watery eyes don't hesitate to take him from school for a day or two so that you may break up the cold he has contracted. You are perfectly safe in giving Chamberlain's Cough Remedy to your children, as it contains no opium or other narcotic. It acts on nature's plan, loosens the coughs, aids expectoration, relieves the lungs and opens the secretions, helping the system to throw off the cold.—[Advertisement.

MIDDLE WEST NEWS IN BRIEF.

[EXCLUSIVE DISPATCH.]

MILWAUKEE, Jan. 23.—Stanley Stapleton was found guilty on two counts by a jury that deliberated for nineteen hours. The first charge carries a sentence of one to thirty years and the second, one to ten years. Sentence was deferred pending action on a motion for a new trial, which will be held February 3.

Five deaths from influenza were reported to the health department yesterday. One hundred and sixty-seven cases were reported yesterday.

Preliminary trial of Dr. J. A. Freudenberg of Markesan was delayed a week to give the prosecution an opportunity to construct its case. The doctor is charged with the death of his wealthy mother-in-law, Mrs. Nettie E. Duffies.

Leroy E. Post, well-known banker and director of the Second Ward Savings Bank, died yesterday of the flu. He was only 28 and the youngest bank official in the city.

DETROIT.

DETROIT, Jan. 23.—Col. S. D. Waldon of the Board of Commerce Aviation Committee yesterday asked Mayor Couzens to urge the purchase of Selfridge Field for a permanent aerial camp, and the turning of Fort Wayne into a city park. The Mayor referred the matter to the Council.

Fred Dubbs, former peace officer, was placed on trial before Judge Jeffries yesterday on a charge of killing Edward Brown, former well-known printer. Dubbs was convicted of manslaughter, but is given a new trial.

George R. Cooke was chosen president of the builders' and traders' council at the annual meeting last evening.

Salary increases for city employees occupy the major part of the annual Detroit budgets, which total more than $50,000,000 to date.

OMAHA.

OMAHA, Jan. 23.—Eight new cases of influenza were reported to the Health Commissioner yesterday.

John Quinn, for many years stationmaster at Union Station, died Wednesday night of paralysis. His daughter, Catherine, died the same hour of pneumonia.

The Governor of Minnesota yesterday refused to honor the requisition for the Finn brothers, accused of the Benson bank robbery, but gave the Omaha police thirty days in which to disprove the Finns' alibi.

Moses and Lewis Bernstein pleaded not guilty to profiteering in sugar when taken before the United States commissioner yesterday.

The Chamber of Commerce is discussing erecting a building of its own.

ST. PAUL.

ST. PAUL, Jan. 23.—Marking completion of the plan to put the St. Paul Athletic Club on a firm financial basis, the St. Paul Association will turn over to the athletic club a check of $75,000, which it has been agreed will be furnished if the club gained its full quota of membership.

The hearing of Martin J. O'Malley, suspended county treasurer, will be held as soon as Kenneth Brill, referee, appointed by Gov. Burnquist, recovers from an attack of grip, it was announced yesterday.

Sugar supplies, alleged to be hoarded by candy manufacturers, will be investigated by the Department of Justice.

KANSAS CITY.

KANSAS CITY, Jan. 23.—There is a big falling off today in the number of influenza and pneumonia cases reported to the health department. Twenty-seven influenza and seven pneumonia cases were reported, as compared with fifty-three influenza and seventeen pneumonia cases yesterday.

Mrs. John K. Cravens, a pioneer resident of Kansas City, died last Wednesday night, at the home of her son, James H. Cravens, 3816 Walnut street. She was 80 years old.

Motor-car stealing and North Side Democratic politics are linked in a statement made by George R. Stewart, held in the County Jail on a $5000 bond for the theft and sale of a motor car.

ST. LOUIS.

ST. LOUIS, Jan. 23.—Members of the St. Louis Merchants' Exchange yesterday telegraphed vigorous protests to Missouri Senators and Congressmen against the proposed cut in the amount of the appropriation for the River and Harbors bill before Congress. The messages declared that the policy suggested in the proposed bill is inimical to the commercial interests of the entire Mississippi Valley.

Unanimous opposition to the proposed widening of Twelfth street, between Park avenue and Calhoun street, was expressed by interested property owners at a public hearing conducted at the City Hall, Wednesday night.

Jess E. McDonald, president of the Board of Education, yesterday outlined a number of reasons why it will be impossible for the board to immediately increase salaries of teachers in the St. Louis public schools.

John D. Perry, son of Richard E. Perry, 4944 Lindell boulevard, has been appointed sales manager in the bond department of the First National Bank. He recently severed his connections with the National City Company.

The Republican City Committee last night announced mass meetings would be held in each of the twenty-eight wards of the city February 10, to select 331 delegates to the Republican State Convention in Kansas City, May 5.

INDIANAPOLIS.

INDIANAPOLIS, Jan. 23.—A tribute to the memory and life work of the late Alfred R. Hovey, veteran member of the Indianapolis bar and the first president of the Marion Club, was paid yesterday by fellow-lawyers at a meeting of the Marion County Bar Association.

George A. Gordon, only living delegate to the Indiana constitutional convention in 1850, celebrated his ninety-ninth birthday at his home in Eureka, Kan., yesterday.

R. V. Law was elected president of the Indianapolis Automobile Trades Association yesterday.

Information was filed in the U. S. District Court yesterday by Dist.-Atty. Van Nuys, charging Paul T. Glazer, Gary (Ind.) lawyer, with contempt of court.

Judge Malcolm Bush of the Probate Court, who has been ill for several weeks, was again on the bench yesterday.

Formal announcement of his intention to seek the Democratic nomination for Lieutenant-Governor has been made by Samuel M. Foster, of Ft. Wayne.

Albert Smith, of the engineering department of Purdue University, was yesterday named as the third member of the board, which is to investigate alleged irregularities and overcharges in the construction by the State Board of Agriculture of two new buildings at the State Fair grounds.

DES MOINES.

DES MOINES, Jan. 23.—Nate Kendall of Albia, one of the prominent candidates for Governor on the Republican ticket, slipped on the ice after making a speech at Clarion and fell, breaking a leg. It will keep him out of the campaign for several weeks.

Rev. Joseph Wolf of Algona has been barred from citizenship because he made disloyal remarks during the war.

The Union Building and the Carter McColl Building at Perry, destroyed by fire this week, will be rebuilt.

Knights of Columbus will initiate a class at Ft. Dodge, January 25.

Irs Pavey has been indicted at Orange City for the murder of Claude Litner, who was found dead with a bullet in his head near Perkins, last March.

Nelson Long, 82, was found not guilty of improper relations with his stepdaughter, at Boone.

M. S. McFarland, Republican, has been appointed postmaster at Marshalltown.

Tip Harrington, representative of Kossuth county, will not be a candidate for Attorney-General as announced.

Mason City will establish a park for automobile tourists.

Mrs. Lon Baty of Knoxville, wounded in a fight in which she killed Howard Rolland, her son-in-law, was removed to her home yesterday.

THE DAY IN DENVER.

[EXCLUSIVE DISPATCH.]

DENVER, Jan. 23.—All local oil stocks showed considerable strength today, following substantial and unexpected price gains of Gates Oil.

The advance in Gates started at the opening on telegraph announcement from Shreveport that a 25,000-barrel well in the Homer field came in last night. Sales were made as high as $2.08, a net gain of 13 cents.

Buck Creek also scored big gains, selling above $2, a gain of more than 30 cents over Thursday's close.

The Denver Country Club course has been selected for the 1920 tournament of the Colorado Golf Association. The tourney will begin Monday, August 23, and close Saturday, August 28.

Some time last night burglars gained an entrance into Jeffray's clothing store and secured an assortment of men's wear, valued at $2500. They used a powerful pair of pliers to cut an opening through the club gained its full quota of membership.

The hearing of Martin J. O'Malley, suspended county treasurer, will be held as soon as Kenneth Brill, referee, appointed by Gov. Burnquist, recovers from an attack of grip, it was announced yesterday.

Sugar supplies, alleged to be hoarded by candy manufacturers, will be investigated by the Department of Justice.

KANSAS CITY.

KANSAS CITY, Jan. 23.—There is a big falling off today in the number of influenza and pneumonia cases reported to the health department. Twenty-seven influenza and seven pneumonia cases were reported, as compared with fifty-three influenza and seventeen pneumonia cases yesterday.

Mrs. John K. Cravens, a pioneer resident of Kansas City, died last Wednesday night, at the home of her son, James H. Cravens, 3816 Walnut street. She was 80 years old.

Motor-car stealing and North Side Democratic politics are linked in a statement made by George R. Stewart, held in the County Jail on a $5000 bond for the theft and sale of a motor car.

ST. LOUIS.

ST. LOUIS, Jan. 23.—Members of the St. Louis Merchants' Exchange yesterday telegraphed vigorous protests to Missouri Senators and Congressmen against the proposed cut in the amount of the appropriation for the River and Harbors bill before Congress. The messages declared that the policy suggested in the proposed bill is inimical to the commercial interests of the entire Mississippi Valley.

Unanimous opposition to the proposed widening of Twelfth street, between Park avenue and Calhoun street, was expressed by interested property owners at a public hearing conducted at the City Hall, Wednesday night.

Jess E. McDonald, president of the Board of Education, yesterday outlined a number of reasons why it will be impossible for the board to immediately increase salaries of teachers in the St. Louis public schools.

John D. Perry, son of Richard E. Perry, 4944 Lindell boulevard, has been appointed sales manager in the bond department of the First National Bank. He recently severed his connections with the National City Company.

The Republican City Committee last night announced mass meetings would be held in each of the twenty-eight wards of the city February 10, to select 331 delegates to the Republican State Convention in Kansas City, May 5.

INDIANAPOLIS.

INDIANAPOLIS, Jan. 23.—A tribute to the memory and life work of the late Alfred R. Hovey, veteran member of the Indianapolis bar and the first president of the Marion Club, was paid yesterday by fellow-lawyers at a meeting of the Marion County Bar Association.

George A. Gordon, only living delegate to the Indiana constitutional convention in 1850, celebrated his ninety-ninth birthday at his home in Eureka, Kan., yesterday.

R. V. Law was elected president of the Indianapolis Automobile Trades Association yesterday.

Information was filed in the U. S. District Court yesterday by Dist.-Atty. Van Nuys, charging Paul T. Glazer, Gary (Ind.) lawyer, with contempt of court.

Judge Malcolm Bush of the Probate Court, who has been ill for

SEAMEN'S UNION ENDS SESSION BY ELECTION.

[BY A. P. NIGHT WIRE.]

SAN FRANCISCO, Jan. 23.—Andrew Furuseth, president, and all other officers were re-elected without opposition at the convention of the International Seamen's Union of America, which adjourned today after a ten-day session here.

Furuseth, Paul Scharrenburg of San Francisco, and Oscar Carlson of New York were selected as representatives of the union at the International Seafarers' Federation convention in Europe next summer.

Philadelphia was named as the next convention city, after a close contest with Boston and New York.

The following were chosen delegates to the next convention of the American Federation of Labor: Andrew Furuseth, John Clark, Thomas Conway, Daniel Ingraham, William H. Brown and David E. Grange.

IN COUNTY'S SUIT.

Papers Served in Fight to Recover Insane Prisoners' Expenses.

[EXCLUSIVE DISPATCH.]

SACRAMENTO, Jan. 23.—Papers in the mandamus proceedings of Los Angeles county against the State Board of Control, to compel the board to reimburse the county for expenses incurred for the caring of its criminal insane, were served today on Marshall Demotte, Stanley Benedict and Clyde Seavey, members of the board. The papers were turned over to Atty.-Gen. Webb, who will prepare the board's defense. Demotte said that under the State law counties must pay the expense of maintaining guards for criminally insane persons sent to State institutions.

"If counties do not wish to be put to the expense of caring for their criminal insane," Demotte said, "they should be careful about placing criminal charges against insane persons who commit crimes."

Eastern Star Woman Wreck Victim.

[BY A. P. DAY WIRE.]

OAKLAND, Jan. 23.—Mrs. Marion A. Forrest, prominent in Eastern Star circles in California and New Mexico, was instantly killed early today by an automobile driven by Charles L. Gravem of Berkeley, a University of California student. Gravem is charged with manslaughter. It is charged that he was driving at excessive speed. Mrs. Forrest leaves children in Seattle, North Yakima and Minneapolis. She formerly lived in Albuquerque.

Propose Two-Cent Roosevelt Coin.

[BY A. P. NIGHT WIRE.]

WASHINGTON, Jan. 23.—Coinage of a 2-cent piece as a memorial to former President Roosevelt was proposed in a bill introduced by Chairman McLean today of the Senate Banking Committee at the request of the Women's National Roosevelt Memorial Association.

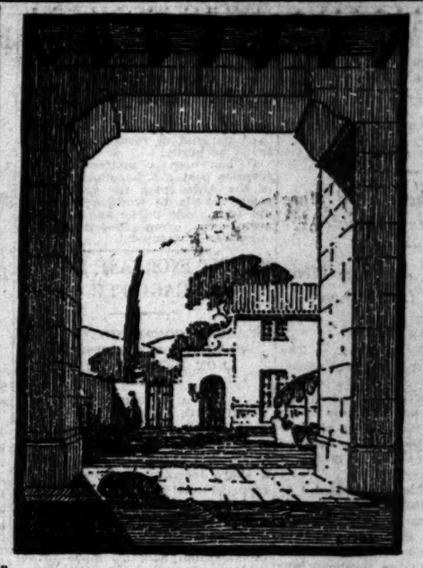

THE LONELIEST MAN IN THE WORLD

No one suffers more from loneliness than the bachelor living at his Club. And only a step behind him is the family without its own home. The loneliness of the bachelor is matched by the loneliness of the family with no place to set up its fire-side gods. The remedy for loneliness is true family life, and this is impossible save in your own home.

Within the Home we show you are enshrined the fire-side gods which spell domestic happiness for one family. Bring us the plans for that house you have always wanted and we will add such honesty of construction as will make it a fitting Shrine for YOUR HAPPINESS.

Stanton, Reed and Hibbard

Architecture, Engineering, Construction

Phone 61834

622 Metropolitan Building — Los Angeles, California

Forrest Stanton — Harold Reed — Lester Hibbard — Harold Cody

—and then:

When music and friendly chat have whiled away a happy hour or two, round out the quiet pleasure of the evening with a cheering cup of

At your grocer's — in ¼-pound, 1-pound and 3-pound sealed cans. Say "Ghee-ar-delly" D. GHIRARDELLI CO.

Ghirardelli's GROUND CHOCOLATE

EASILY TRACED

...ds who are none too strong trace the present ...ed state to influenza or some like-debilitating ... Such could not do better than try the ...-restoring and body-building virtues of

SCOTT'S EMULSION

...dicinal tonic is nourishment in a form that helps ...ild up a healthy resistance. If you are not in your accustomed strength—rich, nourishing SCOTT'S EMULSION will help you. Try it!

The massive stocks of cod-liver oil used in Scott's Emulsion is the famous "A. & P. Process," made in Norway and refined in our own Laboratories. It is a guarantee of purity and palatability unsurpassed.

Scott & Bowne, Bloomfield, N. J. 19-20

SYN DE CONDE and MADEMOISELLE BOURDETTE

Will Introduce New Exhibition Dance at

MARCELL

313 West 8th St.

EIGHT-PIECE ORCHESTRA

Under Direction

HOWARD PATRICK & BLONDY CLARK

A Wonderful Library of Records at all Times

The Andrews Talking Machine Company is proud of its library of records, comprising, as it does, the hits of both Victrola and Columbia issues—new records as they appear and the older favorites are always here in good, full assortment, making choosing easy.

—And as we feature the records, so also do we carry the full lines of both Victrola and Columbia machines. Come in any day and hear your favorite record played on your favorite machine.

We are featuring Schumann-Heink records. Hear them on the Victrola, today.

ANDREWS TALKING MACHINE CO.

350-80 BROADWAY

Just North of 4th Street

Victor Dealers

This Store Remains Open on Saturday Evenings

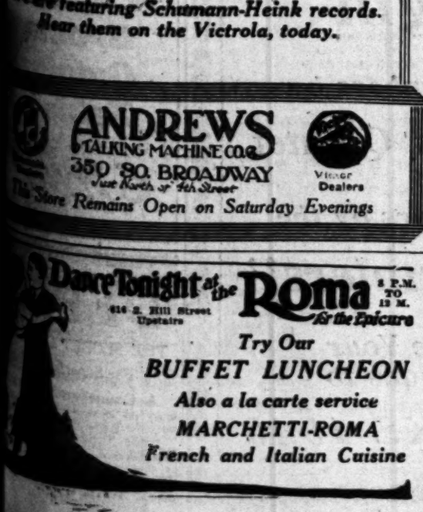

...nt house, nine rooms and basement, with fi... ...oms opening on spacious balconies; ...st front, solid brick and plastered ...ful view of Highland Park hills ...n cost of house alone.

618 West Avenue 50.

Dance Tonight at the Roma

8 P.M. TO 12 M.

616 S. Hill Street Upstairs

For the Epicure

Try Our BUFFET LUNCHEON

Also a la carte service

MARCHETTI-ROMA

French and Italian Cuisine

Sure Relief

6 BELL-ANS Hot water Sure Relief

BELL-ANS FOR INDIGESTION

TEA DANCES
AT
HOTELS
GREEN
AND
HUNTINGTON
PASADENA
Every Wednesday afternoon at the Green. Every Saturday at the Huntington. 4:30 to 6 o'clock.
Music by the
ROYAL MARIMBA BAND
Mr. and Mrs. Ralph J.
WONDERS
In Attendance
To be sure of a table, one should be reserved in advance.

DANCE TONIGHT
MARCELL
313 West 8th St.

AMERICA FEARS PLAN IN RUSSIA.

Belief at Capital is that Soviet will Get Supplies.

Action Withheld Until More Details are Available.

Co-operative Agencies Mean Well, but Lack Power.

[EXCLUSIVE DISPATCH.]

WASHINGTON, Jan. 23. — The State Department is awaiting official intelligence presenting the details for the practical application of the decision of the late Supreme Council at Paris for the opening of trade with soviet Russia before deciding the policy of the United States, it was learned today.

Officials of this government, as well as nationalist Russians, are interested to know the agencies through which that trade can be carried on without giving some form of recognition to the Bolshevik authorities. It is the belief of Russian authorities here that the Bolsheviks would not be foolish enough to surrender one of the principal functions of government—commerce. They believe that the Moscow government will refuse to recognize the alleged representatives of the Russian co-operative societies now in England and Paris and will require that the soviet's approval shall be obtained for any other representatives who may be designated for the purpose of foreign trade by the co-operatives. The Bolsheviki have it in their power, it was pointed out, to prevent the carrying on of commerce between their territories and the outside world and can, therefore, reasonably insist upon the regulation of any international traffic that persons under their jurisdiction may engage in. On the soviet side, it was asserted, the Moscow government itself most probably will stipulate the conditions under which such trade may be carried on.

Russians here, and officials of this government also regard as of prime importance the question of agencies for the conduct of the proposed "exchange" of commodities. It is not believed that on the part of non-Russians the traffic will be conducted by governments; but the regulation of the trade, it was stated by an authority, must be by governments and this will bring the governments whose nationals participate in the barter dangerously close to some kind of recognition of the soviet authority.

It has been a matter of some surprise that supplementary details of the Allied plan for opening up soviet Russia to world trade have not been made public and have not even been communicated to the American government.

SLIGHT INCREASE IN CHICAGO FLU CASES.

HEALTH COMMISSIONER DECLARES THAT WHISKY IS NOT HELP IN CURE.

[BY A. P. NIGHT WIRE.]

CHICAGO, Jan. 23.—Influenza cases reported for today were slightly more than the number yesterday, but pneumonia cases showed a sharp increase. Influenza cases reported totaled 2230. Deaths numbered thirty-one. Pneumonia cases numbered 321 with forty-five deaths.

Health Commissioner Robertson today made a vigorous protest against Congressman Sabath's move to set aside temporarily the prohibition amendment to permit use of whisky for treatment of influenza and pneumonia patients.

"Alcohol is one of the greatest predisposing factors we ever had for pneumonia," he said. "Whisky is not a cure for the 'flu' nor a remedy. It does not assist in any manner in fighting either of the diseases."

INCREASE IN NEW YORK.

[BY A. P. DAY WIRE.]

NEW YORK, Jan. 23.—Influenza and pneumonia cases in New York City today showed the greatest increase since the outbreak began. There were 1332 new cases of influenza and 403 new cases of pneumonia reported today, compared with 671 and 190, respectively, reported to the health department yesterday.

Deaths from influenza today were twenty-three, an increase of eight over yesterday. There also were seventy-nine deaths from pneumonia, an increase of twenty-four.

Influenza in New York fast is approaching the epidemic stage, Health Commissioner Copeland stated tonight.

ALBANY (Ala.) Jan. 23.—The strange malady reported from Oklahoma and other western States and later diagnosed as "intestinal influenza" has broken out in Decatur and Albany, a number of cases being reported. There have been no fatalities.

AFRICAN EXPLORER DEAD.

[BY A. P. NIGHT WIRE.]

CHATTANOOGA (Tenn.) Jan. 23. —Richard T. Garner, African explorer and author, who some years ago announced that he had found several sounds approximating a monkey language, died at a hospital here last night.

For Constipation.

For this disorder you will find nothing quite so good as Chamberlain's Tablets. When the proper dose is taken you hardly realize that the effect is not natural instead of having been produced by a medicine.—[Advertisement.

Retired Doctors.

Save income tax. Invest in annuities. You will live longer with an income guaranteed for life; relieves all worry. $1000 invested by male, age 61, produces $95.10 per year; at Age 65, $118.20; at age 70, $137.50. Annuities also issued to women. For rates at your own age, write or phone I. J. McMAHON, Mgr., Aetna Life Insurance Company, Fourth floor, Merchants National Bank Bldg. Main 305.

Resorts

ARLINGTON HOTEL
SANTA BARBARA
An absolutely Fireproof Hotel—All Outside Rooms, affording plenty of light and air—Headquarters for Tourists from all parts of the world. (Private lavatory attached to every room.) Ideal climate the year round. Automobile road is now perfect, 3¼ hours' run, Los Angeles to Santa Barbara. Unexcelled facilities for care of automobiles in hotel grounds.
E. P. DUNN, Lessee.
The Most Attractive and Sportiest Golf Links in California

Catalina Steamer Schedule
Effective January 15, 1920
Lv. Pac. Elec. Station Los Angeles 9.00 am
Lv. San Pedro ..... 10.00 am
Ar. Avalon ..... 12.15 pm
Lv. Avalon ..... 3.15 pm
Ar. San Pedro ..... 5.30 pm
Ar. Los Angeles, Pac. Elec. Station 6.45 pm
The Wilmington Transp. Co. reserves the right to change this schedule without notice
SANTA CATALINA TICKET OFFICE MAIN ENTRANCE PAC. ELEC. BLDG.
Hotel ST. CATHERINE, AVALON, CATALINA ISL. New—all outside rooms —Open the year 'round

YOU'LL BE SURPRISED WHEN YOU SEE
HOTEL CASA BLANCA
ONTARIO, CALIFORNIA.
Among the orange groves at the foot of the snow-capped Sierra Madres.
36 MILES EAST ON ROAD TO RIVERSIDE
Excellent American Plan Table
B. F. GREEN, Mgr., Formerly of Auditorium Hotel, Los Angeles

Hotel Stowell
416-418-418 SOUTH SPRING ST.
FIREPROOF—EVERY ROOM WITH PRIVATE BATH
CAFE OF POPULAR PRICES IN CONNECTION
$2.00 to $5.00 "Rest easy at the Stowell"

Brent's Mountain Crags
100 Minutes From Broadway
Spend your week-end or at least a part of your Sunday at this delightful resort. Rest Houses and Cottages for rent. Grocery store, dance pavilion, restaurant, picnic grounds. For rates and information phone Information and Travel Bureau, Broadway Dept. Store. Broadway 7900, Station 85. Auto for accommodation of our guests leaves main office, 120 So. Main street, at 9 a.m. A Week's Vacation for $4.04.

PLENTY OF ACCOMMODATIONS
SANTA MONICA BEACH AND OCEAN PARK
—No better winter climate found anywhere—Splendid Apartments, Cottages, Hotels, Rooms, etc., at reasonable rates for the winter season. Countless sports in the out-of-doors. The ideal home for the family found at these delightful Crescent Bay resorts. A visit will convince you. For interesting data, write Chamber of Commerce, Ocean Park.
FIVE TRAINS DAILY | MT. LOWE RESORT One Mile in Skyland | Get Illustrated Trolley Folders.
VENICE VILLA CITY Comfortable Homes—Reasonable Rates
REDONDO BEACH No better place in which to spend your winter. Surrounded by a crescent-shaped elevation of land. Fully protected from eastern winter winds. The most ideal and invigorating climate on the Pacific Coast. Best fishing. Largest hot and salt Water plunges on Continent. Redondo caters to the family and boasts the finest and most up-to-date schools. Its High School is unexcelled.

STORAGE, MOVING AND FREIGHT FORWARDING
CITY-YEAR'S FIREPROOF STORAGE
Phone 62677 418 SO. SAN PEDRO ST. Main 1117
STORE YOUR FURNITURE IN
Private Locked Rooms $1.50 Per
MOVING, PACKING, SHIPPING.

The Times Free Information Bureau
619 South Spring Street
THE TIMES FREE INFORMATION AND RESORT BUREAU is for the accommodation and benefit of persons seeking interesting routes of travel, desirable hotels and rest, recreation and recuperation at the seashore or in the mountains.
Particulars are furnished by competent attendants and by correspondence to the general public regarding rates and attractions of railroad and steamship lines, hotels and pleasure and health resorts. Descriptive circulars and transportation literature are kept on hand for inspection and distribution. This service is absolutely free. Literature may also be obtained at the New Times Building, Broadway at First street.
PERSONS CONTEMPLATING VISITING LOS ANGELES ARE PRIVILIGED TO HAVE THEIR MAIL ADDRESSED TO THIS BUREAU.

Steamships

I. M. M. LINES
AMERICAN LINE
Fast Mail Steamers
Service Resumed
NEW YORK—PLYMOUTH CHERBOURG—SOUTHAMPTON
New York....Feb. 7 | St. Paul....Feb. 14
Philadelphia..Feb. 21 | New York....Mar. 6
NEW YORK—HAMBURG
Manchuria....Feb. 11 | Mongolia....Feb. 25
PHILADELPHIA—LIVERPOOL
Haverford ..... Feb. 21
LEYLAND LINE
BOSTON—LIVERPOOL
Winifredian ..... Mar. 6
RED STAR
NEW YORK—PLYMOUTH CHERBOURG—ANTWERP
Lapland ..... Feb. 24
WHITE STAR
NEW YORK—CHERBOURG SOUTHAMPTON
Adriatic....Feb. 14 | *Lapland....Feb. 24
*Calls at Plymouth and omits Southampton.
NEW YORK—LIVERPOOL
Cretic.....Feb. 7 | Celtic.....Mar. 6
Baltic.....Mar. 13 | Baltic.....Apr. 17
NEW YORK—AZORES—GIBRALTAR—NAPLES—GENOA
Canopic.....Mar. 1 | Cretic.....Mar. 15
Thos. Cook & Son, 518 S. Spring St., L. A.
D. W. Ferguson, 322 South Broadway,
Or Local Agencies.
Office, 30 Montgomery St., San Francisco.

TRAVEL by STEAMSHIP via ADMIRAL LINE
PACIFIC STEAMSHIP CO.
Ticket Office Cor. 5th & Spring (Alexandria Hotel)
Telephones: Main 7825—Auto. 18333
Long Beach Office, 116 W. Ocean Ave.
SAN FRANCISCO $25 AND RETURN
Sailings Every Sunday, Tuesday, Wednesday, Thursday and Saturday
SEATTLE-TACOMA
S. S. Admi. Dewey sails Sun., Jan. 25
S. S. Admi. Schley sails Tues., Jan. 27
San Diego Daylight Trips Mondays and Saturdays
MEXICO CENTRAL AMERICA
S. S. Senator sails February 2nd
Passengers and Freight
Berth and meals included in all fares.

AUSTRALIA
NEW ZEALAND AND SOUTH SEAS
Via Tahiti and Rarotonga
Mail and Passenger Service Every 23 days
Union S. S. Co. of New Zealand
320 California St., San Francisco.
Or local Steamship and Railroad Agents.

KNIGHT OFFERS HIS MEDAL PLAN

Says Present Decorations for Navy Inadequate.

Suggests a Clasp to Indicate Exceptional Valor.

Declares Men Who Lose Ships Should be Unhonored.

[BY A. P. NIGHT WIRE.]

WASHINGTON, Jan. 23.—Legislation designed to differentiate sharply between decorations awarded naval officers and men for "meritorious" and distinguished" service and for "valor" was proposed today by Rear-Admiral Knight, senior member of the board that passed recently on medal recommendations, to the Senate subcommittee investigating decoration awards. One reason for the existing controversy, Admiral Knight asserted, lay in the fact that there was no medal available except the Congressional Medal of Honor, awarded only in very exceptional cases, for acts of extreme heroism.

Admiral Knight took issue with Secretary Daniels' contention that commanding officers of ships sunk or seriously damaged by the enemy should receive the Distinguished Service Medal whenever their conduct was meritorious.

TAKES SIMS'S STAND.

"Officers who lose their ships," the admiral told the subcommittee, "should never be so rewarded unless they take offensive action against the enemy or succeed in saving their ships through unusual ability."

Admiral Knight said that at present the Navy Cross was awarded for heroism when the act was not sufficient to earn a Medal of Honor for distinguished service when the service was not important enough to warrant a Distinguished Service Medal.

"Thus," he added, "when you see a naval officer wearing a Navy Cross you do not know whether he got it for valor or distinguished service, and, in fact, the only medal we have that stands only for valor is the Medal of Honor."

The admiral suggested as a temporary expedient that the Navy Department authorize the wearing of a clasp marked "for valor" on Navy Crosses awarded for heroism.

Chairman Hale of the subcommittee said the admiral's suggestions would be given careful consideration.

THE BAGLEY INCIDENT.

Admiral Knight said that in the case of Commander D. W. Bagley, Secretary Daniels's brother-in-law, no decoration was recommended for any circumstance in connection with the sinking of the destroyer Jacob Jones because Commander Bagley did not engage the enemy. A Navy Cross was recommended for the officer, he said, for good seamanship displayed in taking off the crew and passengers of the torpedoed British steamer Orama. Commander Bagley was not recommended by his immediate superior, he said, for any decoration in connection with the sinking of the Jacob Jones.

Officers whose vessels were torpedoed, but who by good seamanship and discipline succeeded in saving their ships, earned the D.S.M., Admiral Knight declared.

"It is true that the board recommended awards for several of the officers referred to by the Secretary as commanders of ships which were lost or seriously damaged by enemy submarines or mines," Admiral Knight said. "But in each case there was a special reason. Capt. Vernon of the Cassin, Capt. Dismukes of the Mt. Vernon, Capt. Chase of the Minnesota and Capt. Graham of the Finland saved their ships by excellent seamanship and discipline after the ships were disabled."

UNJUSTIFIED AWARDS.

No information was available to guide the board in making recommendations for Capt. Satterlee of the Tampa, and Commander Ghent of the Antilles, nor were any circumstances known that would justify such award, Admiral Knight said. Secretary Daniels awarded D.S.M.'s to both officers. The Tampa and Antilles were torpedoed and sunk.

"Commander Foote's case is the only one in which the board recommended the award of a D.S.M. for circumstances connected alone with the actual loss of a ship," Admiral Knight said, "and this recommendation was based chiefly upon the recommendations of Admiral Gleaves and Admiral Mayo."

The award recommended for Capt. Christy, the admiral said, was based not only on his conduct at the time of the sinking of his ship, the armored cruiser San Diego, but for his later service in command of the battleship Wyoming.

Commander Conn was not recommended for award in connection with the loss of his ship, the yacht Alcedo, the witness continued, but was recommended for a Navy Cross under the general citation given destroyer commanders.

"The case of a ship destroyed by an enemy against which she had no opportunity to fire a shot," said Admiral Knight, "is, in the opinion of the board, widely different from the cases of Lawrence and Perry, cited by the Secretary in his letter of January 3 to Senator Page.

FAME OF LAWRENCE.

"Lawrence owes his fame, not to his conduct after the loss of his ship, when he was helpless and dying, but to the heroic spirit he manifested throughout the engagement, a spirit that did not falter, even when he was fatally wounded. It was before—not after—the loss of his ship, that he uttered the words that have made his name immortal, and which are quoted by the Secretary as establishing a precedent for his action in certain cases.

"Perry is remembered in history, not for his gallantry in leaving the wreck of the Lawrence under fire, but for the indomitable spirit in which he resumed the fight on the Niagara and the skill and daring with which he led his almost defeated fleet to victory."

NO GUIDING POLICY.

Admiral Knight said Secretary Daniels did not furnish the board with any policy to guide it in making its recommendations and the board did not ask for one as the members did not consider it necessary. The board itself, he added, worked out a policy based on the following general principles:

That D.S.M.'s be recommended for the following groups: Flag officers, including bureau chiefs, chief of staff to flag officers, commanders of battleships in war zone, commanders of battleships in home waters, commanders of mine layers in the war zone.

Navy Crosses: Commanders of destroyers operating in the war zone for two months or more; commanders of submarines operating in the war zone; commanders of sub chasers operating in the war zone; commanders of escort craft operating in the war zone; commanders of transports who made two or more round trips through the war zone; aviators, reported as having taken an active part in offensive operations over the enemy's lines, and aides on the staff of flag officers.

Great variance by commander officers in recommending decorations, Admiral Knight said, created a situation where many officers would have received the highest award possible while others, performing exactly the same type of duty, would have received no decoration had they been followed.

A NEW REPORT.

Discussing Secretary Daniels's order that the board reconsider all awards and submit a new report, Admiral Knight said:

"The board will modify its former report as it deems necessary and make changes if they are found desirable. We hope to render a new report within a few weeks."

Referring to the requirements for the navy cross Admiral Knight said:

"One of the most unfortunate results of the controversy which has grown out of the list of awards recently published is the tendency to regard the cross as an award of little value. To correct this entirely false and mischievous tendency, it should be sufficient to emphasize the fact that the cross is the only award provided by Congress for heroism, whether in conflict with the enemy or not if less in degree than that which would justify the award of the medal of honor. It is also the only one provided for distinguished service, not in a position of great responsibility."

Rear-Admirals Charles J. Badger, former commander-in-chief of the Atlantic Fleet, and Dewitt C. Coffman, former commander of the second battleship force of the Atlantic Fleet, whose testimony closed the investigation, with the exception of the hearing of Secretary Daniels, who probably will appear Tuesday, said that in their opinion the morale of the navy would not be permanently affected by the present decoration controversy.

"RUTHLESS CHANGES."

Admiral Coffman indicated that the recommendations of the Knight board had been "ruthlessly" changed by Secretary Daniels. Asked by Chairman Hale if his own recommendations had been so changed, Admiral Coffman replied he did not like to answer the question in that form, but said:

"I do know they were changed, and I think the officers recommended for awards by the board deserved what they were recommended for, and it was a matter I felt, and felt very deeply."

SWINDLER OF MILLIONS LOCATED IN SAN JOSE.

[BY A. P. NIGHT WIRE.]

NEW YORK, Jan. 23.—After being trailed around the world, William H. Moffitt, wanted in connection with the alleged gigantic real estate swindles in New York City, is under arrest at San Jose, Cal., according to a telegram received at police headquarters here tonight from the Chief of Police of that city. There are more than 300 complaints against Moffitt, the police say, alleging that he swindled clients out of about $1,000,000 by the sale of fake titles and bogus stocks.

Shortly before his indictment Moffitt disappeared. He was trailed to Canada by detectives, from there to New Orleans, Oregon, Seattle and Washington. He was also traced to Sydney, Australia, and through other foreign countries. At each place he escaped before the police could arrest him.

Moffitt is said to have owned numerous automobiles, several valuable race horses and to have had a home on Riverside Drive and a country place at Bayside, Long Island. He came to New York in 1909 from Auburn, and engaged in the real estate and bond business until his indictment.

STRONG EARTHQUAKE FELT AT VERA CRUZ.

[BY A. P. DAY WIRE.]

MEXICO CITY, Thursday, Jan. 22. —Strong earthquake shocks were felt in the city of Vera Cruz from 3 to 5 o'clock this morning. There were no casualties, although some residences were damaged.

Reports from Vera Cruz state the tremors demolished at Coustian all structures which were not destroyed in the earthquake of January 6, while shocks lasting twenty minutes caused further damage at Salmoral and San Francisco de la Penas.

"HARPERS" GUILTY OF PRINTING BAD NOVEL.

[BY A. P. NIGHT WIRE.]

NEW YORK, Jan. 23.—Clinton T. Brainard and the publishing house of Harper & Bros., of which he is president, were found guilty today in the Court of Special Sessions, of publishing an immoral book. Sentence was deferred one week.

Brainrad, a member of the extraordinary grand jury investigating an "Overshadowing Crime," declared he had nothing to do with the publication of the book, and that it was impossible for him to read all the volumes put out by his company.

TRANSPORT BRINGING POWHATAN PASSENGERS.

[BY A. P. DAY WIRE.]

NE WYORK, Jan. 23.—The transport Northern Pacific, which rescued the passengers on the disabled sister transport Powhatan yesterday, will dock about 9 o'clock at Hoboken, according to a wireless message received here today.

The Powhatan is being towed by the Canadian steamer Lady Laurier, and proceeding toward Halifax. The last positon given by her was approximately 240 miles southeast of Halifax.

Santa Cruz Jury Invalidates Will.

[BY A. P. NIGHT WIRE.]

SANTA CRUZ, Jan. 23.—A jury decided today, in a contest over the estate of Annie O'Connor, deceased, that she was of unsound mind when her second will was executed.

PERSHING NORTH; CROWDS ACCLAIM

Guest of Gov. Stephens at State Mansion.

Talks to Boy Scouts and Holds His Namesake.

Will Inspect at Benicia and San Francisco Today.

[BY A. P. NIGHT WIRE.]

SACRAMENTO, Jan. 23.—Gen. Pershing visited Sacramento today, the first California point on the itinerary of his country-wide army inspection tour. His special car arrived shortly before 8 o'clock this afternoon.

At the railway station, after a brief greeting to a throng that had awaited him, he made his way through a drawn-up guard of honor representing service organizations to an automobile and accompanied by Gov. Stephens and Mayor Brown rode slowly through the city's main thoroughfare where other crowds acclaimed him.

At the outskirts of the city the automobile quickened its pace, and he was whisked to Mather Field, fourteen miles distant, the object of his visit to Sacramento.

A mere corporal's guard of soldiers was at the field, as the Ninety-first Bombing Squadron, normally stationed there, is at the Mexican border for maneuvers and the inspection necessarily was perfunctory.

GOVERNOR'S GUEST.

Returning to Sacramento, Gen. Pershing rested briefly at the home of Gov. Stephens preparatory to a public dinner in his honor, an address at the State Armory to former service men, and a reception by the local lodge of Elks.

At every California town where the general's train made even the briefest stop en route to Sacramento he found crowds to greet him and at Grant's Pass, Or., late last night, when he was ready to retire, a throng gathered and clamored until he appeared, members of the party said.

It was also told of his meeting today with a student of his far-off teaching days. At Redding, Gen. Pershing was greeted by Mrs. Rose Dodson, a student at the Prairie Mound (Mo.) school when he was a teacher there before he began an army career that was to bring him international fame. The stern commander shook hands smilingly: "Well, I gave you a good start," he said to Mrs. Dodson.

TALKS TO BOY SCOUTS.

When a sprinkling of boy scouts were seen among those who gathered at Orland, Gen. Pershing singled out the boys and spoke approval of their order. At Corning he displayed keen interest in an introduction to John Pershing Glick, aged just a little more than 1 year and born in Gen. Pershing's birthday anniversary.

Gen. Pershing took the child from the parents' upraised hands and held it during most of the wait at Corning.

Accompanying Gen. Pershing are Brig.-Gen. Fox Comer, Brig.-Gen. George Van H. Moseley, Brig.-Gen. M. Craig, Col. George C. Marshall, Col. John G. Quekemeyer, Lieut.-Col. Edward Bowditch, Capt. J. T. Shneider, four army field clerks and five orderlies.

At 4:30 o'clock tomorrow morning the party will leave for Benicia and San Francisco.

PACIFIC GAS COMPANY WANTS RATE INCREASE.

RAILROAD COMMISSION HEARS PLEA AFFECTING NORTHERN PART OF STATE.

[BY A. P. NIGHT WIRE.]

SAN FRANCISCO, Jan. 23.—Petitions for permission to increase its rates for gas service in all the territory served were filed with the State Railroad Commission here today by the Pacific Gas and Electric Company. Mounting prices of labor and materials were the reasons advanced.

In the Alameda district, including Oakland, Alameda, Albany, Berkeley, Emeryville and Piedmont, the proposed new rates would mean an increase of 2 cents for each 1000 cubic feet for the small and 5 cents for the large consumers. Twenty cents per thousand cubic feet is proposed for Sacramento, Fresno, San Jose and the Redwood City district.

In Marin county the increase would be 40 cents a thousand. Chico, Napa, Petaluma, Santa Rosa, Woodland and Marysville would be obliged to pay 30 cents additional for the small and 10 cents for the large consumers.

The Pacific Gas and Electric Company, operating throughout Central California, announced tonight that it contemplated expenditures during 1920 of $15,000,000 for additions and enlargements of its system.

The largest item is $11,406,000 for the electric department, including $3,180,000 for development of additional hydroelectric power on the Pit River.

The company expects to spend $1,000,000 on properties of the Sierra and San Francisco Power Company, which it took over under a lease recently.

In the gas department the company expects to spend $3,170,000. This will include $100,000 for an additional generator at Sacramento and improvements in the system in Berkeley, Woodland, Santa Rosa and Vallejo.

Rene L. Black
ANNOUNCES
the Formal Opening
of
Rene's
California's Finest Restaurant
In the East Building of
Hotel Green
PASADENA
Tonight
Concert Numbers by
Rosenfeld's Quintet
Dance Numbers by the
"Toad Hunters"
Telephone Your Reservations to
FAIR OAKS 4540

Cord's Tires and Fabrics MADE IN GLOBE TIRE
A tire for every car and more mileage for every user
Ask Your Dealer
Globe Tires

AUCTION SALES
The Times is the official and exclusive Newspaper medium for the L.A. Auctioneers' Association.

AUCTION EXTRAORDINARY
Furniture. Positively on the ground floor. MONDAY, JAN. 26—10 A.M. 3433 CARNEGIE AVE.
Take Angeleno Heights car to Carroll Ave. Go one square west. Furniture of oak, mahogany, brass and iron beds, springs and mattresses, dressers, chiffoniers, tables, chairs, rockers, rugs, linoleum, kitchen cabinet, kitchen utensils, etc. Sale positive, as I have only 9x12, cost $171.50 each, purchased for my own home. Will be sold for $75 each. Sale rain or shine. Will be sold tomorrow.
SATURDAY, JAN. 31 is week from this date. Magnificent Furniture of 4 Modern Homes
2502 S. FIGUEROA ST.
Big all-day sale and every piece must go. Piano, Victrola, Pool Table, Dressers, Chiffoniers, Beds, Springs, Mattresses, Rugs, Linoleum, Kitchen Cabinet, Kitchen Utensils, Dishes, Tools, Garden Tools, Lawn Mower, Hose, Sprinkler, Chairs, Tables, Rockers, Stoves, Ranges, Heaters, Etc. Description tomorrow.
STROUSE & HULL, Auctioneers, 437 S. Hill St.

HART and HALL
Los Angeles Furniture Auctioneers
Rent Storage, Livestock, Merchandise, Furniture and Implements Sold Quick
We Buy Or Spot Cash, or sell on COMMISSION.
1220-26 S. FIGUEROA ST.
Phone 10301.

THOS. B. CLARK
Auctioneer
Dealer Antique Furniture
911-913 S. Hill St.
61607.
Member L. A. Auctioneers' Ass'n.

AUCTION
RHOADES & RHOADS
Expert Live Stock Auctioneers
Ben A. Rhoades and Ronald B. Rhoades specialized in all sorts of Sales and adjoining States.
1201-3-5 E. Main St. Phone 10—Auto. 10—Member L. A. Auctioneers' Ass'n.

AUCTION
The Reliable Auction Store
Trade Mark Registered
S. W. KOHN, Auctioneer
SPOT CASH for Dry Goods, Clothing, Furniture and Pianos conducted everywhere. Phone or CALL on MR. KOHN, 1107 E. Main St. Phone 10—Residence 22949. Member L. A. Auctioneers' Ass'n.

ARTHUR J. KELLY
Expert Appraiser and Auctioneer
High-class art and Oriental rugs. Superior furnishings a specialty. Phone 10—Main 1212.
324 S. Hill street. Member Auctioneers' Ass'n.

AUCTION
DRY GOODS
LADIES' and GENTS' FURNISHINGS
S. W. Kohn, the Reliable Auctioneer, will sell next week stock and fixtures of VALUED AT $15,000. Full particulars Sunday's Times.

W. Dwight Hamm
General Auctioneer, 108-9 S. Broadway, Cor. St. Near 11th. Oldest and largest Auction House in Southern California. Sales in every branch of auctioneering. Watch my ads and attend my sales. Cash advanced on consignments. For all information call on or address W. DWIGHT HAMM, Auctioneer, 108-9 S. Broadway. Member L. A. Auctioneers' Association.

YOU CAN'T WELL WITH A
Relieve it with Dr. Pine-Tar-Honey
NOBODY likes to have a cold. It expresses the feeling of discomfort. Especially. You can take care of your cold and keep business and social engagements, shortly after you begin using Dr. Pine-Tar-Honey. For it relieves by helping Nature expel phlegm, heals inflammation, eases irritation, driving away irritating cough.
Use it—give it to the children when they suffer a minute longer than necessary. The ingredients used in the manufacture of Pine-Tar-Honey are highly recommended in promoting the relief of coughs, colds, etc. Safe and economical. Ask your druggist.
At all druggists. 35c.

Give the Family a Cough Syrup with Pine-Tar-Honey in it
PODO
LIVER PILLS

"Laxative Bromo Quinine Tablets"
E. W. Grove

DEPIL
THE SECRET OF BEAUTY
For Superfluous Hair
A Cosmetic of Merit
Wear the sheerest of evening gowns or sleeveless frocks of summer with comfort. Depilo removes unsightly odious hair from face, neck and face. No electricity, no chafing, just a delightful cream that is astonishingly effective. Depilo is amazingly low priced. Depilo. For sale by druggists.

Avoid Travel Sickness.
Many times people are taken ill when traveling and the results are disastrous. Before starting on a journey you should be sure you are prepared to quickly overcome headaches, biliousness, indigestion and the ills of constipation. The most agreeable and quickest way is to take along a bottle of "Fruit Salt." Its results are satisfactory as its taste is agreeable.—[Advertisement.

McBURNEY'S
KIDNEY and Bladder Medicine
for Bright's Disease, brick dust deposits, bad backache, nervousness, diabetes and all kidney, bladder and uric acid troubles. Sold by druggists, or sent direct by E. W. McBurney, 1997 S. Main St., Los Angeles. Phone West 7. Prepaid, $2.04, all druggists. Regular size, $1.04.

After All Others Fail
Get CHAMBERLAIN'S HERBAL MEDICINES
For all Chronic and Painful Diseases, Gallstones, Torpid Liver, Constipation, Indigestion, Cancer, Rheumatism.
Consult FREE.
CHAMBERLAIN, New Zealand Herbalist, 632 West Eighth St. Hours: 9 to 6. Sunday, 1 to 3. Years in Los Angeles.

HEARTBURN
or heaviness after meals are most annoying manifestations of acid-dyspepsia.
KI-MOIDS
pleasant to take, neutralize acidity and help restore normal digestion.
MADE BY SCOTT & BOWNE
Makers of
SCOTT'S EMULSION

ASPIRIN FOR HEADACHE
Be sure "Bayer" is on Genuine Aspirin—say Bayer
BAYER
Insist on "Bayer Tablets of Aspirin" in "Bayer package," containing proven directions for Headache, Pain, Neuralgia, Lumbago and Rheumatism. Name "Bayer" means genuine Aspirin prescribed by physicians for nineteen years. Handy tin boxes of 12 tablets cost few cents. Aspirin is trade mark of Bayer Manufacture of Monoaceticacidester of Salicylicacid.—[Advertisement.

GLENDALE VIEW HEIGHTS
Overlooking Pasadena
A beautiful residential thoroughfare across valleys to mountains and the ocean. A few complete homes and restricted homesites for sale.
Address Y. P. Moran, Manager, Glendale 5156, or see Your Own Broker.

To abort a cold and prevent complications, take
Calotabs
The purified and refined calomel tablets that are harmless, safe and sure.
Medicinal virtues retained and improved. Sold only in sealed packages. Price 35c.

COLDS IN THE HEAD INFLUENZA LA GRIPPE
Relieved in a night by
GRIP-FIX
IN CAPSULE FORM
Quinine, Phenacetine, Quinine, Camphor and Cascara—just what your physician would prescribe.
All Druggists 35¢ BOX

JUST FOR

...ics
...ire for ev-
... car and
...e mileage
every user
Your Dealer
...be
...es
...y, Brig.-Gen.
...C. Marshall,
...meyer, Lieut.-
..., Capt. J. T.
...id clerks and
...morrow morn-
...e for Benicia.
...MPANY
...NCREASE.
...ION HEARS
...NORTH-
...STATE.
...rict," including
...bany, Berke-
...Piedmont, the
...ould mean an
...or each $1000
...ll and 5 cents
...ears. Twenty
...le feet is pre-
... Fresno, San
... City district.
...the increase
...usand. Chico,
...Rosa, Wood-
...would be
...nts additional
...cents for the
...Electric Com-
...ghout Central
...tonight that
...ditures during
...additions and
...ment.
...11,498,000 for
...ent, including
...pment of ad-
...power on the
...ts to spend
...ction of the
...Electric Power
...ok over under
...artment the
...spend $5,170,-
...cludes $100,-
...generator at
...provements in
...ley, Woodland.
...e.

AUCTION SALES
The Times is the official and exclusive Newspaper medium for the L. A. Auctioneers' Association.

AUCTION EXTRAORDINARY
Furniture. Positively as fine as money could buy.
MONDAY, JAN. 26—10 A.M.
1413 CARROLL AVE.
Take Angeleno Heights car to Carroll Ave. Go one square west. Furniture is all solid mahogany. Rugs are best Hartford. Everything only 9x12, cost $172.50 each. Description tomorrow.

SATURDAY, JAN. 31 (a week from today)
Magnificent Furniture of a Mansion (9 Rooms)
2002 S. FIGUEROA ST.
Big all-day sale and classy goods. Pianos, Victrola, Pool Table. Everything goes. Description tomorrow.
STROUSE & HULL, Auctioneers.

HART and BALL
Los Angeles Properties
AUCTIONEERS
Real Estate, Livestock, Merchandise, Furniture and Household Goods.
We buy AND SPOT CASH, or sell on COMMISSION.
1208 SO. FIGUEROA ST.
Phone 61256.

THOS. B. CLARK
Auctioneer
Dealer Antique Furniture
911-913 S. Hill St.
61907.
Member L. A. Auctioneers' Assn.

AUCTION
RHOADES & RHOADES
Expert Live Stock Auctioneers
Ben A. Rhoades and Harold B. Rhoades conducting sales in all parts of California and adjoining States.
Offices:
1801-3-5 S. Main St. Los Angeles
Phones: Pico 974—Main 8574

AUCTION
The Reliable Auction House
Trade Mark Registered
S. W. KOHN, Auctioneer.
SPOT CASH for Dry Goods, Shoes, Notions, Furniture and Fixtures. Stocks purchased everywhere. Bankrupts. CALL on MR. HIGHEST PRICE Kohn, 2497 S. Main St. Phones: Main 8917, Home 10125. Residence, 21025.
Member L. A. Auctioneers' Assn.

ARTHUR J. KELLY
Expert Appraiser and Auctioneer
High-class art and Oriental rugs, interior furnishings a specialty. Phone Main 8491, Home 10491.
323 S. HILL STREET
Member Auctioneers' Association

AUCTION
DRY GOODS
LANDAY and GENTRY PURCHASE S. W. Kohn, the Reliable Auctioneer, will sell next week clean and STAPLE Dry Goods VALUED AT $18,000. Full particulars in Sunday's Times.

W. Dwight Hammon
General Auctioneer, 1089-91 So. Main St., Near 11th. Oldest and largest auction house in the Southwest. Sales every Tuesday and Friday. Auction or sell on commission. Watch my ads and attend the big sales. Cash advanced on consignments. For all information call up 63844. L. A. Auctioneers' Association.

YOU CAN'T WORK WELL WITH A COLD
Relieve it with Dr. Bell's Pine-Tar-Honey
NOBODY likes to be around a person suffering from a cold. It exposes them unkindly. You can take care of your cold, keep business and social duties, and shortly after you begin using Dr. Bell's Pine-Tar-Honey. For it is pre-eminent in helping Nature expel phlegm, allay inflammation, ease breathing, and drive away irritating coughs. Use it — give it to the kiddies. Don't suffer a minute longer than you have to. The ingredients used in Dr. Bell's Pine-Tar-Honey are highly recommended in promoting the relief cold-sufferers seek. Safe and economical. Ask your druggist.
At all druggists. 30c., 60c., $1.20
Dr. Bell's Pine-Tar-Honey
For Coughs and Colds
Give the Family Kruschen
Contains those tonic, laxative and diuretic salts which help to keep the system free from the poisons that cause disease. Keeps the liver active, the kidneys flushed, the blood pure, the skin clear, and the whole body in health. From $1.00 a Bottle at Druggists.
PODOLA
LIVER AND KIDNEY REMEDY
"Laxative Bromo Quinine Tablets"
E. W. Grove
DEPILIS
THE SECRET OF BEAUTY
For Superfluous Hair
A Cosmetic of Importance
Wear the sheerest of clothes and sleeveless frocks of flashing wit comfort. Depilis removes unsightly odious hair of face, neck and face. No scarring, no pain, no chafing, just a delightful sensation that is astonishing. The hair disappears amazingly less after each treatment. Depilis. For sale by druggists everywhere.

...RTBURN
...lessness after meals
...most annoying mani-
...ions of acid-dyspep-
...-MOIDS
...st to take, neutral-
...acidity and help re-
...normal digestion.
...D BY SCOTT & BOWNE
Makers of
SCOTT'S EMULSION

...N FOR HEADACHE
..."Bayer" is on Genuine
...ndications—say Bayer

...e "Bayer Tablets of Aspirin" Bayer package," contain...r directions for Headache, ...Neuralgia, Lumbago and ...Name "Bayer" means ...aspirin prescribed by physi... thirteen years. Handy tin ...12 tablets cost few cents. ...trade mark of Bayer Manufacture of Monoaceticacidester of ...—(Advertisement.

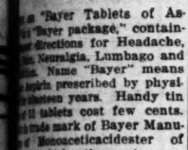
...LEVIEW HEIGHTS
...Overlooking Pasadena
...beautiful residential thoroughfare across valleys to mountain ...ocean. A few complete ...ed restricted homesites for ...
...T. P. Morse, Manager, ...5156, or see Your Own Broker.

...short a cold
...prevent com-
...tions, take
...alotabs
...purified and refined ...tablets that are ...e, safe and sure.
...virtues retained, ...improved. Sold ...sealed packages.

"Laxative Bromo Quinine Tablets"
E. W. Grove

...Avoid Travel Sickness.
...many people are taken ill ...ing and the results ...distress. Before start... journey you should be sure ...prepared to quickly over... headaches, biliousness, indi... and the ills of constipation. ...agreeable and quickest ...to take along a bottle of ...Nut Tablets." Its results are ...same as its taste is agree... your druggist's. $1.00 per ...—(Advertisement.

...RESTORE'S
KIDNEY and Bladder Medicine
For Kidney Disease, brick dust, red wetting, Diabetes and ...
...F. P. Morse, 3907 S. ...Los Angeles, Cal., for 4 ...Regular Size, $1.04, all Drug... Trial Size, $1.10.

After All Others Fail
Get CHAMBERLAIN'S MEDICINES
For all Chronic and Painful ...Gallstones, Torpid ...Constipation, Indiges... Rheumatism. ...FREE.
CHAMBERLAIN LABORATORY, New Zealand ...Eighth St., ...Cal. 1 to 3. ...Depilis. For sale by druggists ...Main in Los Angeles.

BORDER RAIDERS CARRANZA'S MEN

Mexican Prisoners Admitted They Acted Under Orders.

Woman Tells Investigators of Murder of Kinsmen.

German Guns Used to Slay American Citizens.

[BY A. P. NIGHT WIRE.]

SAN ANTONIO, Jan. 23.—Sheriffs, officers of the ranger service, customs collectors and district attorneys testified before the Senate subcommittee investigating the Mexican situation today that they had not succeeded in obtaining from the Mexican authorities any co-operation in prevention of border raids. The declarations of these witnesses were supported by those of others who added to the committee's record details of numerous attacks made by the Mexicans during the "border war of 1915-16."

Testimony corroborative of the charges that Carranza and other Mexican officials were aware of and encouraged the leaders who were operating under the "plan of San Diego," was given and a few of those who had taken part in the running down of the raiding bands were heard. One sheriff who testified was Octavio Guerrera, a naturalized Mexican of Starr county. He told of a confession made to him by one of the raiders whom he captured, in which he was informed Carranza soldiers were in fact the raiders and that their movements were directed by Carannza officers.

DOCUMENTARY EVIDENCE.

Documentary evidence to the same effect was presented. It was the attested confession of a Mexican prisoner and had been made a part of a report rendered by Capt. Anderson, then commanding Troop A, Two Hundred and Eighth Cavalry. This prisoner said his detachment was a small army unit commanded by a major of the regular establishment and that after they had been marched some distance north of the Rio Grande he had halted them to read to them his orders. These were that the men were to assist in recovering land taken by the United States from Mexico. The major, the prisoner added, had added that Caranza had so ordered.

Mrs. Nellie F. Austin, whose husband and one son were put to death by a raiding party in 1915 near Sebastian, Tex., told the committee the story of their removal by bandits, angered because they could procure from them only an old rifle and a shotgun. She was ill when the Mexicans were at their home, she testified. When she recovered from a faint caused by their entrance into the house, one of the Mexicans was holding a gun against her son, 30 years old, while her husband was held outside the house.

HEARD VOLLEY FIRED.

Three times she became unconscious for brief intervals before the Mexicans drove away with the two men. Her husband called to her not to worry—they would return in a few minutes. They disappeared around a bend in the road and she heard the volley of the firing squad.

When she got there the Mexicans had gone. Both her husband and son were dead.

W. D. Vann, Sheriff of Cameron county, said that on one occasion he believed he had procured the co-operation of the Mexican authorities in punishing those known to be guilty. Representations made in the case of one indicted for murder resulted in his detention by the Mexicans, and the Governor of the Mexican border State ordered his return to the United States. He was shot on the Mexican side, the allegation being "he had tried to escape."

USED GERMAN GUNS.

Declarations that the raiders often wore Mexican army uniforms, that their leaders in many cases were proved to be Mexican army officers and that the raids were directed by high army officers were supplemented today by the placing in evidence of a quantity of German ammunition and German-made guns taken from captured raiders in 1915-16. Additional reason for believing German nationality gave immunity, even in 1915, was indicated in the testimony of John L. Kleiber, a district attorney of the border country. He was on a train that was attacked and looted by Mexicans north of Brownsville. Two of the passengers who were reported to the attacking party as Germans were unmolested. In that raid Dr. E. S. McCain, the State health officer, three soldiers and the engineer were killed. Almost all the passengers were robbed.

Thomas Mayfield, former Texas ranger, now Sheriff of one of the border counties, told of a raid September 4, 1915, in which four Americans were killed and one captured. The captured man was terribly mutilated before he was murdered by being thrown into the Rio Grande.

It appeared probable tonight that the hearings here would be concluded tomorrow, the committee going to El Paso Sunday.

MURINE—Relieves Redness, Soothes, Heals — Keeps your eyes Strong and Healthy. If they Tire, Smart, Itch, or Burn, If Sore, Irritated, Inflamed or Granulated use Murine often. Safe for Infant or Adult. At all Druggists. Write for Free Eye Book.
Murine Eye Remedy Company, Chicago, U. S. A.

JUST THE THING FOR SORE THROAT
Formamint affords protection from distressing ailments.

In a few days, you know, "just a sore throat" may be something much more serious. Science has proved that the throat is not only the first spot reached by infectious germs, but also forms ideal soil to multiply on.

Throat protection, therefore, means germ destruction. Formamint (which is endorsed by over 5,000 American Physicians) is the scientific way of disinfecting the mouth and the throat. Handy to have with you—pleasing in taste—it frees an efficient germicide that mixes with the saliva and so reaches where gargles cannot go—affords protection against distressing ailments that so often follow infection of the throat linings. 60c, all druggists.

Formamint
The GERM-KILLING THROAT TABLET
WRITE TODAY FOR FREE SAMPLE
It is of generous size and will prove to you that FORMAMINT is wonderfully effective as well as pleasant in mouth and throat troubles. Send a 2-cent stamp to pay postage and we will gladly send you this free trial tube.
The Bauer Chemical Co.
146 W. 18th St., New York.

DUTCH REFUSE KAISER DEMAND

(Continued from First Page.)

treaty of peace, have been obliged to deliver him.

"In citing as premeditated violations of international treaties, as well as a systematic disregard of the most sacred rules of the rights of man, a number of acts committed during the war by German authority, the powers place the responsibility, at least morally, upon the former Emperor.

"They express the opinion that Holland would not fulfill her international duty if she refused to associate herself with them within the limit of her ability to pursue, or at least not to impede, the punishment of crimes committed.

"They emphasize the special character of their demands, which contemplate not a juridical accusation, but an act of high international policy, and they make an appeal to Holland's respect of law and love of justice not to cover with her moral authority violation by Germany of the essential principles of the solidarity of the nations.

NOT PARTY TO TREATY.

"The Queen has the honor to observe, first, that obligations which for Germany, could have resulted from Article CCXXVIII of the treaty of peace, cannot serve to determine the duty of Holland, which is not a party to the treaty.

"The government of the Queen, moved by imprescriptible reasons, cannot view the question raised by the demands of the powers except from the point of view of its own duty. It was absolutely unconnected with the origin of the war and has maintained, and notwithstanding difficulty, its neutrality to the end. It finds itself, then, face to face with facts of the war in a position different from that of the powers.

"It rejects with energy all suspicion of wishing to cover with its sovereign right and its moral authority violations of the essential principles of the solidarity of nations; but it cannot recognize an international duty to associate itself with this act of high international policy of the powers.

"If in the future there should be instituted by the society of nations an international jurisdiction competent to judge in case of war deeds, qualified as crimes, and submitted to its jurisdiction by statute antedating the acts committed, it would be fit for Holland to associate herself with the new regime.

ADMITS NO DUTY.

"The government of the Queen cannot admit in the present case any other duty than that imposed upon it by the laws of the kingdom and national tradition.

"Now, neither the constituent laws of the kingdom, which are based upon the principles of law universally recognized, nor a respectable secular tradition which has made this country always a ground of refuge for the vanquished in international conflicts, permit the government of Holland to defer to the desire of the powers by withdrawing from the former Emperor the benefit of its laws and this tradition.

"Justice and national honor, of which respect is a sacred duty, oppose this. The Netherlands people, moved by the sentiments to which in history the world has done justice, could not betray the faith of those who have confided themselves to their free institutions.

"The government of the Queen is pleased to believe that the powers will recognize the good grounds of these considerations, which rise above any consideration of personalities and which seem to it so peremptory that they could not reasonably give rise to wrong interpretations."

SAYS UNIONS COURT METHODS OF SOVIET.

[BY A. P. NIGHT WIRE.]

WASHINGTON, Jan. 24.—In a review of new phases of the labor problem resulting from the war, William H. Taft in an address before members of the National Geographic Society today expressed conviction that labor organizations, even though opposed to Bolshevism, were unwittingly courting soviet methods by an attempt to subordinate the welfare of all other other classes to that of manual industrial labor.

As a means of checking this tendency, the former President advocated the bringing together of liberal employers and conservative labor leaders in a sincere effort at collective bargaining.

"I believe in trade unionism," he added, "because only by trades unions can justice be secured to working men and our economic system justified."

PNEUMONIC INFLUENZA IN OREGON COMMUNITY

[BY A. P. NIGHT WIRE.]

PORTLAND (Or.) Jan. 23.—Thirty cases of influenza of the lobar type, such as swept the country one year ago, have broken out near St. Helens, Or., according to reports received today by Dr. David N. Roberts, State health officer. Dr. Roberts said thirty other cases had been reported, but not yet investigated. Influenza of the intestinal type has broken out in the Klamath Falls, according to a report from the city health officer. Fifty-six cases were said to have been reported at Bend, Or.

VALLEJO, Jan. 23.—An order prohibiting public indoor meetings of enlisted men as a precautionary measure against influenza was issued today by Capt. E. L. Beach, commandant of the Mare Island navy yard. Surgeons at the yard reported to the Navy Department today there were twenty suspected cases at Mare Island.

WHOLESALE MURDER AIM OF COMMUNISTS.

ATTY.-GEN. PALMER EXPLAINS NECESSITY FOR DEPORTATIONS.

[BY A. P. NIGHT WIRE.]

WASHINGTON, Jan. 23.—Atty.-Gen. Palmer, replying tonight to a letter from Francis Fisher Kane, announcing his resignation as U. S. attorney for Eastern Pennsylvania, on account of disagreements with the policy of the Department of Justice, charged the attorney with "an apparent misconception of the duties of the Department of Justice in enforcement of the laws as written." For that reason, Mr. Palmer wrote Attorney Kane he was "bound to say that your resignation seems to me to be quite the proper step for you to take."

HISTORY OF CASE.

Atty.-Gen. Palmer, in his letter, said the Socialist party of America early in 1919 was rent with dissension, caused by certain elements within its organization, "which caused recourse to mass action as the means to obtain the reforms considered necessary by them, a plan which was contrary to the fundamental principles of Socialism, as I understand them, which advocate the obtaining of reforms through the ballot and by political action.

"This dissension in the ranks of the Socialist party," he continued, "resulted on September 1, 1919, in creation of two organizations—namely, the Communist party of America, and the Communist Labor party. Immediately upon formation of the communist parties, a programme and manifesto were adopted by these parties, based upon the manifesto of the third internationale, adopted on March 6 at Moscow.

MURDER MANIFESTO.

"As specifically stated in the manifesto of the third internationale and its programme, the accomplishments of its aims were not to be reached by merely the conquest of the political power of the so-called bourgeoisie state, but was to be reached by the destruction of the state. Further in the same manifesto, we find enunciated the principle that in order to achieve the aims of the proletariat, it will be necessary to annihilate the enemies' apparatus of government, namely, its police, jailers, judges, priests, government officials and others."

It was because, Mr. Palmer wrote, of the adoption of this manifesto by the Communist parties in the United States as their programme of action, and because of these parties' evident desire to make the industrial unrest in this country "more general and militant," that the raids were conducted.

Regarding the procedure followed in deportation of an alien, the Attorney-General declared he had failed to find any instance in which an injustice had been done an alien.

FIRST COLORADO CASE UNDER NEW RED LAW.

[BY A. P. NIGHT WIRE.]

PUEBLO (Colo.) Jan. 23.—John Shank, alleged organizer of the Industrial Workers of the World, today was indicted on a charge of attempting to overthrow the government. This is the first case brought in Pueblo county under the law governing radical activities passed at the recent special session of the Legislature.

SPOKANE (Wash.) Jan. 23.—Failure to agree was reported by a jury tonight in the case of forty alleged I.W.W. on trial in Superior Court on charges of criminal syndicalism. The jury deliberated twenty-four hours.

DRIVE FOR RED DEFENSE.

[BY A. P. NIGHT WIRE.]

NEW YORK, Jan. 23.—Leading Socialists, meeting today at the Rand School of Social Science, completed plans for a four-day drive to raise $20,000 for the defense of the five members of their party suspended by the Assembly and being tried at Albany on charges of disloyalty. The drive will last from January 27 to 31.

POST AND FOREST ROADS.

[BY A. P. NIGHT WIRE.]

PORTLAND (Or.) Jan. 23.—To urge upon Congress an annual appropriation of $100,000,000 for five years for post roads and $10,000,000 for each of ten years for roads through forest reserves, a delegation of representative business men from each of the twelve western States and Alaska will meet in Washington, February 10.

PITTSBURGH FIRE, $300,000.

[BY A. P. NIGHT WIRE.]

PITTSBURGH, Jan. 23.—A warehouse of the Atlantic Refining Company in the Lawrenceville district of Pittsburgh, housing 300,000 gallons of lubricating oil, was destroyed by fire of undetermined origin late today. The loss was estimated at from $200,000 to $500,000.

KILL MEDICAL MISSIONARY.

[BY A. P. NIGHT WIRE.]

NEW YORK, Jan. 23.—Dr. O. T. Logan, pioneer medical missionary of Hunan Province, China, was recently killed at Chentgtu, while visiting his friend, Gen. Y. H. Feng, according to advices which have reached "Yale in China" offices here.

Race Riot Suit Against Chicago.

[BY A. P. NIGHT WIRE.]

CHICAGO, Jan. 23.—Suits have been filed demanding more than $1,000,000 in damages from the city of Chicago for deaths, injuries and property damages in last summer's race riots, it became known today.

Of this, more than $100,000 is sought by relatives of twenty-two men and women, said to have been killed during the rioting.

Shippers Honor Californian.

[BY A. P. NIGHT WIRE.]

CHICAGO, Jan. 23.—William Newsome of Boston was elected president of the American Fruit and Vegetable Shippers' Association and Chicago was chosen for the 1921 meeting of the organization today. Other officers elected included C. E. Virden, Sacramento, Cal., first vice-president, and R. Cumming, Chicago, secretary.

Judge Warns Toledo Railways.

[BY A. P. NIGHT WIRE.]

TOLEDO (O.) Jan. 23.—The Toledo Railways and Light Company cannot again discontinue street-car service here as was done last November, without giving at least fourteen days' notice in writing and delivering a copy of the notice to the clerk of the United States court, according to an order issued today by Judge John M. Killits.

Fitzgerald
Home of the New Edison

MARIE MORRISEY
Herself

Monday Night at Trinity Auditorium

—you will have an opportunity to hear a demonstration of musical and scientific interest that has won the plaudits and provoked the wonderment of more people than any other musical event—that has called forth more glowing eulogies from a greater number of prominent music critics—and that brings to you the thrilling message of the greatest inventor's greatest invention.

You will hear Monday night the magnificent contralto voice of Marie Morrisey who will appear in person—
—and you will hear Miss Morrisey's voice RE-CREATED by the New Edison in all its rich, colorful beauty—Miss Morrisey singing in concert with the new Edison one moment, and the next moment mystifying her audience by suddenly ceasing her singing while the New Edison continues alone; challenging the closest listeners and keenest critics to distinguish the slightest difference between original and RE-CREATION.

COMPLIMENTARY TICKETS
are obtainable only from the Fitzgerald Music Co.
We are open tonight until 9 o'clock. Call at once.

FITZGERALD MUSIC CO.
HILL STREET AT 727-729

LACK OF REPAIR MEN IS NAVAL HANDICAP

SECRETARY DANIELS ADMITS IMMEDIATE NEED OF FURTHER APPROPRIATION.

[EXCLUSIVE DISPATCH.]

WASHINGTON, Jan. 23. — That the impairment of national security is threatened by the disorganized condition of the navy is admitted by Secretary Daniels in a letter urging Congress to appropriate at once more than $10,000,000 necessary to prosecute repair work on vessels. Unless the money is forthcoming it will be necessary to discharge 13,900 skilled artisans.

The Secretary inclosed a letter from Admiral Coontz, chief of operations, which said, in part:

"The present unsettled conditions throughout the world demand that the ships of the navy be kept in efficient condition for action. The number of ships now capable of operating effectively in case of emergency is dangerously small. This condition is a direct result of a lack of funds with which to prosecute vigorously the required repair work on vessels whose material fitness has been lowered through the excessive and continuous demands of war service.

"The situation which now confronts the navy, if its additional funds are not made available by February is a reduction of the number of ships which can be made promptly available for operation to a point which will seriously compromise our national security, and also a marked reduction of the force of civilian employees now at work in our navy yards."

Manufacturers for Anti-strike Bill.

[BY A. P. NIGHT WIRE.]

SALT LAKE CITY, Jan. 23.—Resolutions favoring the anti-strike legislation in the Cummins railroad bill now before Congress were adopted here today by the Utah Manufacturers' Association. Approximately 200 business firms are represented in the association.

INVESTORS IN GERMAN MARKS MAY BE STUNG.

WAITING FOR TEUTON MONEY TO ADVANCE HAS NOT PRODUCED RESULTS.

[EXCLUSIVE DISPATCH.]

CHICAGO, Jan. 23.—People in Chicago and vicinity who have been investing heavily in German marks at prices ranging from 2.10 down to 1.74, and picturing themselves rolling in sudden wealth when they leaped to 10.00 when the peace treaty was signed and probably to par inside of ten years, are now in a condition bordering on panic.

Cables from Madrid announced that German exporters who sent two shiploads of products to that country, refused to accept German marks in payment.

This flat repudiation of the money of their country by Germans is held by bankers here to be a forecast of serious things to come. They assert it probably means the loss of many millions by importers and private investors. More than a billion marks have been purchased by speculators here. The buying began in July, when marks were selling at 7½ and 8 cents on the dollar, and continued to swell in volume until yesterday, when the Madrid incident became public.

Yesterday the marks were quoted at 1½ cents, with no sales.

Importers fear that the Madrid incident indicates the inauguration of an official German policy, whereby marks will only be received for investment in German bonds or real estate within the bounds of Germany and subject to its tax laws. In this event the profits, if any show, would be absorbed by taxation. If the importers and speculators attempt to convert their marks into American currency it will mean practically a total loss.

Coal Board Considers Wages.

[BY A. P. NIGHT WIRE.]

WASHINGTON, Jan. 23. — The coal strike settlement commission today decided to begin investigation of miners' wages and coal prices in the fields outside the central competitive field, beginning February 4.

SINGER SWAPS HUBBY FOR A BANK ACCOUNT.

[EXCLUSIVE DISPATCH.]

CHICAGO, Jan. 23.—Amelita Galli-Curci, gifted soprano who recently secured a divorce from her husband, and immediately applied for American citizenship, is proving up to her desire to become a real American in many ways.

She appeared in the Federal Reserve Bank today, announced that she had saved some money and wanted to invest it in government securities. The clerk handed over a thousand-dollar treasury savings certificate for which she paid $824, the January price.

"I've made up my mind to live on a budget," she confided to the bank authorities. "The dollar is not worth now more than what you call it—39 cents—but it will get back, and the person who saves will be well repaid when the dollar is again worth 100 cents."

The gifted singer also said she was not buying anything except the barest necessities in these days of outrageously inflated prices, and that would be her policy until things came to earth again.

EASTERN CITRUS MARKET.

CITRUS FRUIT SHIPMENTS.
SOUTHERN CALIFORNIA.

	Oranges.	Lemons.
January 22	540	27
Total cars to date this season	5,103	844
Total cars to same date last season	3,800	1,442
CENTRAL CALIFORNIA.		
January 21	2	1
Total cars to date this season	3,294	146
Total cars to same date last season	2,195	175

NEW YORK, Jan. 23.—Ten cars of navels sold. Market is lower.

NAVELS—	Avgs.	NAVELS—	Avgs.	NAVELS—	Avgs.	NAVELS—	Avgs.
Orchard, NatO	$3.05	Gateway, CCx	3.00	Sentinel Butte, LM	3.05	San Luis, Imp.,	
Over There, ABCo.	2.90	La Suprema, CCx.	3.95	Gillette, LMx	4.05	RHx	3.40
Standard, NatO	2.40	Carmencita, Imp.,		Gold Band, LMx.	3.05	Pearl, Imp., RHx.	2.15
Golden Orchard,		NOx	3.45	Sterling, TCx	4.75	Heart, LMx	4.20
ABCo	2.05	Colombo, Imp.,		Wizard, TCx	3.10	Washington, LMx.	3.50
Watchuma, CCx.	4.40	NOx	2.45			Jameson, Imp., Gx	2.55
						Justrite, Gx	2.05

BOSTON, Jan. 23.—Three cars of oranges and one car of lemons sold. Orange market is unchanged. Lemon market is strong and higher.

NAVELS—	Avgs.	NAVELS—	Avgs.	NAVELS—	Avgs.	LEMONS—	Avgs.
Redford, TCx	$2.95	Alta Cresta, AHx.	4.00	Robusta, AHx	3.95	Excellent, SFx	5.10
Maple Wreath, LM	4.00					Sunside, SFx	7.15

CLEVELAND, Jan. 23.—Five cars of oranges and one car of lemons sold. Market is unchanged on oranges and lemons.

NAVELS—	Avgs.	NAVELS—	Avgs.	NAVELS—	Avgs.	NAVELS—	Avgs.
Yosemite, CAD	$3.75	Wildflower, RMCo.	2.40	Lighthouse, RMCo.	1.85	Oakleaf, TCx	2.10
Marguerite, CAD	3.80	Wildflower, RMCo.	2.50	Pride of Venice		LEMONS—	Avgs.
Thor, AFD	2.50	Lighthouse, RMCo.	1.90	Cove, CCx	3.40	Blue Star, RMCo.	1.30

ST. LOUIS, Jan. 23.—Three cars of oranges and one car of lemons sold. Market is strong on good quality oranges and lemons.

NAVELS—	Avgs.	NAVELS—	Avgs.	NAVELS—	Avgs.	LEMONS—	Avgs.
Crafton Sql., RHx.	$2.80	Cardinal, ORx	3.90	Solid Gold, CCx.	2.80	Arah, SDx	4.90
Valley Falls, RMx	2.35	88., ORx	3.40			Pup, SDx	4.50

PITTSBURGH, Jan. 23.—One car of navels sold. Market is doing better.

NAVELS—	Avgs.	NAVELS—	Avgs.	NAVELS—	Avgs.	NAVELS—	Avgs.
Alta Cresta, AHx.	$4.10	Alta Cresta, Imp.,		Robusta, Imp., AH	4.05	Hobo, Imp., AHx.	2.90
Robusta, AHx	3.90	AHx	4.70				

PHILADELPHIA, Jan. 23.—One car of navels sold. Market is unchanged.
NAVELS—Colora. CCx., 2.25.

What Is Rheumatism? Why Suffer from It?

Sufferers Should Realize That It Is a Blood Infection and Can Be Permanently Relieved.

Rheumatism means that the blood has become saturated with uric acid poison.

It does not require medical advice to know that good health is absolutely dependent upon pure blood. When the muscles and joints become sore and drawn with rheumatism, it is not a wise thing to take a little salve and by rubbing it on the sore spot, expect to get rid of your rheumatics. You must go deeper than that, down deep into the blood where the poison lurks and which is not affected by salves and ointments. It is important that you rid yourself of this terrible disease before it goes too far. S. S. S. is the blood cleanser that has stood the test of time, having been in constant use for more than fifty years. It will do for you what it has done for thousands of others. S. S. S. is guaranteed purely vegetable, it will do the work and not harm the most delicate stomach.

Write the physician of this Company and let him advise with you. Advice is furnished without charge. Address Swift Specific Co., 253 Swift Laboratory, Atlanta, Ga.—[Advertisement.

WE CURE PILES, FISTULA
And all Rectal Diseases Without an Operation

For twenty-five years we have been curing diseases of the rectum and lower bowel. During that time our experience has enabled us to develop a method that is superior to others.

Here are some of the persons who have been restored to a normal condition, and would not go back to the old life for any consideration:
Geo. Simson, Box 162, Long Beach, Cal.*
A. J. McDermott, 325 Security Bldg., Los Angeles, Cal.
Clifton Oliver, 1348 Seventh, Santa Monica, Cal.
Max Spitzer, Jr., 3711 South Central Avenue, Los Angeles, Cal.
Dr. Mathew W. W. Reitz, 600 W. Pico, Los Angeles, Cal.
Geo. S. Branch, Philadelphia Avenue, Pomona, Cal.
SEND FOR OUR FREE BOOKLET
Drs. C. H. White and C. C. Wainwright
Rectal Specialists
106 W. Third St., Los Angeles 532-534 Wesley Roberts Bldg.

Bladder Trouble--Quick Relief
Marvelous Discovery That Gives Quick Relief.
No Drugs—No Knife.

When you call at our office, by permission we can refer you to many well-known satisfied patients.

To all sufferers of Kidney, Bladder and Urinary Trouble who apply within Ten Days we offer a Trial Treatment ABSOLUTELY FREE. Come at once, before it is too late. 356 S. Broadway, Room 710. Hours 10 to 5. Sunday, 10 to 12. Wednesday evening, 6 to 8.

BARNES MUSIC CO.
231-233 South Broadway

$15 WATCHES
MONTGOMERY BROS.
Jewelers
4th and Broadway

BARTLETT MUSIC CO.
410 WEST SEVENTH STREET

Classified Liners.

CLASSIFIED INDEX.

	Page.
ONE-TIME NOTICES	6
LOST, FOUND, STRAYED, STOLEN	6
SPECIAL NOTICES—Miscellaneous	6
PERSONALS—Business	6
BUSINESS ANNOUNCEMENTS—Miscellaneous	6
EDUCATIONAL	6
WANTED—Help, Male	6-7
WANTED—Help, Female	7
WANTED—Help, Male and Female	7
WANTED—Agents and Canvassers	7
EMPLOYMENT AGENCIES	7
WANTED—Situations, Male	7
WANTED—Situations, Female	7
WANTED—Situations, Male and Female	7
WANTED—To Rent	8
TO LET—Rooms	8
TO LET—Flats	8
TO LET—Apartments	8
TO LET—House	8
TO LET—Beach Property	8
TO LET—Business Offices, Etc.	8
FURNITURE	7-9
MUSICAL INSTRUMENTS	9
WANTED—Miscellaneous	9
FOR SALE—Miscellaneous	9
WANTED—Miscellaneous	9
SWAP—All Sorts	9
AUTOMOBILES—Miscellaneous	8-9
MOTOR CYCLES, CASTLE, ETC.	9
POULTRY, PET STOCK AND SUPPLIES	9
HOUSES For Sale	9-10
HOLLYWOOD—Property	10
PASADENA—Miscellaneous	10
PASADENA—Property for Sale	10
APARTMENT, FLAT PROPERTY	10
BUSINESS PROPERTY	10
ORANGE PROPERTY	10
SUBURBAN PROPERTY	10
BEACH PROPERTY	10
HARBOR PROPERTY	10
COUNTRY PROPERTY	10
MOUNTAIN AND CANYON PROPERTY	10
EASTERN AND NORTHERN PROPERTY	10
GOVERNMENT LANDS	10
OIL PROPERTY	10
ORANGE, LEMON AND WALNUT GROVES	10
POULTRY RANCHES	10
RURAL HOMES—Miscellaneous	10
WANTED—To Purchase Real Estate	10
REAL ESTATE EXCHANGE—Real Estate	10
MONEY TO LOAN	11
MONEY WANTED	11
MORTGAGES, TRUST DEEDS	11
STOCKS, BONDS AND SECURITIES	11
MINES AND MINING	11
HOTELS, ROOMING-HOUSE BUSINESSES	11
APARTMENT-HOUSE BUSINESSES	11
BUSINESS PLACES For Sale, Exchange	11
BUSINESS INVESTMENTS—All Kinds	11
BUSINESS CHANCES—Many Kinds	11
PARTNERS WANTED	11
BUSINESS CHANCES WANTED	11
EQUAL OPPORTUNITY—All Kinds	11
TOO LATE TO CLASSIFY	11

SPECIAL NOTICE TO "TIMES" Classified Advertisers.

5 p.m. is the closing hour for the receipt of classified advertisements for both Daily and Sunday Times.

Classified Liners.

CLASSIFIED RATES.

(Effective December 1, 1919.)

Minimum space, 10 lines, one week.
Minimum space, 20 lines, daily or Sunday.
Type counts:
10 cents a line each daily insertion.
15 cents a line each Sunday.
10 cents daily, 15 cents Sunday.
10 to 19 lines, inclusive,
$2.50 a line by the month (30 days).
All classifications except those listed below; strictly consecutive, unpaid advertisements, for a line daily and Sunday. Minimum charge 10 lines 1 or more insertions. Terms for advertisements for the "Want-ed-ing," "Exchanging," "Loaning," "Borrowing," "Boarding," "Rooming," "Dressmaking and Stitching," "Massage," "Manicuring" or "Chiropody" lines. Wanted advertising, and will be charged for at the rate of 10 cents a line, 10 lines daily and Sunday, 15c daily and Sunday, 10 consecutive times, $4.50 per line by the month (30 days).
10c a line daily and 20c a line Sunday for advertisements under the headings of "Rooms," "Rooms and Board," "Rooms and Garage," "Rooms, Board and Bath," "Rooms, Board and Private Bath," "Stocks and Bonds," "Real Estate," "Money to Loan," "Money Wanted," "Automobiles," "Money to Loan—Diamonds and Jewelry," "Physicians and Medical," "Chiropractors and," "Chiropractic Massage," "Manicuring" by rents daily, 40 cents Sunday; $4.50 a line by the month (30 days).
The minimum charge applies to each single and consecutive insertion. Count five average words for a line. Initials, figures and words each count as one additional line in advertisements set in capitals. Head type, or capitalized words.
The Times will not be responsible for more than one incorrect insertion of any advertisement ordered for three or more times. Errors discovered in time for correction after one insertion must be reported at once. Responsibility for errors in telephoned advertisements will be rectified only by the cancellation of the charge made for the service. No responsibility will be assumed for errors in accordance with published rules and regulations. Display lines, display type, white space, rates for advertising items not classified by an error or for errors which may occur in other items in the classified columns. The Times will not be responsible for errors of any kind in telephoned advertisements. The right is reserved to classify all advertisements under appropriate headings and to reject objectionable advertising.

"WANT AD" SUPREMACY.

The Times "Want Ad" is supreme. Usually all of the "Want Ads" published in all of the other Los Angeles newspapers in addition to those published in The Times. Read the Classified Liners and be convinced.

For all classifications—Help Wanted, Situations Wanted, To Let, Automobiles, Real Estate, Business Chances—TIMES LEADERSHIP IS UNQUESTIONED.

ONE-TIME NOTICES—
Of Special Interest.

DOCTOR FOR MEN — SPECIALIST 30 YEARS' experience. Permanent location. Examinations free. 219 Douglas Bldg., 3d and Spring.

LOST, FOUND, STRAYED—
And Stolen.

LOST—IN CROWD ON BROADWAY SATURDAY night a pair of spectacles with spring button and chain. Anyone finding such spectacles and its disappointed owner will please kindly return same, leaving such watch and chain at the Times office. Address E, box 55, TIMES OFFICE.

LOST—BOSTON BULL PUPPY; ANSWERS TO name "Skippy"; white, tan, all brindle, small white spot on breast, 4 to 5 years old. Taken from automobile on Broadway. Finder please ring 24 Bway. or address D, box 202, TIMES OFFICE. Liberal reward.

LOST—DIAMOND AND PLATINUM RING, ONE large stone in center, surrounded with about 40 small stones, either in front of or near Alexandria Hotel. Will pay $100 for its return. MRS. THOS. M. HOWELLS, Hotel Maryland.

LOST—ON FRIDAY, GENTLEMAN'S GOLD LOCKet and diamond attached to short gold chain, between Coulter's and Bullock's. Finder please return to Coulter's, Los Angeles. Liberal reward; no questions asked. Phone 20442. 356 MOLINO AVE. Long Beach.

LOST—$50 REWARD FOR RETURN OF OVERcoat stolen from auto in front of Alexandria Hotel, 6 p.m. Jan. 20. No questions asked. Return to MAJ. D. G. KING, 130 Adelaide Drive, Santa Monica.

LOST—IN RALPHS STORE, VERMONT & 85TH, on Saturday, Jan. 17, a sum of money and brief case containing money, check, check book and bank book, and spectacles. Return to 1219 W. 84th st.

LOST—GOLD WRIST WATCH, THURSDAY, either in Hotel Sherman or Broadway Dept. Store, valued as keepsake from dead daughter. Reward. ROOM 315, HOTEL SHERMAN.

LOST—MONDAY MORNING ABOUT 9 O'CLOCK, between 214 N. Ave. 66 and somewhere on Pasadena ave. tan riding coat trimmed with Turkish embroidery. Reward. PHONE 26625.

LOST—TWO UNSET DIAMONDS ABOUT 1 CARAT each, were in a medicine capsule. Liberal reward. Address A, box 3500, TIMES BRANCH OFFICE.

LOST—SATURDAY, PERHAPS ON MONTE VISTA car, large black fur collar. Anyone knowing of the same kindly call or leave at Fiesta Broadway. Reward will favor by calling 30528. MRS. HOPKINS, 130 E. Ave. 53.

LOST—
Lunch, A M. Cafeteria, purse containing false teeth. Reward for teeth. No questions asked. ROOM 707 New Rosslyn Hotel.

LOST—A GOLD ELGIN WRIST WATCH AND chain, between Redlong and 30th and 24th and Vermont. Liberal reward. West 2312. 1272 30TH ST.

LOST—WEDNESDAY MORN. AT THE END OF Stephenson ave. car line, small grip containing papers addressed to Miss Katherine Baker. Reward. Call 62114 ask for DR. PROCTOR.

LOST—RETURN OF VALISE TAKEN FROM CAR, Jan. 17, 1920, and THEFT will be prosecuted. Reward. Address F, box 58, TIMES OFFICE.

LOST—WEDNESDAY, P.M. AT END OF STEPHenson car line, small grip containing papers addressed to MISS KATHERINE BAKER, etc. Call 62114.

LOST—ABOUT 1½ KT. DIAMOND OUT OF setting, slightest tinge of yellow, Jan. 18th, 1920. Reward, or questions asked. 708 Hope st. PHONE 62-985.

LOST—WILL GENTLEMAN THAT PICKED UP small black pocketbook between 3rd and 4th sts. containing two trunk keys please return to Mr. Daybrough, BOX 221, PASADENA.

LOST—BLUE AND GOLD BEADED BAG, CONtaining name and cards of owner. Suitable reward for return, 1759 Edgemont st., or ph. HOLLY 3074.

FOUND—OVERCOAT ON PORCH AT 1339 Orange st. Owner can have by calling and identifying.

FOUND—SOMETIME AGO, LIBERTY BONDS and bond note in adjustment envelope. Owner identify. 808 NO. ELECTRIC, Alhambra.

LOST—SMALL TOY BOSTON TERRIER, WHITE and Brindle. Female, about 4 months old. Thursday, st. 6th and Olive sts. CALL 14654.

LOST—CANVAS GOLF BAG, 8 IRON CLUBS, between West Hollywood and Griffith Park Golf Links. Reward. Telephone HOLLY. 3073.

LOST—MOSELYN HOTEL ENVELOPE FOLDED to Masonic Program. Containing lodge cards of a draft. Return to STOWELL HOTEL. REWARD.

LOST—TRAVELING BAG ON WHITTIER BLVD., between Montebello and L. A. Reward. WO656.

LOST—FINDER OF ADDRESS BOOK WITH MY name in it kindly leave at Angelus Hotel, or W. J. SOLOMON.

LOST—WALLET CONTAINING CHECKS, MONEY and papers. Finder kindly phone WEST 2906. Liberal reward.

LOST—FRENCH BULL DOG, NAME AND AD-dress on collar. Finder phone 566008, Reward.

LOST—STRING OF PEARL BEADS, BETWEEN 25th and Hoover, and 29th and Union. 1045 W. 29TH. 23639.

LOST—ON REDONDO BLVD., EVENING OF JAN. 16th, tan traveling bag containing baby clothes. Address P, box 226, TIMES OFFICE.

LOST—FEMALE AIREDALE, 9 MONTHS OLD, large BLACK AND TAN, SOME GRIZZLE. REWARD, CALL 25320.

LOST—LADIES' GRAY KID GAUNTLET GLOVE. Finder please return to 1409 CRENSHAW BLVD. and receive reward. 23592.

LOST—OR STOLEN—FRIDAY OR SATURDAY night, platinum brooch studded with diamonds. Reward, 25952. 677 CARONDELET.

LOST—GREEN GOLD BRACELET WITH DIAmond setting, in or near the Elite, Flower st. between 6th and 7th. Reward. PHONE 52916.

LOST—BROWN LEATHER COAT WITH CHECKED lining in Beverly Hills, about 9:30 Wednesday morning. Reward. Call 55014S.

LOST—BROWN POCKETBOOK, 4 INCHES BY 3 inches. Reward. S. TAKURA, 1620 S. Harvard blvd. 64587.

FOUND—NEAR WESTLAKE PARK, ONE SMALL fur. Owner may get same at 1031 ORANGE GROVE AVE.

LOST—WEDNESDAY, CAMEO PIN, VALUED AS keepsake; liberal reward. PHONE 30764S.

SPECIAL NOTICES—
Miscellaneous.

BETTER EARLY THAN TO MISS OUT—
TELEPHONE YOUR WANT ADS TO THE TIMES FRIDAY OR EARLY SATURDAY. PICO 700—10591.

Baths and Massage.

RADIUM SULPHUR SPRINGS—
Natural radio active mineral water. Drink and bathe in liquid sunshine. It purifies and cleanses like champagne. Purifies blood, keeps you young. Hot bath treatment for rheumatism, neuritis, colds, poor circulation, stomach, liver, kidneys, bladder, heart disease, blood, nervous and female troubles. Electric, medical spinal treatments. Doctor's advice free. MELROSE AVE. AND GOWER ST. W. Sixth st. car line direct to springs. Phone 57710.

SWEDISH KINESOTHERAPY AND MASSAGE (fundamental to osteopathy and chiropractic.) electric cabinet sweats, hydrotherapy, MacFadden and Battle Creek treatments. Reinvenate, prevent premature age, equalizing and reducing weight and blood pressure. Operators both sexes. Room 511, 740 S. BROADWAY.

CARLSBAD THERAPEUTIC TREATMENTS, CABinet sweats, and massage; invaluable for liver troubles, elimination, neuritis, etc. Thermal light and violet ray, electrotherapy. Graduate nurses. 9 a.m. to 10 p.m. Sundays 10 a.m. to 5 p.m. 507 BAKER-DETWILER BLDG. 62905.

ELECTRIC CABINET SWEATS, SCIENTIFIC MASsage, all treatments baths, manicure, manicure. 223 UNION LEAGUE BLDG., Second and Hill. Open evenings.

MASSAGE, CABINET SWEATS. MISS MURRAY, 1st floor, 1st house, 6th st. Sunday, 222 S. W. HELLMAN BLDG. Entrance 124 W. 4th.

MASSAGE TREATMENTS AT PATIENT'S HOME by graduate. PHONE 26169.

Medical.

MEN, SIX TO EIGHT TELEVIDA TREATMENTS positively sufficient for any uncomplicated case of GERM or INFECTIOUS disorder, treatments $1 each; no C.O.D. orders. Terms strictly cash. DR. EDWIN RAYMOND, 950 S. Olive st. Hours 10 to 5; Sundays 10 to 12.

WHEN MEDICINE FAILS—
Try Chiropractic two weeks for $10. Remarkable results in constipation, sciatica, asthma, stomach troubles, nervousness. CHIROPRACTOR, 340 S. Hill st.

DR. H. SILVERMAN, FORMERLY ASSISTANT to Dr. Heinrich of Berlin, Germany, 5 years' experience. Office hours 2-5, 7-8. 204-5 GROSSE BLDG., 6th and Hope.

MORPHINE ADDICTION a SUCCESSFULLY treated without pain or suffering. Cure guaranteed, strictly confidential. Address DR. QUAYLE, 2972 W. 22nd st.

FREE CHIROPRACTIC TREATMENTS. LOS ANgeles Chiropractic College day or evening. DR. CARL Swanson, 1031 S. Broadway. 25606.

DR. E. L. HOLT, OSTEOPATH, EVENINGS, only 31. 440 L. W. Hellman. Pico 1754. Exclusively.

WOMEN'S DISEASES ALL TROUBLES, SPECIAL-ist. 403 DELTA BLDG., 426 S. Spring st.

DR. HAMLIN, CHIROPRACTOR, FREE TRIAL. Home treatments. 1220 W. 3rd. 11161.

FROEBSEA CURED WITH WRITTEN GUARANtee. PHONE 56272.

Sanatoriums.

HOLLYWOOD LODGE, THE HOMELIKE SANItarium, milk or special diet, baths, sunray treatments, scientifically applied. HOLLY 3255.

SILVERDERE SANATORIUM FOR TUBERCUlars; cottages. M. T. STRUBE, Boyle Hts.

MILD CLIMATE FOR SICK AND WELL. HILLLAND, 3 yrs. with Dr. Porter. Phone 51124.

PERSONAL—
Business.

PERSONAL — HIGH-CLASS DETECTIVE SERvice; secret investigations and defective work requiring ability and judgment; skillfully handled, legal evidence secured by absolutely reliable, experienced men; civil and criminal investigations. Correspondence throughout United States and Canada. Under control of C.C. State Board of Prison Directors. MALCOLM McLAREN INVESTIGATING BUREAU. 549-13 Merchants Trust Bldg., 4th and Spring. Phone Main 7415.

PERSONAL—PROF. MARVEL.
World's Greatest Psychic,
Can be consulted on all matters daily.
Sky-reading by appointment only—50c.
Suite 1, Ong Bldg., cor. Fair Oaks and Mission sts., South Pasadena. Over Local Bank.
Take South Pasadena car on Main street.
Hours 12 to 4 daily. Sunday 10 to 2 p.m.

PERSONAL, NIGHT OF JAN. 26, 1920, UNLESS Arthur B. Carpenter, formerly of Portland, Seattle and Minneapolis, is heard from, K. Pearl Carpenter, of 1 Ida ave., Seattle, Wash., will declare herself free forever. 1 Ida D. 10. Box 780, Hollywood, Cal.

PERSONAL—CHAS. E. KHONE ANNOUNCES THE removal of his dental office from 1020 W. P. Story Bldg. to Broad Acres Station, Moneta, on the Redondo line, from 6th and Main st. station. Address Box 58, Moneta, Cal. Phone 563 Gardena Exch.

PERSONAL—WILL THE GENTLEMAN THAT kindly assisted Mrs. Hall in getting home after an accident in getting off the car at Hollywood Station on May 3 please, call and communicate with W. C. HALL, Van Nuys, 13449 Sherman Way.

PERSONAL—REV. J. WILLIAM SENTLEY, inspired psychic, 30 years in the city. First American Spiritual Church. Voluntary contributions. Spiritual advice daily. 317 W. 3RD (near Hill.)

PERSONAL—PSYCHOLOGY OF NAMES AND numbers classes beginning now, complete course $5. 2TH STREET HOME, 1540 Temple. PH. 23604. Take Temple car, Crown Hill or Edendale car.

PERSONAL—WOULD LIKE TO HEAR FROM Rebecca Agnes McKendrick, last heard from in Los Angeles, 1900. Mary McKendrick interquiring; formerly of Butler, Pa. Address F. W. Woodside, 210 E. 45th st. CHICAGO, ILL.

PERSONAL—NEW YORK MODISTE WOULD LIKE to make a few gowns while in Los Angeles. Phone 10520 or call 1419 MALVERN AVE., near 16th street.

PERSONAL — CHARLES W. LEE, INSPIRED psychic, ordained minister of the First Spiritualist Society of Los Angeles. Personal advice daily. 1332 S. FIGUEROA ST. 27202.

PERSONAL—WANTED THE ADDRESS OF J. Durand, formerly of the Sawyer Apartments. Important; must see immediately. Address F, box 111, TIMES OFFICE.

PERSONAL— MADAMME ROSE
PALMIST, GIFTED CLAIRVOYANT.
HOURS 10 TO 8. OPEN SUNDAY.
307 W. NINTH ST. (NEAR HILL.)

PERSONAL—WANTED ANY INFORMATION REgarding Lourauar S. Kirchner kindly communicate with his mother, Mrs. H. O. KIRCHNER, 1011 Williams ave., Portland, Ore.

PERSONAL—EDWARD K. EARLE WILL OPEN his apartment Blanchard Hall, 2521 Broadway, Sunday, Feb. 1, 7:30 p.m. Residence 1529 S. FLOWER. Phone 23781.

PERSONAL—DESIRE SERVICES PARTY GOING to Chicago. Address A, box 543, TIMES BRANCH OFFICE.

PERSONAL — YOUR HEALTH AND HAPPINESS can be restored by scientific mental healing. Phone HOOVER, Pico 2126, for an apartment.

PERSONAL—WANTED BY MIDDLE AGED unwanted, refined lady; position as traveling companion. Address E, Box 90, TIMES OFFICE.

PERSONAL—PARTY MOTORING SAN FRANCIS-co next few days, wanting passenger. Call 1219 Bway.

PERSONAL — WILL WILLIAM ARTHUR OF Cleveland communicate with Ruth Bell concerning letter?

PERSONAL — DELMAR TREMAINE, HEALER and teacher, 639 E. 21st st., near San Pedro st. car line. No fee unless benefited. SO. 4946-W.

PERSONAL—I REPAIR, BUY, SELL, EXCHANGE anything electrical. 758 S. SPRING. 16810.

PERSONAL—WILL BUY DIAMONDS, PAY CASH. M. LIGHT, 909 Title Guarantee, 5th-Bdy. 66061

BUSINESS ANNOUNCEMENTS—
Miscellaneous.

SPECIAL PRICES ON LETTERHEADS.
500 letters multigraphed $1.00
1000 extra heavy 65 persigned printed 1.50
1000 letterheads, 20-lb. bond 4.00
PRINTERS REED & REED, MULTIGRAPHERS.
620 San Fernando Bldg., 4th and Main sts.

WATCH AND CLOCK REPAIRING.
We call for and deliver. All work guaranteed. First class work at lowest prices. A. ZANOW, 620 Wesley Roberts Bldg., 106 W. 3rd. 19115.

FOR PARTICULAR PAINTING,
CALL CARROLL,
7510 Hampton st., Holly 2445.

ALL CLASSIFIED ADVERTISEMENTS FOR THE SUNDAY TIMES MUST BE RECEIVED BEFORE 5 P.M. SATURDAY. GET YOUR ADS. IN EARLY.

LET ME FURNISH YOU AN ESTIMATE ON your printing and business forms. I can save you money. PHONE 28532.

WE REPAIR, BUY, SELL AND EXCHANGE everything electrical. Faculty and mfg. sewing machines repaired. 103 EAST 8TH ST. Ph. 12542.

ROOFS REPAIRED, REPAINTED AND GUARANteed 20 years' experience. Ry wiley pay you to call 16175. 705 E. 9TH ST.

FROM GARRETT TO CELLAR IN ONE DAY; window cleaned, 10c and 15c. Rugs 50c; floors waxed, $1 up. ACME CLEANERS. Pico 1680.

WANTED—TYPEWRITING, ALL DESCRIPTIONS. PHONE 12661.

LOST, FOUND, STRAYED—
And Stolen.

LOST—STRAYED, STOLEN, FROM 2511 S. Hope st., one bay horse, 5 yrs. old, weight 1200 lbs., branded on left shoulder. Reward. PHONE 26639.

LOST—ON REDONDO BLVD., EVENING OF JAN. 16th, tan traveling bag containing baby clothes. Address F, box 226, TIMES OFFICE.

LOST—FEMALE AIREDALE, 9 MONTHS OLD, large BLACK AND TAN, SOME GRIZZLE. REWARD, CALL 25320.

LOST—LADIES' GRAY KID GAUNTLET GLOVE. Finder please return to 1409 CRENSHAW BLVD. and receive reward. 23592.

LOST—OR STOLEN—FRIDAY OR SATURDAY night, platinum brooch studded with diamonds. Reward, 25952. 677 CARONDELET.

LOST—GREEN GOLD BRACELET WITH DIAmond setting, in or near the Elite, Flower st. between 6th and 7th. Reward. PHONE 52916.

LOST—BROWN LEATHER COAT WITH CHECKED lining in Beverly Hills, about 9:30 Wednesday morning. Reward. Call 55014S.

LOST—BROWN POCKETBOOK, 4 INCHES BY 3 inches. Reward. S. TAKURA, 1620 S. Harvard blvd. 64587.

FOUND—NEAR WESTLAKE PARK, ONE SMALL fur. Owner may get same at 1031 ORANGE GROVE AVE.

LOST—WEDNESDAY, CAMEO PIN, VALUED AS keepsake; liberal reward. PHONE 30764S.

SPECIAL NOTICES—
Miscellaneous.

BETTER EARLY THAN TO MISS OUT—
TELEPHONE YOUR WANT ADS TO THE TIMES FRIDAY OR EARLY SATURDAY. PICO 700—10591.

Baths and Massage.

RADIUM SULPHUR SPRINGS—
Natural radio active mineral water. Drink and bathe in liquid sunshine. It purifies and cleanses like champagne. Purifies blood, keeps you young. Hot bath treatment for rheumatism, neuritis, colds, poor circulation, stomach, liver, kidneys, bladder, heart disease, blood, nervous and female troubles. Electric, medical spinal treatments. Doctor's advice free. MELROSE AVE. AND GOWER ST. W. Sixth st. car line direct to springs. Phone 57710.

SWEDISH KINESOTHERAPY AND MASSAGE (fundamental to osteopathy and chiropractic.) electric cabinet sweats, hydrotherapy, MacFadden and Battle Creek treatments. Reinvenate, prevent premature age, equalizing and reducing weight and blood pressure. Operators both sexes. Room 511, 740 S. BROADWAY.

CARLSBAD THERAPEUTIC TREATMENTS, CABinet sweats, and massage; invaluable for liver troubles, elimination, neuritis, etc. Thermal light and violet ray, electrotherapy. Graduate nurses. 9 a.m. to 10 p.m. Sundays 10 a.m. to 5 p.m. 507 BAKER-DETWILER BLDG. 62905.

ELECTRIC CABINET SWEATS, SCIENTIFIC MASsage, all treatments baths, manicure, manicure. 223 UNION LEAGUE BLDG., Second and Hill. Open evenings.

MASSAGE, CABINET SWEATS. MISS MURRAY, 1st floor, 1st house, 6th st. Sunday, 222 S. W. HELLMAN BLDG. Entrance 124 W. 4th.

MASSAGE TREATMENTS AT PATIENT'S HOME by graduate. PHONE 26169.

Medical.

MEN, SIX TO EIGHT TELEVIDA TREATMENTS positively sufficient for any uncomplicated case of GERM or INFECTIOUS disorder, treatments $1 each; no C.O.D. orders. Terms strictly cash. DR. EDWIN RAYMOND, 950 S. Olive st. Hours 10 to 5; Sundays 10 to 12.

WHEN MEDICINE FAILS—
Try Chiropractic two weeks for $10. Remarkable results in constipation, sciatica, asthma, stomach troubles, nervousness. CHIROPRACTOR, 340 S. Hill st.

DR. H. SILVERMAN, FORMERLY ASSISTANT to Dr. Heinrich of Berlin, Germany, 5 years' experience. Office hours 2-5, 7-8. 204-5 GROSSE BLDG., 6th and Hope.

MORPHINE ADDICTION a SUCCESSFULLY treated without pain or suffering. Cure guaranteed, strictly confidential. Address DR. QUAYLE, 2972 W. 22nd st.

FREE CHIROPRACTIC TREATMENTS. LOS ANgeles Chiropractic College day or evening. DR. CARL Swanson, 1031 S. Broadway. 25606.

DR. E. L. HOLT, OSTEOPATH, EVENINGS, only 31. 440 L. W. Hellman. Pico 1754. Exclusively.

WOMEN'S DISEASES ALL TROUBLES, SPECIAL-ist. 403 DELTA BLDG., 426 S. Spring st.

DR. HAMLIN, CHIROPRACTOR, FREE TRIAL. Home treatments. 1220 W. 3rd. 11161.

FROEBSEA CURED WITH WRITTEN GUARANtee. PHONE 56272.

Sanatoriums.

HOLLYWOOD LODGE, THE HOMELIKE SANItarium, milk or special diet, baths, sunray treatments, scientifically applied. HOLLY 3255.

SILVERDERE SANATORIUM FOR TUBERCUlars; cottages. M. T. STRUBE, Boyle Hts.

MILD CLIMATE FOR SICK AND WELL. HILLLAND, 3 yrs. with Dr. Porter. Phone 51124.

PERSONAL—
Business.

PERSONAL — HIGH-CLASS DETECTIVE SERvice; secret investigations and defective work requiring ability and judgment; skillfully handled, legal evidence secured by absolutely reliable, experienced men; civil and criminal investigations. Correspondence throughout United States and Canada. Under control of C.C. State Board of Prison Directors. MALCOLM McLAREN INVESTIGATING BUREAU. 549-13 Merchants Trust Bldg., 4th and Spring. Phone Main 7415.

PERSONAL—PROF. MARVEL.
World's Greatest Psychic,
Can be consulted on all matters daily.
Sky-reading by appointment only—50c.
Suite 1, Ong Bldg., cor. Fair Oaks and Mission sts., South Pasadena. Over Local Bank.
Take South Pasadena car on Main street.
Hours 12 to 4 daily. Sunday 10 to 2 p.m.

PERSONAL, NIGHT OF JAN. 26, 1920, UNLESS Arthur B. Carpenter, formerly of Portland, Seattle and Minneapolis, is heard from, K. Pearl Carpenter, of 1 Ida ave., Seattle, Wash., will declare herself free forever. 1 Ida D. 10. Box 780, Hollywood, Cal.

PERSONAL—CHAS. E. KHONE ANNOUNCES THE removal of his dental office from 1020 W. P. Story Bldg. to Broad Acres Station, Moneta, on the Redondo line, from 6th and Main st. station. Address Box 58, Moneta, Cal. Phone 563 Gardena Exch.

PERSONAL—WILL THE GENTLEMAN THAT kindly assisted Mrs. Hall in getting home after an accident in getting off the car at Hollywood Station on May 3 please, call and communicate with W. C. HALL, Van Nuys, 13449 Sherman Way.

PERSONAL—REV. J. WILLIAM SENTLEY, inspired psychic, 30 years in the city. First American Spiritual Church. Voluntary contributions. Spiritual advice daily. 317 W. 3RD (near Hill.)

PERSONAL—PSYCHOLOGY OF NAMES AND numbers classes beginning now, complete course $5. 2TH STREET HOME, 1540 Temple. PH. 23604. Take Temple car, Crown Hill or Edendale car.

PERSONAL—WOULD LIKE TO HEAR FROM Rebecca Agnes McKendrick, last heard from in Los Angeles, 1900. Mary McKendrick interquiring; formerly of Butler, Pa. Address F. W. Woodside, 210 E. 45th st. CHICAGO, ILL.

PERSONAL—NEW YORK MODISTE WOULD LIKE to make a few gowns while in Los Angeles. Phone 10520 or call 1419 MALVERN AVE., near 16th street.

PERSONAL — CHARLES W. LEE, INSPIRED psychic, ordained minister of the First Spiritualist Society of Los Angeles. Personal advice daily. 1332 S. FIGUEROA ST. 27202.

PERSONAL—WANTED THE ADDRESS OF J. Durand, formerly of the Sawyer Apartments. Important; must see immediately. Address F, box 111, TIMES OFFICE.

PERSONAL— MADAMME ROSE
PALMIST, GIFTED CLAIRVOYANT.
HOURS 10 TO 8. OPEN SUNDAY.
307 W. NINTH ST. (NEAR HILL.)

BUSINESS ANNOUNCEMENTS—
Miscellaneous.

WE BUY, SELL, RENT ANYTHING, ANYWHERE. List your business, job, lot, house, leases. PARK REALTY CO., 3716 S. Figueroa st. 22394.

75c—SUITS CLEANED AND PRESSED. REX DYE WORKS. PHONE 21627—75c.

THE BEST COAL AND BRIQUETS. PACIFIC WOOD & COAL CO., 10106. Main 7807.

LOS ANGELES CAN CO., 306-313 N. AVENUE 20. Phone 19660. EAST 880.

TYPEWRITING 5 CTS. PAGE, DUPLICATE 5CTS CHAMBER COMMERCE BLDG. Bdwy. 788.

WANTED — BUSINESS FOR 5-TON WHITE truck. 250 N. MARGUERITA St., Alhambra.

BUSINESS LETTERS TYPEWRITTEN, 10c PAGE. Stenographer, 705 FERGUSON BLDG, 3rd-Hill.

Attorneys and Counselors.

CORPORATIONS AND COMMON LAW COMPANIES ORGANIZED IN ANY STATE, CANADA OR MEXICO BY EXPERIENCED CORPORATION ATTORNEYS. CONSULTATION FREE. 323 TITLE INSURANCE BUILDING.

C. C. CASWELL, ATTORNEY.
Estate and wills a specialty. Advice free. 708 FAY BLDG., 3rd and Hill. Broadway 2804.

NEVADA—LAS VEGAS—HAM & HAM—LOS ANgeles office, 529 Citizens National Bank Bldg. Phone Bdwy. 369 and Las Vegas, Nevada.

CHARLES O. MORGAN, 922 CALIFORNIA Bldg. Estates, wills, general practice. 12913.

ALL LEGAL MATTERS—W. A. JENKINS, 910 Marsh-strong Bldg., 9th-Spring sts. M. 4493.

W. R. BARNES, THE POOR MAN'S ATTORNEY, 352-3 WILCOX BLDG., Second and Spring.

LAS VEGAS, NEVADA—BREEZE & HINMAN, ATTORNEYS AND COUNSELORS.

Carpet and Rug Cleaners.

9x12 RUGS, NAPTHA CLEANED, SIZED, $3.50 Experts in cleaning and repairing, sewing, laying Orientals, Navajos, and all first-class carpets, linoleum, silk screen and rug holes removed. KINDLEY CARPET CO., 1426 Maple. Phone 23782.

Manicuring, Chiropody, Facial and Scalp Treatments. Hair Dressing.

MISS KELLY, 516 WASHINGTON BLDG. SPEcially priced Nu-Foot massage, $1 during the next 30 days. Competent attendant. Open Sundays. Spring near 3rd st.

430 S. BROADWAY, ROOM 612.
VIBRATORY FACIAL AND SCALP MASSAGE.
HOURS 10 TO 6. OPEN SUNDAYS.

CHICAGO TOILET PARLORS, GRADUATE FACE and scalp specialist, 419 EXCHANGE BLDG., 321 3rd. Phone Home 10 to 6. Open Sunday.

MISS NEFF, VIBRATORY FACIAL AND SCALP massage. 420 S. BROADWAY, Room 612. Open Sunday.

LUCILLE TAYLOR and Miss FAY'S ROT OIL violet ray treatment for scalp, facial massage. 430 S. BROADWAY. Suite 412.

MME. HIBBARD, ELECTRICAL FACIAL SWEATS, shampooing, manic. 324 W. 11TH ST.

SPECIAL TREATMENTS FOR DEEP LINES, 821 W. Ninth st. Apt. 9. MME. CASE.

FACE AND SCALP TREATMENTS. MANICURing. 414 LANKERSHIM BLDG., 4th and Spring.

ELECTRIC FACIAL SCALP TREATMENTS, MANicuring. 321 S. HILL ST. office 2054.

FACE AND SCALP TREATMENTS. MANICURING. 414 LANKERSHIM BLDG., 3rd and Spring.

LILLIAN BURTON, FIRST-CLASS MANICURIST, 1ST FLOOR BLDG., Third and Hill. Office 2nd.

MISS MONROE, SCALP TREATMENTS, 207 S. BROADWAY, room 217. Open Sunday.

FACE MASSAGE, SCALP TREATMENTS. OPEN Sundays. Room 312 PAY BLDG.

MANICURING, FACIAL, 25 CENTS. 253 S. BDWY. Room 419, open from 10 to 7.

MANICURING AND SCALP TREATMENTS. 520 CALIFORNIA BLDG., 208 S. Bdwy. Closed Sun.

Patents and Patent Attorneys.

HAZARD & MILLER, PIONEER PATENT Agency, established 40 years in Los Angeles. Library contains record of all United States patents. Inventors who get our search and opinion for something already patented, Miller, 9 years examiner in U. S. Patent office, Hazard's book on Patents, free. 5th Floor, CENTRAL BLDG., Sixth and Main sts.

POTTENGER AND POTTENGER.
Solicitors of patents, patent counsel, patents, designing, draughting and engineering. Fulton Pottenger consulting engineer. 427-8-9-30 Western Mutual Life Bldg. 3rd and 4th sts. Phone 62253.

Cesspool Cleaners.

CALIFORNIA CESSPOOL CLEANING CO., WIL-1512. UNDERGROUND DRAINAGE. 90107.

Roofing—New and Old.

PRICE TALKS — HAVE THE CAR-BON-ITE ROOFING CO. repair, paint or asphalt your old roof.
Roof paint at wholesale. Delivery free. 4420 SAN PEDRO ST. Phone 28091.

OLD ROOFS OUR SPECIALTY — REPAIRED, painted or mopped with hot asphaltum, backed by over 20 years' experience. Estimates furnished free. THE ELDORADO CO. 60107.

ROOFS REPAIRED, ASPHALTED OR PAINTED. BURBRANT ROOFING CO., 1329 S. LOS ANgeles. PICO 1967. WORK GUARANTEED.

ROOFS REPAIRED, PAINTED, ASPHALTED. "SCOTT, The Roofer." 1702 S. Main. South 48.

IF YOUR ROOF LEAKS, CALL THOMPSON BROS. Work guaranteed. 1230 SANTEE. 22740.

Contractors and Builders.

ATTENTION TO PROSPECTIVE BUILDERS. I design and build your house, apt. and flat at cost plus 10 per cent. Bungalow a specialty. See me before you build. HAUPT, 26225.

CARPENTER, CONTRACTOR AND BUILDER, alterations, store fronts and fixtures. Plans and estimates furnished. Phone F. 6. ROSS, 60183.

WANTED—CONTRACTS FOR PAPERHANGING, kalsomining, tinting and painting; first-class work; right price. W. A. GOODWIN, 2256 La Salle. 13361.

IF YOU ARE THINKING OF BUILDING, SEE us for plans, estimates and best prices. Estimates free. M. and M. CONTRACTORS and BUILDERS. 65184.

SWEET'S "JUST A LITTLE DIFFERENT." DEsigning, "quality" building, "reasonable" personal service contractor. 1156 N. NORMOND.

GOOD CONTRACTOR AND BUILDER, RESIDENCE work a specialty. Plans and estimates furnished. A. F. RINEY, 3920 Wisconsin st

ssified Liners.

WANTED—HELP—
Male.
Hotel, Restaurant, Club.

WANTED — ELEVATOR OPERATORS; girls with license. Good pay. ALEXANDRIA, 5th and Spring.

WANTED—JANITOR; HOTEL ACACIA, 705 4TH ST.

WANTED—AN EXPERIENCED HOUSEMAN; DENTAL HOTEL.

Professions and Vocations.

WANTED—AUTOMOBILE PAINTER, WAGES paid; will be at Santa Rosa August 1 day to-day. WILLIAM NIGLE, room 412.

Farm and Garden.

WANTED — SINGLE MAN WITH AUTO TRACTOR EXPERIENCE TO DRIVE TRACTOR, $60 MONTH; BOARD AND ROOM COMFORTABLE. QUARTERS. STRAUB MOTOR TRANSPORTATION CO., STRAUB BUILDING ASSOCIATION, DUCOR, TULARE CO.

WANTED—IMMEDIATELY, CHORE MAN; $65 blankets; $20.00 month and feed; garage; steady job; chance to learn; no strikers. CLARK, R. D. 2, box 400, L. A. CO.

WANTED—A MAN TO WORK ON A CHICKEN ranch and general farm work; one who knows work. References required. Call 6520 ARLINGTON AVE.

WANTED—EXPERIENCED CURIO SALESMAN; $1600 monthly and house for good worker. S. GRAND AVE., room 30, Rothrock.

WANTED—HELP—
Female.
Miscellaneous.

WANTED—

YOUNG WOMEN, 18 TO 35

YEARS OF AGE TO BECOME TELEPHONE OPERATORS. EXPERIENCE UNNECESSARY. WELL PAID WHILE LEARNING. FREQUENT INCREASES. STEADY WORK.

APPLY

SOUTHERN CALIFORNIA TELEPHONE COMPANY.

1320 S. HOPE ST.

TAKE PICO CAR TO HOPE ST., WALK HALF BLOCK SOUTH.

WANTED—

2 GIRLS TO LEARN MARKING AND BOOKKEEPING IN OTHER DEPARTMENTS; GOOD SANITARY FOOD; GOOD WAGES. LUNCHROOM, REST ROOM, WORKING CONDITIONS. NEW METHOD LAUNDRY, 401 E. 6TH ST.

WANTED—BK-KP., STENO., CHGE. HOTEL office., Alhambra.

BK-KP., Ocean Park $90
REMINGTON BILLER, machinery $90
BOOK-KPR., Alhambra $100
COMPTOMETER OPR., good peasant, st. $90
LEGAL STENO. $100
STENO., accurate, public $90
FILE CLERK, downtown company $80
STENO-clerk, large company $90
BILLER, notaries typewriter $90
THE PACIFIC AUDIT & SYSTEM CO., 1015 CROCKER BLDG., 6TH AND SPRING.

WANTED—LEGAL STENO., A-1, $100 to $110.

STENO., fast, accurate, Meat public, $100
STENO., sons billing, neat and super $90
CLERICAL, asst. to supt., large state $90
LEGAL STENO., 21-30 ..... $100
Asst., bkkpr., A-1 company $100
Typist, handle correspondence, less $80
Typist, handle correspondence, less $80
SOUTHWEST AUDIT & SERVICE BUREAU, 435-439 CH. OF C. Bank Bldg., Main 8968.

WANTED—CAPABLE APPLICANTS FOR A VARIETY OF OFFICE positions, to report to list. Salaries $75 to $125 per month. Now for clearance sale, typists, clerks for offices and advanced; and a swimming pool. Apply at 1225 S. BROADWAY.

"EVERYTHING HUMAN FOR THE COMFORT OF Investment Bldg."

WANTED—COMPANION MAID FOR REFINED state salary second letter. Box 32, TIMES OFFICE.

WANTED—25 WOMEN TO PACK GLOVES. Spinar. Good wages. Bring on the girls. Apply PUBLIC EMPLOYMENT BUREAU, 29 Broadway.

WANTED—ELLIOTT-FISHER OPERATOR FOR BOOK-KEEPING MACHINE. PERMANENT POSITION. WELL-PAID POSITION FOR CAPABLE PERSON. ADDRESS D, BOX 299, TIMES OFFICE.

WANTED—PACIFIC ELECTRIC RAILWAY WOMEN CAR CLEANERS. Apply Room 202, PACIFIC ELECTRIC BLDG.

WANTED—

STENOGRAPHER, under 30. Bookkeeping, $100. SECRETARIAL EXPERT COMPANY, Suite 704 Haas Bldg. Established 1909.

WANTED—Young ladies and children for dancing to appear for moving pictures; no stage. Experience not necessary. Apply with qualifications. Address H. TIMES OFFICE.

WANTED—COMPOSITOR, LADY TYPESETTER in job shop; good inducements. Address, stating salary expected, Box 32, TIMES OFFICE.

WANTED—LADY GOVERNESS AND COMPANION for invalid lady, living in the country. Some one who can drive automobile preferred. Address and telephone number. Box 32, TIMES OFFICE.

WANTED—EXPERIENCED FILLING HEM AND pocket girls; also branch of the business. MICHAELSON & CO. Los Angeles st., 6th floor.

WANTED—EXPERIENCED KODAK FINISHER; also branch of the business. MICHAELSON & CO. Los Angeles st., 6th floor.

WANTED—BK-KP., STENO., CHGE. HOTEL office., Alhambra.

BK-KP., Ocean Park $90
REMINGTON BILLER, machinery $90
BOOK-KPR., Alhambra $100
COMPTOMETER OPR., good peasant, st. $90
LEGAL STENO. $100
STENO., accurate, public $90
FILE CLERK, downtown company $80
STENO-clerk, large company $90
BILLER, notaries typewriter $90
THE PACIFIC AUDIT & SYSTEM CO., 1015 CROCKER BLDG., 6TH AND SPRING.

WANTED—LEGAL STENO., A-1, $100 to $110.

STENO., fast, accurate, Meat public, $100
STENO., sons billing, neat and super $90
CLERICAL, asst. to supt., large state $90
LEGAL STENO., 21-30 ..... $100
Asst., bkkpr., A-1 company $100
Typist, handle correspondence, less $80
Typist, handle correspondence, less $80
SOUTHWEST AUDIT & SERVICE BUREAU, 435-439 CH. OF C. Bank Bldg., Main 8968.

WANTED—CAPABLE APPLICANTS FOR A VARIETY OF OFFICE positions, to report to list. Salaries $75 to $125 per month. Now for clearance sale, typists, clerks for offices and advanced; and a swimming pool. Apply at 1225 S. BROADWAY.

"EVERYTHING HUMAN FOR THE COMFORT OF Investment Bldg."

WANTED—COMPANION MAID FOR REFINED state salary second letter. Box 32, TIMES OFFICE.

WANTED—25 WOMEN TO PACK GLOVES. Spinar. Good wages. Bring on the girls. Apply PUBLIC EMPLOYMENT BUREAU, 29 Broadway.

WANTED—ELLIOTT-FISHER OPERATOR FOR BOOK-KEEPING MACHINE. PERMANENT POSITION. WELL-PAID POSITION FOR CAPABLE PERSON. ADDRESS D, BOX 299, TIMES OFFICE.

WANTED—PACIFIC ELECTRIC RAILWAY WOMEN CAR CLEANERS. Apply Room 202, PACIFIC ELECTRIC BLDG.

WANTED—

STENOGRAPHER, under 30. Bookkeeping, $100. SECRETARIAL EXPERT COMPANY, Suite 704 Haas Bldg. Established 1909.

WANTED—Young ladies and children for dancing to appear for moving pictures; no stage. Experience not necessary. Apply with qualifications. Address H. TIMES OFFICE.

WANTED—COMPOSITOR, LADY TYPESETTER in job shop; good inducements. Address, stating salary expected, Box 32, TIMES OFFICE.

WANTED—LADY GOVERNESS AND COMPANION for invalid lady, living in the country. Some one who can drive automobile preferred. Address and telephone number. Box 32, TIMES OFFICE.

WANTED—EXPERIENCED FILLING HEM AND pocket girls; also branch of the business. MICHAELSON & CO. Los Angeles st., 6th floor.

WANTED—EXPERIENCED KODAK FINISHER; also branch of the business. MICHAELSON & CO. Los Angeles st., 6th floor.

WANTED—HELP—
Female.
Miscellaneous.

WANTED—

YOUNG WOMEN, 18 TO 35

YEARS OF AGE TO BECOME TELEPHONE OPERATORS. EXPERIENCE UNNECESSARY. WELL PAID WHILE LEARNING. FREQUENT INCREASES. STEADY WORK.

APPLY

SOUTHERN CALIFORNIA TELEPHONE COMPANY.

1320 S. HOPE ST.

TAKE PICO CAR TO HOPE ST., WALK HALF BLOCK SOUTH.

WANTED—

2 GIRLS TO LEARN MARKING AND BOOKKEEPING IN OTHER DEPARTMENTS; GOOD SANITARY FOOD; GOOD WAGES. LUNCHROOM, REST ROOM, WORKING CONDITIONS. NEW METHOD LAUNDRY, 401 E. 6TH ST.

WANTED—BK-KP., STENO., CHGE. HOTEL office., Alhambra.

BK-KP., Ocean Park $90
REMINGTON BILLER, machinery $90
BOOK-KPR., Alhambra $100
COMPTOMETER OPR., good peasant, st. $90
LEGAL STENO. $100
STENO., accurate, public $90
FILE CLERK, downtown company $80
STENO-clerk, large company $90
BILLER, notaries typewriter $90
THE PACIFIC AUDIT & SYSTEM CO., 1015 CROCKER BLDG., 6TH AND SPRING.

WANTED—LEGAL STENO., A-1, $100 to $110.

STENO., fast, accurate, Meat public, $100
STENO., sons billing, neat and super $90
CLERICAL, asst. to supt., large state $90
LEGAL STENO., 21-30 ..... $100
Asst., bkkpr., A-1 company $100
Typist, handle correspondence, less $80
Typist, handle correspondence, less $80
SOUTHWEST AUDIT & SERVICE BUREAU, 435-439 CH. OF C. Bank Bldg., Main 8968.

WANTED—CAPABLE APPLICANTS FOR A VARIETY OF OFFICE positions, to report to list. Salaries $75 to $125 per month. Now for clearance sale, typists, clerks for offices and advanced; and a swimming pool. Apply at 1225 S. BROADWAY.

"EVERYTHING HUMAN FOR THE COMFORT OF Investment Bldg."

WANTED—COMPANION MAID FOR REFINED state salary second letter. Box 32, TIMES OFFICE.

WANTED—25 WOMEN TO PACK GLOVES. Spinar. Good wages. Bring on the girls. Apply PUBLIC EMPLOYMENT BUREAU, 29 Broadway.

WANTED—ELLIOTT-FISHER OPERATOR FOR BOOK-KEEPING MACHINE. PERMANENT POSITION. WELL-PAID POSITION FOR CAPABLE PERSON. ADDRESS D, BOX 299, TIMES OFFICE.

WANTED—PACIFIC ELECTRIC RAILWAY WOMEN CAR CLEANERS. Apply Room 202, PACIFIC ELECTRIC BLDG.

WANTED—

STENOGRAPHER, under 30. Bookkeeping, $100. SECRETARIAL EXPERT COMPANY, Suite 704 Haas Bldg. Established 1909.

WANTED—Young ladies and children for dancing to appear for moving pictures; no stage. Experience not necessary. Apply with qualifications. Address H. TIMES OFFICE.

WANTED—COMPOSITOR, LADY TYPESETTER in job shop; good inducements. Address, stating salary expected, Box 32, TIMES OFFICE.

WANTED—LADY GOVERNESS AND COMPANION for invalid lady, living in the country. Some one who can drive automobile preferred. Address and telephone number. Box 32, TIMES OFFICE.

WANTED—EXPERIENCED FILLING HEM AND pocket girls; also branch of the business. MICHAELSON & CO. Los Angeles st., 6th floor.

WANTED—EXPERIENCED KODAK FINISHER; also branch of the business. MICHAELSON & CO. Los Angeles st., 6th floor.

WANTED—HELP—
Female.
Household and Domestic.

WANTED—GENERAL HOUSE WORKER, GOOD COOK, WHITE OR COLORED, GIRL OR JAP, $7; WEEK OR FEW HOURS MORNING AND FEW AFTERNOON TWO IN FAMILY. NO WASHING. GOOD WAGES. WANTED BY TUESDAY. WRITE TO HOTEL ALEXANDRIA, ROOM 412.

WANTED—COMPANION AND HOUSEKEEPER for invalid lady, living in the country. Some light housework and sewing. No cooking or laundry work. Wages $50. Must have best references. Catholic preferred. Address F, box 177, TIMES OFFICE.

WANTED—WOMAN TO COOK AND DO GENeral housework; 4 adults and baby. Must be neat and good cook. $50 per mo. Will pay extra if willing to care for baby sometimes. Ref. WIL. 2570.

WANTED—WHITE WOMAN UNDER 40, GENeral housework, no washing, adults. Must go home nights. Hollytrope Drive cor. N. Wilcox. 4530. 59616.

WANTED — WOMAN NO OBJECTION TO AGE, hours 2 p.m. until 8 p.m. Not required on Sundays; good plain cook. 1923 HOBART BLVD. 73183. take Washington st. car.

WANTED—A MIDDLE-AGED LADY TO DO HOUSE work in small family in walking distance of Tuma, Ariz. Work light and a good home. Address F, box 52, TIMES OFFICE.

WANTED—MAID FOR GENERAL HOUSEWORK, small family, good pay, no laundry work, steady employment. Apply in person, 2531 10TH AVE.

WANTED—GIRLS TO SEW BY HAND AT ONCE. Steady work, good pay. Apply 223 W. 2ND, room 226.

WANTED—NEAT AND WILLING GIRL FOR general housework. Call before 10 a.m. 1422 S. ST. ANDREWS PLACE.

WANTED—GIRL FOR GENERAL SMALL FAMILY, good wages, can go home nights. 1814 N. VAN NESS AVE.

WANTED—A GOOD CAPABLE WOMAN TO CARE for elderly gentleman. Wages $50 month. Phone 25327. 2231 S. FLOWER.

WANTED—COMPETENT YOUNG WOMAN FOR upstairs work and help with children; good wages. PHONE 26760.

WANTED—A GIRL TO TAKE CARE OF BOY 4 years old. Call 71512.

Hotel, Restaurant, Club.

WANTED—TWO COMPETENT WAITRESSES FOR breakfast and dinner; board and good wages. Call MELROSE HOTEL, 120 S. Grand. Take West First st. car to Grand ave.

WANTED — AT ONCE, NEAT EXPERIENCED white chambermaid. $14 a week. Apply HOUSEKEEPER, Abbey Hotel.

WANTED—FIVE WAITRESSES, $50, BOARD AND room. ARLINGTON HOTEL, Santa Barbara, Cal.

WANTED—WOMAN TO DO SOME COOKING AND assist in small lunch room from 4 to 8 p.m. Call 910 W. 6TH ST.

WANTED — EXPERIENCED SANDWITCH maker, also general kitchen assistant. Call THE MARY LOUISE, 12th floor, Brack Shops.

WANTED—NEAT, EXPERIENCED WAITRESS. WEST'S LUNCHROOM, 223 Mercantile place.

WANTED—YOUNG GIRL OR LADY AS WAITress. 1501 E. 4TH ST. Sam's Restaurant.

WANTED—CHAMBERMAID, COR. OF 9TH AND CENTRAL.

WANTED — EXPERIENCED CHAMBERMAID. Hotel Northern, 420 W. 2nd St.

WANTED—FLOOR GIRLS AND EVENING GIRLS. Apply BOOS BROS., 329 S. Broadway.

WANTED—WAITRESS, CROWN HOTEL, Pasadena.

Professions and Vocations.

WANTED — NURSES, UP-TO-DATE GRADUATE nurses to register at the L. A. Nurses' Home and Registry. Phone 64041. 1026 W. HOPE. Mrs. Iola Barnebee, manager.

WANTED—EXPERIENCED LITERARY SECRETARY; manuscripts. Must be competent. WILSHIRE 2280.

WANTED—HELP—
Male and Female.
Miscellaneous.

WANTED — EXPERIENCED COUPLE WITH references, Protestant preferred, man to do cooking, wife for upstairs work, and minding, in family of three adults. Permanent position, either white or Japanese. Apply 1 Oakland Ave., Pasadena, or phone Fair Oaks 2817.

WANTED—COOK AND SECOND MAID, 2 IN family, three sons, $125; housework, maid, $60; cook, nice family, $75; housegirls, up to $45; long list other positions.

SWEDISH AND AMERICAN EMPLOYMENT AGENCY, 101½ S. Broadway.

WANTED—MOVING PICTURE TYPES, INEXperienced for eye catching men and women for two-reel comedies. Dancing girls wanted for special scene. Studio, 1917 FAIR VIEW AVE., Brooklyn ave. car to Prospect place.

WANTED — WAITRESS OR WAITER, EXPERIenced, steady job, good wages. 453 S. LOS ANGELES ST.

Investment Required.

WANTED—

DRIVER AND SOLICITOR,

FOR AN ESTABLISHED ROUTE,

ONE THAT CAN GIVE A CASH BOND.

NEW METHOD LAUNDRY,

401 E. SIXTH ST.

WANTED — INEXPERIENCED MANAGER AND assist manager for grocteria, $150 and $140 per mo.; salary $250 required; fifty investigators. CONSOLIDATED TRUST CO. (rear) 1620 E. 7th st.

WANTED—MAN WITH $1000, ON 20 ACRES (lettuce market truck.) 201 GRANT BLDG.

Instruction Course.

WANTED—YOUNG DEER FILM CO. STARTING another BIG PRODUCTION. TODAY all young men of exceptionally good appearance, intelligence, must honestly wish to make good in picturesque, NOT a SCHOOL, but a high-class producing co., that offers an exceptional opportunity to exceptional people. Apply at once, DENSMORE STUDIO, 123 Hennes Bldg., 3rd and Spring st.

WANTED—YOUNG MEN FOR RAILWAY MAIL clerks, $1100 month. Experience unnecessary. For free particulars examinations, write R. TERRY (former Government Examiner,) 688 Continental Bldg., Washington.

WANTED—RAGTIME PIANO PLAYING TAUGHT in 20 lessons; saxophone. Write for information. CHRISTENSEN SCHOOL OF POPULAR MUSIC, 730 S. Grand. 65795.

WANTED—LEARN ACTUAL AUTO REPAIRING. I.M.C.A. AUTO SCHOOL, 1086 S. Los Angeles. See Ins. course.

WANTED—LEARN PICTURE ACTING AT WORK; good studio, 5524 Virginia ave. Phone 59162.

WANTED—LADIES TO LEARN HAIRDRESSING. MACDONALD'S, 204 Mercantile place.

WANTED—DANCING CLASS AND private inst. Abbott school, 845 S. Figueroa.

WANTED — PRACTICAL AUTO AND TRACTOR courses. N.A.S., 809 S. Figueroa. Catalog free.

WANTED — LEARN VULCANIZING; COMPLETE course in repairing, $25. 140 E. 11TH ST.

WANTED—MEN TO LEARN VULCANIZING AT VULCANIZING SCHOOL, 535 W. Fifth st.

WANTED—$10 DOZEN TO PRACTICE; PROfessor yourself at EDITH MAY'S, Brack-Shops.

WANTED—LEARN MORE, EARN MORE, INTERNATIONAL COR. SCHOOLS, 220 Haas Bldg.

WANTED—MEN AND WOMEN TO LEARN FOR gov. position. MR. HOFF, 820 Story Bldg.

WANTED—LEARN BEAUTY CULTURE. LEADER COLLEGE. Estab. 12 years. 238 Mercantile pl.

WANTED—MEN TO PREPARE FOR ACCTG. POsitions. W. W. BABCOCK, 524 Title Ins. Bldg.

WANTED—AGENTS—
And Canvassers.

WANTED—A SUCCESSFUL, ENERGETIC REAL ESTate salesman wanted by the largest corporation in Oakland. Now opening new subdivisions on the eve of the greatest real estate market in our history. Big money can be made by good live salesman. Give age and experience in selling game and whether married or single. Address REALTY SYNDICATE CO., Syndicate Bldg., Oakland, room 720.

WANTED—MEN AND WOMEN, KEENEST ARTIcle on the market. Every home a prospect. Sells on sight. Labor saver. Agent's price 30c; retails 50c. Postage 6c. HOUSEHOLD NOVELTY MFG. CO., 201 N. Broadway.

EMPLOYMENT—
Agencies.

WANTED—WELFARE EMPLOYMENT AGENCY. Cooks, porters, chambermaids, housegirls, garage help, laborers, truck drivers, truck helpers, factory laborers, teamsters, ranch work, gardeners, chauffeurs, in and out, 217 E. 4TH ST. Immediately all colored help. Bdwy. 6357. 1001 Central ave.

WANTED—ALEXANDER'S EMPLOYMENT AGCY., 325 S. Hill st., still has all furnished, efficient help of all kinds. Colored specialty, 427 CENTRAL AVE. Pico 2800.

WANTED—KATHERINE BARR EMP. AGENCY. BEST HOP OF ALL KINDS. COLORED A SPECIALTY. 102 S. Spring. 66128.

WANTED—SITUATIONS—
Male.
Miscellaneous.

WANTED—YOUNG JAPANESE WANTS POSITION as schoolboy. 923 S. FIGUEROA ST. Phone 553641.

WANTED—YOUNG JAPANESE SCHOOLBOY DESires position in a nice family. Phone 24625. Address 1581 W. 24TH ST.

WANTED—DO RIGHT HOUSE CLEANING AT REASONABLE RATES. GIVE US A TRIAL. S. E. SHIVERS, MANAGER, PHONE BOYLE 2298.

WANTED—YOUNG MAN WORKING HIS WAY through school, wants any kind of work after school hours, for room and board. Call 53401.

WANTED—OLD GENT WANTS WORK AROUND place, small wages; good recommendations; no education. Address F, box 265, TIMES OFFICE.

WANTED — MISC. OR CLERICAL WORK BEtween 8 a.m. and 4 p.m. Address F, box 258, TIMES OFFICE.

WANTED—TEMPORARY EMPLOYMENT (ANY capacity.) Wanted by accountant, not afraid of work. Address F, box 183, TIMES OFFICE.

WANTED—BY JAPANESE STUDENT, POSITION in small family. 245 E. 47TH ST. Phone 65652.

WANTED—WORK IN GARAGE OR AS HOUSEman with garage. Some experience; small wage; references. Address F, box 73, TIMES OFFICE.

WANTED — A POSITION BY JAPANESE BOY. Please call A5159, or 103 N. L. A. ST.

WANTED—A JAPANESE SCHOOL BOY WANTS position. PHONE 19229.

WANTED—SITUATIONS—
Male.
Miscellaneous.

WANTED — RETIRED PHYSICIAN, PERFECT health and good address, would take complete charge of subnormal person, either mental or physical. Prefer a male neurasthenic case that would be benefited by an extended ocean voyage. Know a beautiful spot in Mexico, outside the danger zone, that has an ideal annual climate. Willing to assume domestic responsibilities. First-class references given and required. Address YC, box 204, TIMES OFFICE.

WANTED—ENERGETIC MARRIED MAN, 38 years old, good health, years experience mining merchandising and automobile business, open for permanent connection with good house, prefer outside of Los Angeles will consider foreign agency, can invest small amount. Address F, box 49, TIMES OFFICE.

WANTED—SINGLE MAN, 53 YEARS OF AGE, blessed with the following talents, good common sense and original business ability, wishes employment. No schemers nor grafting propositions considered. Address F, box 104, TIMES OFFICE.

WANTED — YOUNG MAN OTHERWISE EMployed until 4 a.m. wishes 2 or 3 hours' additional work, evening or other lunch work preferred. Address A, box 362, TIMES BRANCH OFFICE.

WANTED — WOULD LIKE TO LEARN SOME good business party able to locate me. I will pay well. No agents. A1 references. Address F, box 196, TIMES OFFICE.

WANTED—SCHOOL BOY WANTS WORK FOR room and board. WILSHIRE 1427.

WANTED—POSITION FOR JAPANESE SCHOOL boy. Address F, box 201, TIMES OFFICE.

WANTED—PROFESSIONAL MASSEUR WANTS PRIvate work in home. BDWY. 7815.

Store and Office.

WANTED — ACCOUNTANT-AUDITOR, 12 YEARS' experience with Chicago corporation desires to make connections with local concern, or to submit bids on installation of accounting system, stock checking and audits. Address D, box 186, TIMES OFFICE.

WANTED—MATERIAL OR COMMISSARY MAN, experienced, wants position with larger construction company. Several years' experience as property accountant with army construction division. Able to take full charge. Address F, box 230, TIMES OFFICE.

WANTED — POSITION AS BOOK-KEEPER BY young man in garage, accessory or other business, where there is opportunity to become partner interested. Address F, box 205, TIMES OFFICE. Phone 62217, Venice.

WANTED—MARRIED MAN WISHES PERMANENT position as chauffeur in private family. Will give best of service to right party. References. BOYLE 4815.

WANTED — YOUNG JAPANESE CHAUFFEUR wants position in family; has had many years' experience. FRANK S. GOUDA, 1294½ E. 1st st., City.

WANTED—POSITION AS CHAUFFEUR WITH PRIvate party or family; experienced driver; can drive and make minor repairs; best of references. Address F, box 255, TIMES OFFICE.

WANTED—POSITION AS CHAUFFEUR BY NEAT young man; thoroughly experienced, with best reference. TEL. 77091.

WANTED — FIRST-CLASS CHAUFFEUR, JAPanese, desires position, private family; references. 15248. ASK 170.

WANTED — SITUATION BY YOUNG MAN, 20, strong and capable, as truck driver or helper. PHONE 79899.

WANTED—BY CHAUFFEUR, YOUNG MAN THOROughly competent, reliable, local references. PHONE MAIN 1095.

WANTED—YOUNG MAN, A STEADY JOB. AM handy with tools and can drive car. Address F, box 173, TIMES OFFICE.

WANTED—YOUNG MAN, GOOD REFERENCES, wishes position driving for private family. White. Address F, box 259, TIMES OFFICE.

WANTED—POSITION WANTED AS CHAUFFEUR; colored, neat appearance. Address F, box 193, TIMES OFFICE. BURTON, Bdwy. 8163.

WANTED—EXP. COLORED CHAUFFEUR WANTS private family work. BOYLE 2946.

WANTED—JAPANESE, POSITION AS CHAUFFEUR and extra work. Good reference. PH. 55237.

Hotel, Restaurant, Club.

WANTED—Good cook, steady housewoman AND janitor. Will work in morning hours in exchange for a furnished room. Address E, box 61, TIMES OFFICE.

Professions and Vocations.

WANTED — RETIRED PHYSICIAN, PERFECT health and good address, would take complete charge of subnormal person, either mental or physical. Prefer a male neurasthenic case that would be benefited by an extended ocean voyage. Know a beautiful spot in Mexico, outside the danger zone, that has an ideal annual climate. Willing to assume domestic responsibilities. First-class references given and required. Address YC, box 204, TIMES OFFICE.

WANTED—POSITION. THOROUGHLY EXPERIenced repair man will go anywhere and take general utility work on ranch or estate. Experienced in repair and running gas engines, farming implements and repairs of all kinds needed around stock and buildings. Address F, box 101, TIMES OFFICE.

WANTED—A WELL-EDUCATED YOUNG JAPAnese wishes a position as a Japanese teacher in a good family. GEO. T. ISHII, 210 N. San Pedro st. Phone 19407.

WANTED—REG. PHARMACIST, GRAD. P.C.P., 12 years' practical experience; steady and reliable. 1108 AMERICAN AVE., Long Beach.

WANTED—ALL KINDS DRAFTING, DESIGNING work; reasonable. N. W. HJORTH, 90808, Hotel Wagner.

Farm and Garden.

WANTED—YOUNG MARRIED MAN, EXPERIenced in dry and irrigated farming, stock and tractor. Reliable, steady worker. Wishes position, will either handle farm or too large a place alone or drive tractor. Furnished quarters for family more important than big money. Address H. E. DEKKER, box 309-A, route 7, Fresno, Cal.

WANTED—I WOULD LIKE TO GET IN TOUCH with some one who has a large amount of stumps (not growing trees,) that they wish removed. I am an expert powder man on all farm and orchard blasting and also have as powerful, rapid and efficient stump puller as there is in the country. FRANK BUTLER, 403 E. 8th, L. A. Phone Pico 301.

WANTED — POSITION, GARDENER AND CAREtaker, middle aged German wanted to change position, 2 years present place. Milk cows, take care chickens and do any kind of house work. CARL SCHINDLER, 1140 Cahuenga Blvd, Hollywood, Cal.

WANTED—MAN, AGE 38, ENGLISH, WANTS POsition as housman, gardener. Honest, reliable. Private family preferred. Address J. A. ROBERTS, 710 W. 17th st., City.

WANTED—BOY, 16 YEARS OLD, WANTS A ranch; good home and care desired, rather than wages; parents will assist in his support. Address F, box 226, TIMES OFFICE.

WANTED—SITUATIONS—
Male.
Farm and Garden.

WANTED—LAWNKEEPER AND CLEANING UP. Reasonable charges. MUNRO, 545. Figueroa. Pico 446.

WANTED—JAPANESE, FIRST-CLASS GARDENER wants situation by month or day, guarantee work. 1026½ BERENDO ST., rear. Arlington.

WANTED—MARRIED MAN WITH FAMILY, wants position on farm; good cattle or hog man. F. C. COBERLY, 531 Crocker.

WANTED — GRADING, GARDENING. LANDscaping. Estimates given. Phone GARVANZA 1585.

House Servants, Caretakers, Etc.

WANTED—ACTIVE, MIDDLE-AGED MAN WANTS position as caretaker during owner's absence. Handy with tools, also painting. Best of city references; can bond. Address F, box 229, TIMES OFFICE.

WANTED—WORK, LOS ANGELES OR VICINITY, gardener; knows how to make things grow, keep place in perfect order. Wife, no children. 233 Keith st., Eastlake Park. JAMES H. SIMMS.

WANTED—JAPANESE COUPLE WISH POSITION in small family. FRANK. Phone 19640. Please call 8 to 10 a.m.

Carpentering, Painting, Paperhanging.

WANTED — BETTER PAINTING, DECORATING, interior woodwork changed to antique shades, patent process, reasonable. OSBOURN BURMAN, 5997½ res. Broadway 4833.

WANTED—PAINTING, TINTING AND PAPERhanging done at reasonable prices. 3704 MAPLE AVE. South 1832.

WANTED — PAPER HANGING, REASONABLY done to the trade and reliable. SOTO DECORATING CO., Phone Boyle 1500. 719 N. Soto st.

PAPER HANGING, PAINTING, PLASTER AND general house repairing; room tinting; $2 up. Contractors, 681 KOHLER ST. Broadway 4356.

WANTED—FOR IMMEDIATE ATTENTION TO paper hanging, tinting, interior decorating and hardwood finishing on old or new hardwood floors. 440 SOUTH 55295-W.

WANTED—CONTRACT ON LABOR TO BUILD house, or by day. Will go anywhere. P. J. NELSON, 4615 Rosewood ave., city.

WANTED — PAINTING, DECORATING, HARDwood finishing, J. N. BERGMAN, 5519 Hollywood Blvd. 597989. Reasonable.

WANTED—FAINTING, PAPERHANGING, MAterials furnished. Work guaranteed. Prices reasonable. Phone 16175.

WANTED — TINTING, PAPERHANGING AND painting by colored painter. BROADWAY 4714.

WANTED—MACASKILL, PAINTING, KALSOMINing. PHONE 20873.

WANTED — PAINTING, TINTING AND PAPERhanging, clean careful work; reasonable. 25208.

WANTED — CONTRACT, CARPENTER WORK, small jobs or repair work. PHONE 15128.

WANTED—PAINTING, TINTING; PAPERHANGing; reasonable, city or country. 61270.

Day Work.

WANTED—FROM CLIFTON IN 1 day, window cleaned. Go to 15c; rugs, 50c; floors waxed, $1 up. ACME CLEANERS. Pico 1040.

WANTED — HOUSECLEANING AND WINDOW washing, floor waxing neatly done. WILSHIRE 5419.

WANTED—BY AMERICAN, VACUUM CLEANING, floor polishing, window washing. References. PHONE 60926.

WANTED—HONEST COLORED HOUSEMAN WILL day work housecleaning; good willing worker. 670 ——— home, 14414. Call 6 to 7 a.m.

WANTED—COLORED MAN WISHES JOB WORK or day's work. BOYLE 3946.

WANTED—SITUATIONS—
Female.
Miscellaneous.

WANTED—BY YOUNG WIDOW AS COMPANION or secretary, either social or active. Possesses Victrola, typewriter. Conversant with several languages, traveled all over Europe and America and lived in France. Experienced, practical nurse, executive, good cook. Age 32. Has two elderly ladies and children. Collegiate education and good business training. Address (B.) box 490, TIMES BRANCH OFFICE.

WANTED — INTELLIGENT YOUNG LADY (widow,) child, like position. Capable of managing household; no help is kept. Wages expected $100 per month. Address F, box 53, TIMES OFFICE.

WANTED—POSITION AS CHILD'S NURSE OR governess, by young English lady of refinement and education; little girl preferred. Best references. Address B, box 411, TIMES BRANCH OFFICE.

WANTED—WOMAN OF EXPERIENCE IN SOCIAL parties for card clubs and meetings, evenings 4 days of the week or evening work. Address L. M. BURROUGHS, 411 S. Bixel st., Flat C.

WANTED — EXPERIENCED DEMONSTRATOR wants work here. With one Eastern firm 11 years. MRS. ELLA M. KEITH, 1708 So. Grand ave., Los Angeles, Cal. Phone 70656.

WANTED—POSITION BY LADY TO TAKE charge of apartment-house or office, suburban hotel. References. Box 53, TIMES OFFICE, Pasadena.

WANTED—CULTURED YOUNG WOMAN, 27, college education, capable of executive position, wishes work; no objection to housework. Address P, box 54427.

WANTED—YOUNG CULTURED WOMAN, KNOWL edge of stenography and Spanish; wishes employment mornings. MISS H., Phone 62580.

WANTED—POSITION, LADIES' MAID, FRENCH or Spanish. Address A. box 554, TIMES BRANCH OFFICE.

WANTED—CAPABLE WOMAN, DESIRES WORK by day or evenings; either cooking dinner or care of children. HOLLY 4261.

WANTED—EXPERIENCED COLORED GIRL would like position as maid in hotel or apartment. Call 1634 E. 20TH.

WANTED—COLORED PIANIST WANTS POSItion in or out of city. Also sings. Address D, box 112, TIMES OFFICE.

WANTED—BY COLORED GIRL, POSITION AS studio maid or actress' maid. SO. 1177.

WANTED—BY NURSES, COMPETENT, QUIET, permanent, any time. PH. 12038, MAIN 1095.

WANTED—LADY WOULD LIKE MOST ANY KIND of day work. 73578.

Store and Office.

WANTED—BY THOROUGHLY CAPABLE STENographer with 6 years experience in New York; position of responsibility permanently. Competent to handle correspondence and take charge of office; salary $110. Address box 219, TIMES OFFICE, Long Beach.

WANTED—POSITION BY EXPERIENCED STEnographer, small downtown office preferred. Best local references furnished. Address F, box 217, TIMES OFFICE.

WANTED—LADY LIVING AT HOME, WANTS position, operating switchboard in apartment house, afternoons or evenings. Address F, box 109, TIMES OFFICE.

WANTED—EXPERT STENOGRAPHER WILL GIVE part time; hour or two for noon hour. Best of references. Address B, box 536, TIMES BRANCH OFFICE.

WANTED—LADY, EXPERIENCED CASHIER, GROcery saleslady, wants position, picture show, etc. 556108.

WANTED—YOUNG CULTURED WOMAN, KNOWledge stenography, Spanish, French, good at figures, wishes employment. MISS H., Phone 62580.

WANTED—POSITION, YOUNG LADY, EXPERIenced bookkeeper. Address A, box 205, TIMES BRANCH OFFICE.

WANTED—NURSE, WANTS POSITION AS OFFICE assistant; typist. Address, LANDSDOWNE, 749 E. 28th st.

WANTED—POSITION BY EXPERIENCED BOOKkeeper, 5 years. Some stenography. 1154 S. ALVARADO.

WANTED—LADY FILLER WITH SOME EXPERIence wishes permanent position. PHONE 74432.

WANTED—STENOGRAPHER, WILL DO TYPING, or take dictation afternoon hours. 61063.

Nurses.

WANTED—GRADUATE NURSE WITH DAUGHTER 7 years, wishes position in home. Able to take charge of home, chronic case or aged person. 8 years' experience in country. Country or beach preferred. Not afraid of work. Nothing less than $60 per month considered. References exchanged. Call GLENDALE 671-J, evenings.

WANTED—EXPERIENCED CHILDREN'S NURSE wishes work from 9 to 5 extra evening and Sundays. Address E, box 46, TIMES OFFICE.

WANTED—EXPERIENCED CHILDREN'S NURSE wishes position. Address F, box 117, TIMES OFFICE.

WANTED — BY PRACTICAL NURSE, CONFINEment case, some housekeeping. Phone HOLLY. 2542.

WANTED—GRADUATE NURSE WILL TAKE PAtients by day or hour. WEST 6459.

Housekeepers, Domestics, Cooks.

WANTED—BY REFINED WOMAN, 35 YEARS; position, housekeeper in apt. or small flat. Services part time for home and small wages. Address Y, box 308, TIMES BRANCH OFFICE.

WANTED—BY REFINED, EXPERIENCED YOUNG lady desires position in a respectable home as housekeeper; no objection to motherless children. Address F, box 224, TIMES BRANCH OFFICE.

WANTED—A MIDDLE-AGED LADY WOULD like to keep house for a couple, or a gentleman with a child. No laundry. 7th st., Buckeye Bldg.

WANTED—LADY

Classified Liners.

FURNITURE, HOUSEH'D GOODS
For Sale, Exchange, Wanted.

For Sale and Exchange.

FOR SALE—MUST BE SOLD THIS WEEK. THE complete furnishings of a 14-room house, 8 large and 20 small ones, 3 bathroom sets, up-to-date overstuffed parlor furniture and mine and mahogany, library tables and rockers, floor and table lamps with shades, wicker furniture breakfast set, library table and fernery, Circassian walnut writing desk, large ice box, gas range, silk floss and cotton felt mattresses, feather pillows, hand-decorated China, Haviland dishes, bric-a-brac and pictures. 1010 W. 27TH; corner 27th and Raymond, one block south of Adams.

FOR SALE — ALL NEW FURNISHINGS OF A beautiful 8-room home. 54-inch M. & W. dining-room set, 6-piece Circassian walnut and 6-piece ivory bedroom set, silk floss and cotton mattress and pillows; 3-piece overstuffed mulberry parlor set; beautiful Wilton and Axminster rugs; large and small; oak rocker and library table; reed breakfast set, writing desk and chair; fernery and rockers; beautiful hand-carved Chinese settee. 1044 S. OXFORD.

FOR SALE—$65 SIDE-OVEN GAS RANGE, GUARanteed, delivered, connected $35; 30-gallon hot water boiler and copper coil water heater, all complete, together or to connect, year guarantee, $22.50. Forest Store, Range and Lawn Mower Works. 3620-28 S. VERMONT. WEST 4831.

FOR SALE—MAHOGANY DINING TABLE, FIVE chairs and serving chair, blue leather seats, Queen Anne style. Beautiful tapestry and velour parlor suites, William & Mary library table and chairs in mahogany and Jacobean; two wagons, fernories, rockers, sewing cabinets, aquariums, pedestals, tables, all in brown mahogany; leather rockers, electric floor lamps. All new goods. 1417 W. 48TH ST.

FOR SALE—$75 SIDE-OVEN GAS RANGE, NEVER used, has white enamel door and splasher, $57.50; high-oven Clark Jewel, $25; 4-burner reversible, $20; 4-burner Estate, $18; 3-burner Garland, $15; 4-burner Jewel, $13.50; 4-burner Jewel, $12.50; 4-burner Bellaire, $10.00.

IOWA STOVE CO., 3677 Moneta ave.

FOR SALE—3 ROOMS OF FURNITURE, COMplete, also chickens and all belongings of the home; will also rent the house to party who will buy the furniture; 5 rooms, modern, large sleeping porch and fine garage. All conveniences. Call at 2626 FOLSOM ST.

FOR SALE—DINING TABLE AND 7 LEATHER-seated chairs, mahogany; davenport and one stuffed tapestry chair; library writing desk, mahogany dressers and chairs, etc. 230 S. ALVARADO ST.

FOR SALE—DO YOU WANT A FINE DAVENport or living room suite at about 1-3 less than you expected to pay for it? If so let me build you one. CHAMBERLAIN UPHOLSTERING CO. 5715 S. Vermont.

FOR SALE—TWO FINE D. R. SETS, SEVERAL fine davenports and chairs. 2132 S. WITMER. BUSSELL & CO., 5812 Pasadena ave. Phone Gar. 1746.

FOR SALE—BEDS AND MATTRESSES, ALL STYLES AND PRICES 2-3, 2-6, 4-0, 4-6 SPRINGS. LOU SKEWES, 1435 S. MAIN.

FOR SALE—BARGAIN, BRAND NEW DINING living, bedroom and parlor furniture of 7 rooms, bungalow. (Great ave. car.) 1470 W. 59TH ST.

FOR SALE — MIRRORS, TWO EXTRA HEAVY French plate, 32 by 60 ft.; 2-ft. 4 by 6; 1-ft. 6 by 6; 1-ft. 8 by 8; 1-ft. 10 by 10; 1-ft. 12 by 12. Write, seals, 2 E. 4 to 6. Heavy mission oak frames. 1 to 5 FIGUEROA ST. 29105.

FOR SALE—DAVENPORT FURNITURE CO. announce a special reduction in living, dining and bedroom furniture; rugs and gas ranges. Call for our convenient terms. 2129-7 S. MAIN ST.

FOR SALE—RUGS, DAVENPORT BEDS, PARLOR sets, dining and library tables, beds, baby carriages, blankets; cash prices in the city. HERBERT COHEN, 427-139 S. Spring st.

FOR SALE—NAVAJO RUG, CHAIRS, DISHES, curtains, pictures, in good condition. Call afternoons, dealers. 1919 OAK ST. 25783.

FOR SALE—ORIENTAL RUGS. BEFORE YOU DECIDE SEE US. 260 SOUTH OLIVE. PHONE 15196.

FOR SALE — BARGAIN, DINING, LIVING, BEDroom and parlor fur. Rugs and high-oven gas range. Call at 3218 S. MAIN.

FOR SALE—FURNITURE OF 5-ROOM COTTAGE, walking distance; rooms rented paid over expenses. Rent 19624.

FOR SALE—FURNITURE AND FURNISHINGS OF my 6-room bungalow complete in every detail. PHONE Sunset Gray Tompkins or Sierra Park.

FOR SALE—CONTENTS OF 6-ROOM FLAT. FOR rent. Snap. 1544 W. 7TH.

FOR SALE—HOUSEHOLD FURNITURE, PIANO and second floor. 825 W. 52ND PL.

FOR SALE—2 BRASS BEDS, SPRINGS AND MATtress; baby bed and mattress. 79646.

FOR SALE—PIANOS RENTED, $2 MO. UP. 622 S. BDWY. Open every evening until 9 o'clock.

Wanted.

WANTED—WE ARE FURNISHING APARTMENTS, homes and bungalows and need furniture of all grades; clean, medium and high grade; we have the highest prices in town; no matter where you have the goods, we buy any quantity. We take them out of your convenience. Call at once. NOTTLE 4585.

WANTED—HIGHEST CASH PRICES PAID FOR household goods; OFFICE FURNITURE. DON'T BE SURE AND CAST ON US BEFORE YOU SELL. WE ALSO EXCHANGE FURNITURE. ROSE & ROBERTS, 816 S. MAIN. PHONE 21-5096.

WANTED—FROM PRIVATE PARTY ONLY. Household furnishings for 2 large bungalows; must have houses furnished within 15 days. Will buy complete furnished home or odd pieces. To get more for your household effects than you can get elsewhere. Call 8180.

WANTED—TO PURCHASE FOR CASH, PRIVATE party, no dealer, complete furnishings of bungalow as soon as possible. Would buy furniture separately, piano, Victrola, rugs, living room pieces, dining set, bedroom furniture, kitchen range, refrigerator, etc. Phone MRS. BOND, 22589 or Vermont 7018; if not in, leave address.

WANTED—FURNITURE, RUGS AND HOUSES complete. Immediate cash. Don't sell your furnishings until you get our quotations. The gallery of confidence. W. F. BARRY & CO., 7th and Figueroa. Phone Main 7741.

WANTED— FURNITURE. —WANTED all kinds of used furniture from single pieces to entire homes; will come and see the goods and we pay spot cash and will pay more than any private party or auctioneer. No deal too large or too small. SOLOMAN BROS., Broadway 2107.

WANTED—AT ONCE BY PRIVATE PARTY, COMplete furnishings of home or bedroom, living room and dining-room furniture, and range; also linen and kitchen utensils; Phone MRS. ANDERSON, Golden West 4pts., 11529, Apt. 24, 941 Wall st.

WANTED—FOR CASH, ALL THE HOUSEHOLD and office furniture and furnishings we can get. Any kind or quantity from $10 up. Spot cash. Highest prices. Get our offer before you sell. COLGAN'S FURNITURE CO., 731 S. Main. Phone Main 8258.

WANTED—COL. P. CALHOUN, AUCTIONEER, 1011 S. Burlington ave. Phone 21840. Buys good furniture, any amount, large or small; also complete stocks of a shop price and a fair deal from start to finish. Calls answered night or day, except Sundays.

WANTED—FOR CASH, APARTMENT SIZE, second-hand, furniture, furniture stores, also office furniture and fixtures. Before you sell be sure to see us. Highest cash prices paid. J. F. HARAMAN, 230-232-234 S. Los Angeles st., Los Angeles. Telephone 54810.

WANTED—TODAY, FURNITURE, RUGS, BEDS, dressers, chiffoniers, rockers, chairs, refrigerator, range, dishes and cooking ware, any amount or quality. Highest cash prices. Phone 21069; evenings 80. 2149.

WANTED—WOULD LIKE TO PURCHASE THE finest small complete home, in first-class condition; would like possession within two weeks; if you have a home of this description please write 6052, box 70, Los Angeles Times.

WANTED—HOUSEHOLD AND OFFICE FURNIture, highest cash prices paid; also new furniture, stoves, etc. COLGAN-HENDERSON FURNITURE CO., 724 S. Main. 20558. F2056.

PRIVATE FAMILY WISHES TO PURCHASE 6 TO 7 rooms furniture and furnishings; also piano or Victrola. Will consider buying separate pieces. Phone today, 25250 before 5 p.m.

WANTED—KRIVA RUG. WILL THE GENTLEman who, when calling last sunday at 1227 8th, are to inspect advertised rug, stated he had a 10x6 rug for sale, phone WEST 64281

WANTED—TO BUY ONE IRON OR BRASS BED, springs, mattress, gas range, high-oven; by private party, must be bargain. Address F, box 170, TIMES OFFICE.

WANTED—FURNITURE, RUGS, DRESSERS, BUfiets, bedroom, dining room and living room suits, ranges and dishes; will buy complete home, pay cash. CALL TODAY 75722.

WANTED—SMALL FAMILY WANTS FURNITURE and rugs for several rooms; prefer buying furnishings of home complete; or will consider separate pieces. Pay cash. PHONE at once 21292.

WANTED—I AM IN NEED OF SOME FURNITURE, rugs, and gas ranges; would like to hear from private people only. Dealers do not need to answer. Private party. BDWY. 7866.

WANTED—FURNITURE. LOU SKEWES.

WANTED— I AM IN NEED OF SOME FURNIture, rugs and ranges. Would like to hear from private parties only. Dealers do not need to answer. SOUTH 2905-J, Apt. 11.

WANTED—WILL PAY SPOT CASH FOR YOUR FURNITURE ANY AMOUNT. CALL PICO 2878. 848 S. MAIN ST.

WANTED — DO NOT GIVE YOUR FURNITURE AWAY. PHONE ME AND I WILL PAY YOU THE PRICE YOU ASK FOR IT. WEST 2266.

WANTED—AT ONCE, GOOD RUGS AND FURniture. Will pay good price. Phone VERMONT 6191.

WANTED—GOOD FURNITURE AND RUGS FOR my new bungalow, will pay reasonable price. Phone MR. CROCKER, West 5715.

WANTED—TO BUY GOOD FURNITURE AND rugs for a private home, must buy this week. Will pay good price. PHONE 71442.

WANTED—BY PRIVATE PARTY, FURNITURE, rugs, dishes and linen. Please Phone SOUTH 6113-J.

WANTED—FURNITURE, RUGS OF ALL KINDS, to furnish six 60-room apartments; give best cash prices. Phone SOUTH 613-J.

WANTED—WE PAY TOP PRICES FOR MATtresses, springs, bedding, rugs and chairs. PHONE 12929.

WANTED—WE WANT TO BUY FURNITURE OR a furnished cottage or flat, not over 6 rooms. PHONE 24690.

WANTED—FURNISHINGS 3 APTS., WOULD LIKE to buy furniture and furnishings from private parties. Phone WEST 2727. No dealers.

FURNITURE, HOUSEH'D GOODS
For Sale, Exchange, Wanted.

WANTED—FURNITURE. EVERYBODY KNOWS. CHAS. A. KEMP, EXPERT AUCTIONEER. Pays more for furniture, rugs, dressers, rockers, gas ranges, etc., than any one else. Why? He has the LARGEST AUCTION HOUSE IN THE CITY, sells more and pays more, buys any amount or quality and always pays ALL CASH; goods sold on commission or cash advanced. Appraisements given. We must have household goods of all kinds and do PAY MORE THAN OTHERS. Call and be convinced. SOUTH 1290.

WANTED—FURNITURE AND FURNISHINGS OF every description, single pieces or entire house, $1 to $2500. ANY GRADE, FINEST QUALITY OR CHEAPEST. Everything from kitchen utensils to musical instruments, pay SPOT CASH. Take possession at your convenience. If you have a few pieces or contents of a house call me day or night. You will be pleased with my method of doing business. PHONE 503441.

WANTED — HART & HALL, LOS ANGELES' Progressive Auctioneers, buy FURNITURE, HOUSE FURNISHINGS, musical instruments, office furniture and merchandise of every description, in large or small quantities, for SPOT cash. Pay HIGHEST MARKET PRICE. Personal attention and courteous treatment. Montgomery assumed. YOU will profit by calling on PHONE 61554.

WANTED—FURNITURE FOR 4 OR 5 ROOMS, medium grade. Pay cash. No dealers. Private party. PHONE 41726.

WANTED—JUST ARRIVED. WE WANT 4 OR 5 rooms of furniture and rugs. Pay cash. SOUTH 7056-W.

WANTED—WE NEED SOME FURNITURE AND rugs and need them badly. Pay cash and highest price. Phone 67222. We will call.

WANTED—SEE MR. SULLIVAN'S FIGURES BEFORE selling furniture. F. or hotel. MAIN 1139.

WANTED—RUGS, FURNITURE, ALL OR PART of 6 rooms. MR. EAST, 22010.

WANTED—USED FURNITURE, RUGS, ETC. BOX-ing, packing, Call SUNSET, Main 7072.

MUSICAL INSTRUMENTS—
For Sale, Exchange, Wanted, Etc.

For Sale, Exchange, etc.

FOR SALE—HIGH-GRADE USED PIANOS, $125 and up, players, $475 and up; grands, $275 and up; being the exclusive agents for the wonderful Knabe pianos, Haines Bros. pianos, the Franklin Ampico, make it necessary for us to take in trade many high-grade pianos of various makes, some like new; this old reliable house for piano bargains. FITZGERALD MUSIC COMPANY, 727-729 S. Hill st.

FOR SALE—BEAUTIFUL, LIKE NEW PIANOLA piano, player; Themodist Metrostyle device, patent sustaining pedal, ivory keys, mahogany colonial design, reduced $200. Has had little use and fully guaranteed. 622 S. BDWY. Open every evening until 9.

FOR SALE — OR EXCHANGE—MY 88 NOTE player piano, Wonderful Themodist, mahogany case, all stock, oil paintings, real estate, automobile, furniture, rugs or anything of value. J. J. FOSTER, 622 S. Bdwy.

FOR SALE—I WILL SACRIFICE MY $1850 REproduction player piano; 88-note model, used less than one year. Can be played by hand or electrically, by hand and as an ordinary player piano, and makes perfect music. Call 622 S. Broadway. Open every evening until 9.

FOR SALE—CLOSING OUT OUR STOCK OF NEW and used player pianos at greatly reduced prices, on easy payments. Special inducement for all cash. OVERELL FURNITURE CO., 7th and Main.

FOR SALE—MY NICE LITTLE KNABE BUNGAlow upright piano; will sacrifice $205 or rent $4 month. All rent can apply on purchase later if desired. 622 S. BDWY. Open every eve until 9.

FOR SALE—$275, SIZE KNABE PLAYER PIano, value $385; terms. Has rich mahogany case, sweet resonant tone; original cost when new $700. 622 S. BDWY. Open every eve. until 9.

FOR SALE—UPRIGHT PIANO, NEARLY NEW, swell finish, fine tone, big snap, $350 includes moving. PIANO SALON at WESTLAKE TRANSFER CO. 1918 W. 7th st.

FOR SALE—STEGER PLAYER PIANO, USED; full size; $295, pay $10 mo., or will rent $5 mo. All rent paid can apply on purchase price later. 622 S. BDWY. Open every evening until 9.

FOR SALE—A LITTLE USED STEINWAY PIANO, $1050, or will rent $3 mo. Rent paid can apply on purchase price later. 622 S. BROADWAY. Open every evening until 9 o'clock.

FOR SALE—HIGH GRADE PHONOGRAPH AND records, mahogany case, a genuine bargain, $141. 622 S. BROADWAY.

FOR SALE—IMMEDIATE DELIVERY, HOLTON Saxophones. Other instruments taken in exchange. 622 S. BDWY.

FOR SALE—NEW $500 DE RIVAS & HARRIS upright piano, $330. Reason, have two. Inquire 215 N. ISABEL, Glendale.

FOR SALE—STEINWAY UPRIGHT PIANO, ALSO cabinet Victrola. Call STORAGE, 610 W. 6th st.

FOR SALE—$275, UPRIGHT BURL WALNUT Lester piano, good condition, 923 FRANCIS CO ST.

FOR SALE—$198 BUYS FULL SIZE PLAYER piano, 88 notes. 622 S. BROADWAY. Open every evening until 9.

TO LET — WE RENT PIANOS AND PHONOgraphs. BROADWAY MUSIC CO., upstairs store, 627 S. Broadway. Open evenings.

TO LET—FINE STANDARD MAKES OF PIANOS, rented, supplied if purchased later. FITZGERALD MUSIC CO., 727-729 S. Hill.

FOR SALE—MUST SELL MY MHC, PIANO AND Pathe phonograph with 20 records. Make offer. 832 W. 7TH.

FOR SALE—MAHOGANY UPRIGHT PIANO AND cabinet, $125 phonograph, bargain, 119 W. AVE. 57.

FOR SALE — LATEST MODEL 88-NOTE PLAYer. Must have cash. 2115 RAYMOND AVE.

FOR SALE—PIANOS RENTED, $2 MO. UP. 622 S. BROADWAY. Open every evening until 9 o'clock.

TO LET—FINE PIANOS, TAYLOR PIANO CO., 101-2½ S. Hill. Phone Broadway 890.

FOR SALE & MUSIC ROLLS $1, 622 S. BDWY. Next Orpheum, day or eve.

FOR SALE—PIANOS FURNISHED FOR ALL OCcasions, 622 S. BDWY.

TO LET — PIANOS FOR RENT. CALL AT Storage, 610 W. SIXTH ST.

FOR SALE—FINE TONED HARP, CHEAP. CALL CLARK, 12537, mornings before 10.

TO LET — INSTRUMENTS RENTED, $1.50 UP mo. Rental applied on purchase. 832 W. 7TH.

FOR SALE—AT 622 S. BDWY. NEXT ORPHEUM, player pianos, pianos, phonographs.

FOR SALE—TALKING MACHINE WITH CABINET to match, $40. 622 S. BROADWAY.

FOR SALE—88-NOTE PLAYER PIANO AND 50 rolls, $220. 622 S. BROADWAY. 610 W. 6TH.

FOR SALE—FOR CASH, PARLOR GRAND PIano, oak case, 952 S. GRAND AVE. Pico 940.

Wanted.

WANTED—I WILL PAY FROM $100 TO $1600 each, for 7 or 8-yr.-old upright piano; if grand, call MR. DAVIS, Main 1150, or 622 S. Bdwy.

WANTED—WILL PAY $100 TO $600 CASH FOR your piano, according to style and condition. If you want quick cash phone MR. CAMPBELL, 64537.

WANTED—AM ANXIOUS TO BUY A GOOD PIANO or player piano for cash. PHONE 61470.

WANTED—WILL PAY GOOD PRICE FOR PIANO. Cash ready. Phone SOUTH 1716-J.

WANTED—TO BUY UPRIGHT GRAND OR PLAYer piano for cash. 652049.

WANTED—IF YOU WANT CASH FOR YOUR PIano, phone MAIN 8021.

MACHINERY, ALL KINDS—
For Sale, Exchange, Wanted.

For Sale and Exchange.

FOR SALE—BIG STOCK PULLEYS, SHAFTING, hangers, boxes and machinery and parts of all kinds. We buy, sell or exchange AMERICAN MACHINERY CO., 520 Macy st. Phone 13158.

FOR SALE—MACHINERY OF EVERY DESCRIPtion bought, sold and rented. BUTTERICK & McCLELLAN, 205 N. Los Angeles st.

FOR SALE—FOR AUCTION SALES SEE THE DIStrict advertisements in Part I today's Times.

FOR SALE—13-INCH SOUTH BEND LATHE, ALmost new, with chuck. Call WEST 4568.

FOR SALE—IRON TANK, WOOD PULLEYS, pumps, engine, concrete mixer. 1017 WILDE.

FOR SALE—GAS ENGINES, 2 TO 100 H.P. Pumps, etc. LLOYD, 712 N. Main. 67020.

Wanted.

WANTED — WILL BUY OR EXCHANGE ALL kinds of farm implements. See me before you sell at auction. Phone or write and buyer will call. SCOTT'S PLACE, 135 S. Los Angeles st. Main 3520.

WANTED—CANNING MACHINERY AND EQUIPment, steam jacket shuttles; steam retorts, gas ovens, hot utensils. WILLETT, PATTERSON & GREENE, 823 Traction ave.

WANTED—TINNERS' MACHINERY AND HAND tools. BUTTLESTON, 536 E. L. A. 63174.

MISCELLANEOUS—
For Sale.

FOR SALE—6 APRONS AND 2 PROBATIONer's dresses for California Hospital, size 38. New. Phone Wils. 8292, apartment 302, evening.

FOR SALE—COMPLETE, UP-TO-DATE REGULAtion combination billiard and carom table; fine shape if taken at once. $100. 1378 S. WILTON PLACE.

FOR SALE—WE CAN MAKE THAT OLD GAS stove look like new, see display for all furnaces and stoves, GOULD STOVE REPAIR FOUNDRY, 617 E. First st. 19274.

FOR SALE — 12x24 REDWOOD REAL ESTATE signs, lettered to your order. Parcel post prepaid on receipt of $2. Cheaper in quantity lots. J. SANGER MORRISON CO., 219 S. Hill.

FOR SALE — TENTS OF ALL KINDS AND weights; a good second-hand variety; a tent that is a tent. Call or phone DOWNIE BROS., INC., 644 San Pedro. Bdwy. 2160; F-4306.

FOR SALE—FOUR HEIFERS, TWO LARGE HOGS and a team of three-year old colts; harness and wagon; R.F.D. 2, box 507, INGLEWOOD. Call Strawberry and Williams, Hawthorne.

FOR SALE—WATERPROOF ROOF PAINTS, FOR shingle or paper roofs, 40c per gallon up; we also repair, paint and asphalt roofs. BURKHART ROOFING CO., 1320 S. L. A. st. Ph. Pico 8021.

FOR SALE—5000 AND 10,000 GALLON REDwood tanks, first class condition. Apply OLD ARMITAGE VINEYARD, 1623 No. Main.

FOR SALE—ONE NO. 3 RUUD WATER HEATer, used very little, good as new. Price $45. AMERICAN TRONA CORP., Broadway 1148.

FOR SALE—CHEAP, WATERPROOF AUTO COVer and tarpaulin. UNITED TENT AND AWNING CO., 106 E. 11th.

FOR SALE—GIRL'S BICYCLE, ALMOST NEW; four cut glass electric lamps. 201 W. 56TH ST. South 6276.

FOR SALE—AWNINGS MADE AND REPAIRED. Phone Bdwy. 6194. McDONALD'S AWNING FACTORY.

FOR SALE—RABBIT HUTCH, 8 COMPARTMENTS, also large feeding case for market rabbits. Cheap. 4675 AMBROSE AVE. Phone 20178.

FOR SALE—LADY LEAVING FOR HONOLULU will sacrifice her fine Alaskan furs. Address A box 874, TIMES BRANCH OFFICE.

FOR SALE—FOR 30 TONS, PLUMBING SUPplies, garden tools, hose, sprinklers, etc. NOAH'S ARK, 660 E. First st.

FOR SALE—DIAMONDS, JEWELRY AND OTHER articles of quality; nothing but bargains. MARKWELL & CO., 500 Citizens National Bank Bldg.

FOR SALE—TWO COMPLETE ACETYLENE GAS plants, fixtures, pipe, etc., for from 50 to 100 rooms. 307 CITIZENS NATIONAL BANK BLDG.

FOR SALE—SCOTT'S ROOF PAINTS FOR SHINgle and paper roofs. 50c GALLON. PAINT MANUFACTURER, 1702 S. Main. South 48.

FOR SALE — CAMEL HAIR SHAWL, 5 FEET square, signed, $300. Tel. SOUTH 1652-M.

FOR SALE—GOOD STOCK OF USED CLOTHING and fixtures. Call at 558 MAPLE AVE.

FOR SALE—1 POOL TABLE, 4x8, IN GOOD CONdition. 931 S. BDWY. Main 4367.

FOR SALE—USED SAFES—BARGAIN PRICES. Guaranteed. SHEALY SAFE CO. 212 S. HILL.

FOR SALE—IRON GATES, 15 FEET EXPANSION, $15. 117 N. MAIN ST.

FOR SALE—FISHING POLES, REELS, 1230 W. 12TH ST. Phone 52312.

FOR SALE — DAYTON COUNTER, COMPUTING scale, style 150, also tools. Call 23067.

FOR SALE—GENERAL SECOND-HAND SAFES. 848 S. HILL ST.

Garden, Farm and Dairy Products.

FOR SALE—ACCOUNT OF MOVING ACRE CABbage and onions, rabbits, Brown Leghorn roosters, couple loads manure. Call Sunday morning, 800 S. VERDUGO ROAD, Glendale god east Windsor road.

Office and Store Equipment—General.

FOR SALE—ONE OAK FINISH TAPE PRINTING National Cash Register in first class condition. Apply OLD ARMITAGE VINEYARD, 1623 No. Main.

FOR SALE—6 PLATE-GLASS JEWELRY DISPLAY cases, can be used for other purposes. Inquire artistic tea dancing, 3709 Angeles Mesa. MOTTA CORPORATION, 422 S. Broadway.

FOR SALE—9 COLUMN ELECTRIC BURROUGHS adding machine, $275 or will trade for auto or diamond. Address F, box 102, TIMES OFFICE.

FOR SALE—HIGH CLASS OFFICE FURNITURE, roller top desks, mahogany, leather back, arm chairs, carpet, nearly new typewriter desk, OWNER, 338-340 Citizens Nat. Bank Bldg.

WANTED—TO BUY OFFICE FURNITURE, HIGHest spot cash prices offered. SPELLMAN DESK CO., 730 So. Spring. Phone Bdwy. 883.

FOR SALE—DESK EXCHANGE; GREATEST BARgain in city used desks, chairs, tables all sizes, styles. 409 S. LOS ANGELES. Bdwy. 8021.

FOR SALE — OFFICE FURNITURE BOUGHT, SOLD AND EXCHANGED. 63716. HANSON & CO., 640 S. SPRING.

WANTED—SECOND-HAND TYPEWRITER, STANdard make and in good condition. Address M, box 367, TIMES BRANCH OFFICE.

FOR SALE—NATIONAL CASH REGISTER, ELECTRIC, LARGE MODEL. 507 LOS ANGELES ST. PHONE 62734.

FOR SALE—30-FOOT OAK LUNCH COUNTER, 15 white enameled stools, used three months. Bargain. 808 S. FIGUEROA ST.

FOR SALE—BARGAINS IN USED OFFICE FURniture. L. A. DESK CO., 848 S. Hill St. Main 2705—12005.

FOR SALE—FIREPROOF OFFICE SAFE. GOOD as new. 402 S. LOS ANGELES ST.

WANTED—TO BUY, ROLL AND FLAT DESK, table, chairs and typewriter. 64138.

FOR SALE — MOST BEAUTIFUL MAHOGANY counter, finished in red tile. 1017 WILDE.

WANTED—USE OFFICE FURNITURE, CAN USE second-hand, will buy or trade. Phone 21840.

FOR SALE—FIVE ELEGANT ROLL-TOP DESKS, very reasonable. B. L. SMITH, Main 7144.

FOR SALE—CHECK WRITERS, ALL MAKES, ALL prices. TREADWAY, 631 Spring. 10625.

Boats, Yachts, Etc.

FOR SALE—AT A SACRIFICE, THREE-QUARTER cabin cruiser, all equipment completely equipped. 1121 L. A. INVESTMENT BLDG., L. A.

Typewriters and Supplies—General.

FOR SALE—
TYPEWRITER INSPECTION CO., INC.
The life saver of typewriters. Rebuilding, overhauling and repairs on all makes. Estimates given freely.
SUBURBAN WORK SOLICITED.
426 S. Spring 69058 and Pico 1928.

TYPEWRITERS RENTED—
MONVISIBLE MODELS, 3 MONTHS $6.
Visible models, 3 months, $7.50 and up.
First rental applies on purchase.
Prices from $15 to $75.
AMERICAN WRITING MACHINE CO., Inc.
716 S. Spring st Pico 2985, Home 15918.

FOR SALE—REMINGTON No. 10 TYPEWRITER, first-class condition, including set of speed keys. Will take $50 for quick sale. Room 8, WARD HOTEL, 8th and Olive.

Sewing Machines.

FOR SALE—SINGER DROPHEAD SEWING MAchine, $20. 718 W. 6TH ST.

Clothing, Furs, Etc.

FOR SALE—PERFECTLY NEW HUDSON SEAL and squirrel wrap at less than half price. Must sell at once. Address A, box 373, TIMES BRANCH OFFICE.

FOR SALE—OVERCOAT, $15, COST $60. HEAVY, fine Kersey. 1010 S. HILL.

Printing and Office Supplies.

FOR SALE—1000 BUSINESS CARDS, $1.50; 500 billheads, letterheads, envelopes, etc., $2. PANAMA PRINTING PLANT, 212 Mercantile Place.

Garden, Farm and Dairy Products.

FOR SALE—
NO. 1 ALFALFA HAY.
$36 PER TON.
Put a few days we are offering very best No. 1 alfalfa hay in ton lots @ $36 mill door cash.
Also get our prices on Alfalfa Meal, Alfalfa Molasses, Rolled Barley, grains and mixed feeds. Pay cash and bank yourself, and save big money. Let us know what you want of you. Quality of products will keep you satisfied.
CALIFORNIA GRAIN & MILLING CO.
PHONE 64381. 2306 SANTA FE AVE.

Vehicles and Harness.

FOR SALE — SPLENDID WAGONS, COVERED bodies, fine for your chassis. 1017 WILDE.

WANTED—
Miscellaneous.

WANTED—TO BUY TWO-PEDESTAL, DROP-TOP oak typewriter desk and swivel chair. See 547 BRADBURY BLDG., and in business hours, 13607.

WANTED—TWO SECOND-HAND LEATHER SUIT cases, good condition; must be cheap; no dealers. Address F, box 72, TIMES OFFICE.

WANTED—MEMBERSHIP LOS ANGELES ATHletic Club. Address B, box 522, TIMES BRANCH OFFICE.

WANTED—CHEAP JOHN PAYS HIGHEST PRICES men's clothing, tools, firearms, saddles, furniture, etc. Main 3739. 718 E. 6TH. Will call.

WANTED—
Office partition, counter and small safe. Must be a bargain. 12170, Main 1584.

WANTED—TO BUY SECOND-HAND ADDING MAchine, time clocks, computometer, etc. Address STATION C, BOX 104.

WANTED—
Miscellaneous.

WANTED—BOOKS BOUGHT.
Highest prices paid for fiction, history, encyclopedias, medical, law sets of books, fine art works, old books of every description. HOLMES BOOK CO., 333 S. Main st. Phone Main 1304; 11808; Bdwy. 1835; Pico 514.
"Best Prices Paid at HOLMES."

WANTED—ORIENTAL RUGS. WE HAVE CUSTomers waiting for high-grade Oriental rugs and will pay highest cash price. Or we will loan you money on them at 1 per cent a month. MARKWELL & CO., 500 Citizens' Nat. Bank Bldg., 5th and spring sts. Phone 15792.

WANTED—AVOID THE CONGESTION
ON THE TIMES TELEPHONE SWITCHBOARD BY TELEPHONING YOUR SUNDAY ADS FRIDAY OR EARLY SATURDAY: 8 P.M. IS CLOSING HOUR FOR ALL CLASSIFICATIONS. PICO 700, 10291.

WANTED—BOOKS FOR CASH; SINGLE VOLUMES or entire libraries; will call, city or suburbs. Out-of-town correspondence invited. FOWNER'S BOOK STORE, 542 S. Spring st.

WANTED—OLD NEWSPAPERS—
WE PAY $1.20 PER 100 LBS. FOR CLEAN NEWSPAPERS DELIVERED IN BUNDLES TO THE "V. C. A." 850 SAN PEDRO ST.

WANTED—
BOOKS BOUGHT.
Auto calls to make cash offer or send list. DAWSON'S BOOK SHOP, 518 S. Hill. Tel. 85250.

WANTED—CLOTHING AND FURS; TOP PRICES paid for men's and ladies' used clothing by COHEN, who needs a supply for 4 stores; Main store, 315½ S. Spring st. Phone 62809.

WANTED — FOR CASH, TAILOR'S SEWING, pressing, cutting machines; no matter what condition they are. 1962 E. First. 41388. L. BEHRSTOCK.

WANTED—
BOOKS AND MAGAZINES.
Bought, sold, exchanged. THE LEWIS BOOK CO., 115-117 S. Spring st. Phone 13982.

WANTED—COMPLETE THEATER EQUIPMENT. Projectors, opera chairs. 752 S. OLIVE. Bdwy. 1503.

WANTED—USED SHOW CASES IN 3, 4, 6, AND 8-ft. lengths, also second-hand pipe glass. Phone MR. REED, Main 9184.

WANTED—OLD NEWSPAPERS; $1.25 PER 100 lbs., clean, bundled, delivered to L. A. PAPER CO., 848 Traction ave., opposite Cal. Warehouse.

WANTED—HIGHEST CASH PRICE PAID FOR pipe. 627 E. 9TH. Main 2000. Pico 1503.

WANTED—CASH PAID FOR FEATHER BEDS. 758 SAN PEDRO ST. Main 1166.

WANTED — FEATHERS. CASH PAID. FOR feathers. CENTRAL AVE. 1017 South 4497.

WANTED—TO BUY UNDERWOOD TYPEWRITER and desk. 659663.

WANTED—SIGNS FOR HOTEL, SECOND HAND. Call MAIN 7579.

WANTED—WATCHES, JEWELRY, OLD CLOTHES. Cash waiting. Call 218 WEST 187 ST.

WANTED—TO BUY NAVAJO RUGS, MEXICAN serapes or silk shawls. Indian baskets. M. 3212.

WANTED—SECOND-HAND SAFE. CALL MR. STROBEL, 12055.

Discarded Clothes.

WANTED—TOP PRICES PAID FOR MEN'S AND LADIES' USED CLOTHING. ALSO FURS WE BUY ENTIRE STOCKS OF STORES. VERY HIGHEST PRICES PAID. INSTANT AUTOMOBILE SERVICE IN PRIVATE AUTOS. CALL COHEN, 10 YEARS IN BUSINESS AT SAME ADDRESS, 305½ S. SPRING, 111 E. 7TH, 204 W. 8TH. PICO 651; 62899. CALL COHEN FOR TOP PRICES.

WANTED—TO BUY, REVERSE THE AMERICAN dealer, exclusive buyer of ladies' and children's high-grade used clothing. All dealings confidential. BROADWAY 8338, with call.

WANTED—BUY LADIES' AND CHILDREN'S used clothing and shoes. M188 ENGELMAN, 807 W. 6th. Phone 19198.

WANTED—WE BUY AND SELL WOMEN'S USED clothing. MISS McCARTY, 808 W. 6th st. 63655.

WANTED—USED CLOTHING, MEN'S & LADIES', HIGHEST PRICES PAID. CALL 64980.

Diamonds and Jewelry.

WANTED—
DIAMONDS, DIAMOND JEWELRY.
In disposing of your diamonds for cash select your "diamond broker" the same as you would your "bank" or "lawyer." It is important to us the integrity of the parties concerned.
My close touch with eastern markets, especially now with diamonds rising in price and my long experience as a diamond buyer, enables me to pay the highest prices for diamonds. References, leading jewelers and banks.

J. C. FERGUSON,
Suites 206 Haas Bldg., 7th and Broadway.

WANTED—
DIAMONDS. JEWELRY.
Do you want cash for your diamonds or jewelry?
Then come to us, a house whose connections, both financial and commercial, are such as to insure your receiving their full market value.
At our office you will be treated with utmost courtesy, and you will have our private rooms for customers most dignified and restful.
Ask your banker or jeweler about our responsibility.

MARKWELL & COMPANY,
500 Citizens Nat. Bank Bldg. 5th and Spring.
Phone 15792.

WANTED—
I PAY NO COMMISION, BONUSES OR TIPS. BIG JEWELRY STORES DON'T BUY DIAMONDS. DO NOT SELL UNTIL YOU SEE ME. (STRICTLY IN A REGULAR BUSINESS WAY.) DIAMONDS AND JEWELRY—CANNOT GET ENOUGH! Must buy from DEALERS and BROKERS. SELL ME YOURS. GET HIGHEST PRICES. Private rooms. 14 years in same building. L. K. RUSKE, 306-7 Simpson Bldg. Third and Spring. 63208.

WANTED—
DIAMONDS AND PLATINUM.
GOLD AND SILVER. WILL PAY
HIGHEST CASH PRICES. NEED THIS FOR MY OWN MANUFACTURING PURPOSES.

WM. H. LESSNER,
405 TITLE GUARANTEE BLDG. 11534.

WANTED—DIAMONDS—DIAMONDS—
I have private customers for diamonds of all sizes, enabling me to pay you 50 per cent, more than a dealer or broker.
Expert appraising FREE. See me before selling. Convince yourself, strictly confidential.
M. WEINSTEIN,
407 Title Guarantee Bldg.,
Fifth and Broadway.

WANTED—EASTERN BUYER.
A diamond buyer for a large eastern house will pay private parties a very fair price for diamonds of good quality. For appointment see MR. SMITH 815 Brockman Bldg.

WANTED—DIAMONDS AND DIAMOND JEWELRY FOR SPOT CASH. ANY QUANTITY.
HINDIN,
208 UNION OIL BLDG., 7TH AND SPRING.
LOS ANGELES, CAL. PHONE 06119.

WANTED — DIAMONDS, WATCHES, JEWELRY, antiques, guns; will pay full value. Don't sacrifice. PEARLIN, 320 W. 7th st.

WANTED—DIAMONDS IN ANY QUANTITY, ALSO jewelry, old gold, silver, watches, antique, false teeth of any kind. We're you sell us. LA-BLACK

...ssified Liners.

AUTOMOBILES, ETC.—Miscellaneous.

Automobiles for Sale.

...ANNOUNCING to the great city of Los Angeles

GRAND OPENING SATURDAY, JAN. 24th, 1920

Latest link to chain of Used Car Stores, located at Pico and Olive streets—this one the largest Used Car Show Room in Los Angeles.

SILVER MOTOR CAR CO.
H. P. Larson, Mgr.
Pico and Olive. Phone Number 13910.
Branch Stores
1000 S. Olive. 62434.
1140 S. Olive. 11533. Phone 11533.

CASH REWARD.
For information leading to recovery of
1920 NELSON TOURING CAR.
Gray body, white wheels.
Car or motor No. 1258.
Willard battery on running board.
Plate glass on sides and rear.
NOTIFY
HOOPER-HOLMES BUREAU,
Trust & Savings Bldg.

A SILVER SPECIAL—
1917 OVERLAND CHUMMY ROADSTER.
This is one of the best buys in an automobile that we have had for some time. It is originally good condition throughout, well painted and upholstered. Special pantasote top with plate glass. A car you would be proud to own.
SILVER MOTOR CAR CO. (Three stores.)
Pico and Olive sts. 13910.
1140 S. Olive. 11533. 1000 S. Olive. 62434.

BARGAINS IN FORDS IF SOLD TODAY—
1917 TOURING.
1917 ROADSTER.
1917 COUPE, WIRE WHEELS.
1917 CLUB ROADSTER, electric start, a $700 extras. Best buy in town. Can arrange terms.
823 SO. FLOWER. 62981. Open this evening.

ANOTHER REAL SILVER BARGAIN—
1919 Essex touring, refinished, stabbed seat, looks like new and runs perfect. Cost $1,000. Top and curtains like new. Will sell for $1,000 cash. Must be sold at once. Don't miss this one. Drive over the following.
1919 Essex touring, with permanent top and finish to match, tonneau, cord and wind deflectors, 5 disc wheels. This is the finest car of its class in the city, and runs like new. If you want a car that will give real service, buy a car that is latest style be sold this year. Priced reasonable.
1919 touring, 7-pass., refinished inside and out, new cord tires; and is in perfect condition. We also have 5-pass. touring cars, which have been thoroughly overhauled, and are in better condition than when they were new. Liberal terms if wanted.
SILVER MOTOR CAR CO. (Three Stores.)
Pico and Olive sts. 13910.
1140 S. Olive. 11533. 1000 S. Olive. 62434.

CHEVROLET. CHEVROLET.
NEW AND USED.
Open all day and Sundays.
Easy Terms.
Trade.
A YEAR TO PAY.

...ring	$250 down
...ring	$450 down
...ring	$200 down
...ring	$173 down
...ring	$1760 down
...ring	$250 down
...ring	$125 down
...ring	$100 down
...ring	$125 down
...ring	$125 down
...ring	$100 down
...ring	$ 75 down
...ring	$ 75 down

...DOT CANON,
...1921 S. First. Boyle 3322.

...A WONDERFUL CAR.
...1920. 842 S. FLOWER.

...BUICK COUPE.
...ly less than 2000 miles. Owner has new top and been repainted. Will sell at a real bargain at $1,000 cash. Can be seen at 1140 S. Olive. 62434.

...CAR CO. (Three stores.)
...and Olive sts. 13910.
1000 S. Olive. 62434.

...CADILLAC BARGAIN—
...1919 touring, fully equipped, finished in dark blue, in perfect condition, finish and mechanical; also wind deflectors, 5 disc wheels, etc. This is the finest car of its class in the city, and runs like new. If you want a car that will give real service, buy a car that is latest style be sold this year. Priced reasonable.
...touring, 7-pass., refinished inside and out, new cord tires; and is in perfect condition, all new cord tires; and is in perfect condition. We also have 5-pass. touring cars, which have been thoroughly overhauled, and are in better condition than when they were new. Liberal terms if wanted.
...CAR CO. (Three Stores.)
...and Olive sts. 13910.
1140 S. Olive. 11533. 1000 S. Olive. 62434.

STUTZ—
Four-passenger, 1917, 8 wire wheels, self-starter, first-class condition, $700. Special; 5-pass., first-class condition, $700; party, need money, $650 SUNSET BLVD. Wood. Phone 3020.

1918 PACKARD PHAETON, TWIN WIRE WHEELS.
Overhauled by Packard, plate glass rear and sides, finished beautiful Packard color. Looks like new. A beautiful snappy car for motor people. Terms if desired.
SILVER MOTOR CAR CO. (Three stores.)
Pico and Olive sts. 13910.
1140 S. Olive. 11533. 1000 S. Olive. 62434.

DODGES. LATEST MODEL TOURING AND ROADSTERS; Overland 90 touring car, 1920 delivery. Specialist, latest model dispatch; Nash, 6 cylinder touring. Those and many others.
Terms.
524 West Pico st.

1919 HUDSON COUPE, 4-PASS.
Like new. Must sell at once. Will sacrifice.
My private car and run only 4000 miles; all extras, cost me near $4000; my price $2,500. Owner, 29 CLAIRMOUNT PL. Phone 10281.

1917 OVERLAND ROADSTER.
Model 90. Our stock of roadsters is limited and this is an economical car to buy. It is ideal to operate see this car, it has an individual appearance.
SILVER MOTOR CAR CO. (Three stores.)
Pico and Olive sts. 13910.
1140 S. Olive. 11533. 1000 S. Olive. 62434.

KISSELKAR COUPE, LATE MODEL, 6-30, good condition, wood wheels, new tires, one, never been used; will sell at a bargain. Call all day Sunday. Bargain for quick sale. $1,800 cash. Phone WEST 1911.

BUDLONG AUTO CO.

1917 OLDSMOBILE 8 TOURING.
Left with us by owner, in excellent condition, wind deflectors, bumpers, etc. Will sell at a quick sale, cash or terms. Can be seen at 1067 Coronado terrace, or call Sunday and until 1 Sunday.

FOR SALE—
Town car, 2 beautifully upholstered seats, seats three comfortably, has cord tires, looks and runs like new, ready for everything. The full amount of $1,000 is all I ask for it. Phone or call at 1060 W. 23rd place.
1918 CHEVROLET "490" TOURING—
The easiest car to drive and economical to run anywhere. Looks extra good as it is to worry about this car. Come in and look over. Terms.
SILVER MOTOR CAR CO. (Three stores.)
Pico and Olive sts. 13910.
1140 S. Olive. 11533. 1000 S. Olive. 62434.

LOOKING FOR A GOOD CAR? Why waiting for a bargain? See
BROWN & BUELL,
"Home Trade" Dealers.
Pico and Hill sts.
61628. Branch 1461 S. Union. 62434.

EXPERT FORD REPAIRING
ANGLIN & LONG, Ford Specialists.
Motor overhauled, $12; rear ends rebuilt, $12.50; cylinders rebored, new pistons, valves ground, $2.50.
ANGLIN & LONG.

FOR SALE—
BUICK 6-CYLINDER ROADSTER, in A-1 condition, good tires, this is a bargain. Call 1238 S. Hope st.

1916 SCRIPPS-BOOTH ROADSTER, in the car for the lady to drive.
SILVER MOTOR CAR CO. (Three stores.)
Pico and Olive sts. 13910.
1140 S. Olive. 11533. 1000 S. Olive. 62434.

1917 OVERLAND 90, TOURING—
If you will let us demonstrate this particular car, which has a pantasote top with plate glass and runs perfect, we feel positive you will buy it. It has one of the sweetest running motors in the place, and looks well. Terms if desired.
SILVER MOTOR CAR CO. (Three stores.)
Pico and Olive sts. 13910.
1140 S. Olive. 11533. 1000 S. Olive. 62434.

FOR SALE—PACKARD MODEL 2-35, 7-PASSENGER, mechanical condition guaranteed, 6 cord tires. Car looks positively brand new. Rare bargain immediate delivery. SPENCER KENNEDY, 1153 S. Main. Pico 945.

1919 CADILLAC.
Special permanent leather top, seat covers, aluminum running boards, extra new cord casing, run less than 5100 miles. J. D. COLFORD, 2155 W. Adams.

1915 CADILLAC ROADSTER. HAS NEW TOP and finish. The motor cannot be improved. Phone for demonstration and drive car yourself. Tires nearly new. Terms.
SILVER MOTOR CAR CO. (Three Stores.)
Pico and Olive sts. 13910.
1140 S. Olive. 11533. 1000 S. Olive. 62434.

MUST SACRIFICE 1917 MITCHELL 6, TODAY, pantasote top, Bosch magneto, 5 excellent tires, A1 mechanical condition, car can be seen THE BURBANK GARAGE, Washington and Santee st., from 9 a.m. to 3 p.m. Make offer.

FOR SALE—BY OWNER, JEFFREY 4 ROADSter. This is a snappy looking car, good top and curtains, mechanically perfect, new battery, Bosch magneto. Will sacrifice $575 cash. Phone 74491.

1918 BUICK SIX 5-PASSENGER TOURING, looks like new, mechanically A-1, new top, 6 good tires. Some buy at $1350 or make offer as party must sell. Will see this today before it is sold at 3765 MONETA AVE.

FOR SALE—STEARNS-KNIGHT CHUMMY ROADster, 1918, or will trade for car of equal value at Javits Hotel until Sunday p.m. WM. NISLE, Room 426.

EXPERT MECHANICS ON WILLYS-KNIGHT AND Overland cars are at your service at Hollywood branch, WILLYS-OVERLAND FACTIC CO., 6250 Hollywood Blvd. Holly 1866.

FOR SALE—MY BEAUTIFUL LATE MODEL JORdan touring car, newly painted, new top, five wire wheels, my mechanically perfect. Owner. Residence 1363 N. WESTERN AVE., Hollywood.

4 ALMOST NEW 32x4 GOODYEAR TIRES, SNAP at $22 for pair; also pair for rough roads; Buick top for 1918, 6-30 touring, $20; good pantasote $20. H. GARFIELD, 1212 So. Olive.

1916 5-PASSENGER KING TOURING MECHANically perfect, good tires, fine motor. Must sell. Best buy in town. Sacrifice today. 3765 MONETA AVE.

1917 HUPMOBILE ROADSTER, CORD TIRE equipment, lots of extras; in dandy shape. 31 S. RAYMOND, PASADENA. Phone Fair Oaks 228.

HUDSON SPEEDSTER, MODEL J, GUARANTEED perfect condition speediest car in town, $500 down, bal. to suit.
Open evenings 7 to 9. 750 S. GRAND AVE.

1918 CHANDLER CHUMMY ROADSTER, EXCELlent condition, good tires. Party going East. Don't miss this. 1918 S. HOOVER. Main 9040.

FOR SALE—BUICK ROADSTER, 4 CYL. LOOKS and runs like new, 2-3 down, balance to suit. See MR. DOYLE, 1320 S. Flower. Main 9040. Evenings, Edwy. 444.

FOR SALE — BY PRIVATE PARTY, LEAVING city; Buick, 1918 model, 5-passenger, in fine shape; cash or terms. Address M. P. FUGLE, Ingle wood, cal., for appointment.

NEARLY NEW DODGE TOURING CAR, PLATE glass top, mechanical condition first-class. 615 W. 37TH ST., Apt. 17, near University. Take University car.

FOR SALE—HUDSON SEDAN, WIRE WHEELS, Westinghouse shock absorbers, good cord tires, perfect mechanical condition. Price $1200. 205 LOS ANGELES AVE. Monrovia.

1917 BUICK SIX 5-PASSENGER. MECHANICALLY perfect, 90 days guarantee. Must be sacrificed today. See this for a bargain. 3765 MONETA AVE.

1913 to 1919 FORDS, WITH STARTER, ROADster, touring and delivery, guaranteed three months, easy payments.
PACIFIC SALES AND EXCHANGE, 1629 S. Main.

HAVE BOUGHT NEW CAR, WILL SELL MY 1919 Ford at $600. $300 cash, terms $19 SOUTH GRIFFITH AVE. North Main car. Phone Lincoln 1803.

10 VALVE FORD SPEEDSTER, WIRE WHEELS, Stewart vacuum, warm drive steering gear, starter, carburetor and ignition, guaranteed 60 miles per hour. $750. 1314 W. 7TH ST.

1918 DODGE TOURING CAR, NEW RUBBER, fully guaranteed throughout. 842 S. FLOWER.

1918 BUICK E-44, ROADSTER.
Like new, good tires, etc.
W. H. COOK, 1006-8 S. Olive st.

1916 BRISCOE, 5-PASS., IN PERFECT CONDITION, new paint, good rubber, will sell at sacrifice price. TRIANGLE REPAIR SHOP, 1106 Bellevue, corner Sunset and Beaudry.

FORD SPEEDSTER, REFINISHED AND GUARanteed 3 months; 3 bargains like this. For terms, SHRADER'S, 1310 S. Main. Open Sunday.

1919 FOUR-PASSENGER SPORT MARINE, A nifty little car with wire wheels, priced very reasonable. Call MR. AYERS, Vermont 6567. Main 3136.

FOR SALE—A BUICK TOURING CAR, 1917 model, in very good condition. Call 521 N. MAIN ST., Phone Broadway 2920.

SPECIAL BARGAINS BUICK GLOVES, $2.95. Little Wonder Gas Saver, $1 installed. Lot skid chains cheap. VANDERFOOL'S, 1044 S Main.

LATE 1917 BUICK ROADSTER, EXCELLENT condition, special top, $400 down, balance ten months.
Open evenings, 7 to 9. 750 S. GRAND AVE.

BUICK COUPE, LATE MODEL, SIX-CYL. FOUR passenger, electric power, in first-class mechanical condition, good tires, one new extra, other extras. 1930 HIGHLAND AVE., Hollywood, Phone 570488.

NEW 1920 OVERLAND (4), DRIVEN BUT 500 miles, better than new; owner buying larger car, will sell for $985. ARTHUR DIETZ, Mansion Playgrounds, 5735 Fortuna st.

LATE MODEL MAXWELL, NEW PAINT, FULly equipped, fine tires and motor, perfect pistons, mechanically perfect, guaranteed for 6 months. Owner will sacrifice cash, $700. Apply 2741 GLENDON AVE., Glendon Bldg.

FORD TOURINGS $300 UP, REFINISHED, GUARanteed. Small payment down, SHRADER'S, 1310 S. Main. Open Sunday.

FRANKLIN 4-PASS., $2800 CASH. A-1 CONDITION. H. H. WILLIAMS, PICO 1931.

FOR SALE—MY 1919 ESSEX SEDAN, RUN three thousand miles, a sacrifice at $2200; can be seen at 204 S. KINGSLEY DRIVE, between 10 a.m. and 1 p.m.

SPECIAL DURO RDS., COST $2000, SELF STARTer, 6 good tires, dual Bosch mag. Master car, shock absorbers. Will sacrifice for $650 H. R. MORGAN, 617 N. Bdwy. Main 8140.

NEW FORD SEDAN—
Immediate delivery. Small payment down. SHRADER'S, 1310 S. Main. Open Sunday.

FORD TOURING, DE LUXE BODY, A-1 SHAPE, must sell or trade for cheaper car and cash. 515 W. 83RD ST.

FORD ROADSTER, GOOD RUNNING ORDER, good rubber, new top, new paint, sacrifice at $325 today. 3765 MONETA AVE.

BEST BUY IN TOWN, HUP 32, GOOD MECHANically and new paint job. M. McTIMBAR, 530 S. L. A. 62372. Sunday.

1915 FORD TOURING, GOOD RUBBER, GOOD motor, must be sold at once, $350 cash. Open until 9 p.m. 2606 EAST FOURTH. Call 41609.

STUTZ SPORT MODEL, LOTS OF PEP; WILL sacrifice for cash or trade. Make me an offer. 704 S. BROADWAY.

1918 FORD TOURING, NEW TOP, PAINT, SPEEDometer, demountable rims, extra tire and tube. Bargain. H. R. MORGAN, 617 N. Bdwy. M. 8140.

PACKARD 30 CHASSIS.
For Sale cheap. Completely overhauled, cord tires. See RALPH SPEAKE, 1938 S. Main.

1918 HUDSON SEDAN, LOOKS AND RUNS SAME as new. 5 good tires; bumpers, all A1. Phone Owner, 22124.

PACKARD TWIN 6, 7-PASS, A WONDERFUL car for sale by private owner. 1660 HIGHLAND. Holly 1936.

1918 FORD COUPE, $650. LIKE NEW. MUST sell today. MRS. HEWITT, 3846 S. Grand ave. Phone 20565.

1917 FORD TOURING CAR, FINE MECHANIcal condition, good rubber, $450, terms. Phone 76003.

FOR SALE—SPORT MODEL STUTZ, SPECIAL built motor. Will take diamonds, Ford coupe or best cash offer. 704 S. BROADWAY.

FOR SALE—DANDY LITTLE 5-PASS. OVERLAND, late 1916, model 75; needs couple tires and few repairs. $350 cash. 874 E. 42ND ST.

FORD TOURING CAR, 1917 MODEL WITH $200 electric fetarter and equipment, $569, terms. H. GARFIELD, 1212 So. Olive. 61022.

1918 NASH TOUR., CORD TIRES, 1 NEW EXTRA. Car in beautiful shape. $1250. Let at 1316 S. MAIN to sell, terms arranged.

NEW FORD COUPE.
Immediate delivery. Small payment down. SHRADER'S, 1310 S. Main. Open Sunday.

DODGE 1918 TOURING, FAST 7-PASSIN CAR. Owner going East, $750 takes it. Call 1236 So. Alvarado st., NEAR PICO.

$350, MAXWELL TOURING, LATE 1916 ELECtric lights, starter, fine tires and engine, newly painted. 109½ NO. OLIVE. No dealers.

FORD SEDAN, WITH NEW FORD STARTER, never been run. Why wait 3 months? H. B. STEIMAN, 66955; Hollywood 4585.

'18 OAKLAND 6 TOURING, JUST SPENT $125 overhauling this car. It is as nearly new as a used car can be. Price $200 below dealers' price. $975 cash. PHONE 41362, 3016 N. 6th st.

1917 OVERLAND 90, TOURING—
If you will let us demonstrate this particular car, which has a pantasote top with plate glass and runs perfect, we feel positive you will buy it. It has one of the sweetest running motors in the place, and looks well. Terms if desired.
SILVER MOTOR CAR CO. (Three stores.)
Pico and Olive sts. 13910.
1140 S. Olive. 11533. 1000 S. Olive. 62434.

FOR SALE—PACKARD MODEL 2-35, 7-PASSENGER, mechanical condition guaranteed, 6 cord tires. Car looks positively brand new. Rare bargain immediate delivery. SPENCER KENNEDY, 1153 S. Main. Pico 945.

1919 CADILLAC.
Special permanent leather top, seat covers, aluminum running boards, extra new cord casing, run less than 5100 miles. J. D. COLFORD, 2155 W. Adams.

1915 CADILLAC ROADSTER. HAS NEW TOP and finish. The motor cannot be improved. Phone for demonstration and drive car yourself. Tires nearly new. Terms.
SILVER MOTOR CAR CO. (Three Stores.)
Pico and Olive sts. 13910.
1140 S. Olive. 11533. 1000 S. Olive. 62434.

MUST SACRIFICE 1917 MITCHELL 6, TODAY, pantasote top, Bosch magneto, 5 excellent tires, A1 mechanical condition, car can be seen THE BURBANK GARAGE, Washington and Santee st., from 9 a.m. to 3 p.m. Make offer.

FOR SALE—BY OWNER, JEFFREY 4 ROADster. This is a snappy looking car, good top and curtains, mechanically perfect, new battery, Bosch magneto. Will sacrifice $575 cash. Phone 74491.

1918 BUICK SIX 5-PASSENGER TOURING, looks like new, mechanically A-1, new top, 6 good tires. Some buy at $1350 or make offer as party must sell. Will see this today before it is sold at 3765 MONETA AVE.

FOR SALE—STEARNS-KNIGHT CHUMMY ROADster, 1918, or will trade for car of equal value at Javits Hotel until Sunday p.m. WM. NISLE, Room 426.

EXPERT MECHANICS ON WILLYS-KNIGHT AND Overland cars are at your service at Hollywood branch, WILLYS-OVERLAND FACTIC CO., 6250 Hollywood Blvd. Holly 1866.

FOR SALE—MY BEAUTIFUL LATE MODEL JORdan touring car, newly painted, new top, five wire wheels, my mechanically perfect. Owner. Residence 1363 N. WESTERN AVE., Hollywood.

4 ALMOST NEW 32x4 GOODYEAR TIRES, SNAP at $22 for pair; also pair for rough roads; Buick top for 1918, 6-30 touring, $20; good pantasote $20. H. GARFIELD, 1212 So. Olive.

1916 5-PASSENGER KING TOURING MECHANically perfect, good tires, fine motor. Must sell. Best buy in town. Sacrifice today. 3765 MONETA AVE.

1917 HUPMOBILE ROADSTER, CORD TIRE equipment, lots of extras; in dandy shape. 31 S. RAYMOND, PASADENA. Phone Fair Oaks 228.

HUDSON SPEEDSTER, MODEL J, GUARANTEED perfect condition speediest car in town, $500 down, bal. to suit.
Open evenings 7 to 9. 750 S. GRAND AVE.

1918 CHANDLER CHUMMY ROADSTER, EXCELlent condition, good tires. Party going East. Don't miss this. 1918 S. HOOVER. Main 9040.

FOR SALE—BUICK ROADSTER, 4 CYL. LOOKS and runs like new, 2-3 down, balance to suit. See MR. DOYLE, 1320 S. Flower. Main 9040. Evenings, Edwy. 444.

FOR SALE — BY PRIVATE PARTY, LEAVING city; Buick, 1918 model, 5-passenger, in fine shape; cash or terms. Address M. P. FUGLE, Inglewood, cal., for appointment.

NEARLY NEW DODGE TOURING CAR, PLATE glass top, mechanical condition first-class. 615 W. 37TH ST., Apt. 17, near University. Take University car.

FOR SALE—HUDSON SEDAN, WIRE WHEELS, Westinghouse shock absorbers, good cord tires, perfect mechanical condition. Price $1200. 205 LOS ANGELES AVE. Monrovia.

1917 BUICK SIX 5-PASSENGER. MECHANICALLY perfect, 90 days guarantee. Must be sacrificed today. See this for a bargain. 3765 MONETA AVE.

1913 to 1919 FORDS, WITH STARTER, ROADster, touring and delivery, guaranteed three months, easy payments.
PACIFIC SALES AND EXCHANGE, 1629 S. Main.

HAVE BOUGHT NEW CAR, WILL SELL MY 1919 Ford at $600. $300 cash, terms $19 SOUTH GRIFFITH AVE. North Main car. Phone Lincoln 1803.

10 VALVE FORD SPEEDSTER, WIRE WHEELS, Stewart vacuum, warm drive steering gear, starter, carburetor and ignition, guaranteed 60 miles per hour. $750. 1314 W. 7TH ST.

1918 DODGE TOURING CAR, NEW RUBBER, fully guaranteed throughout. 842 S. FLOWER.

1918 BUICK E-44, ROADSTER.
Like new, good tires, etc.
W. H. COOK, 1006-8 S. Olive st.

1916 BRISCOE, 5-PASS., IN PERFECT CONDITION, new paint, good rubber, will sell at sacrifice price. TRIANGLE REPAIR SHOP, 1106 Bellevue, corner Sunset and Beaudry.

FORD SPEEDSTER, REFINISHED AND GUARanteed 3 months; 3 bargains like this. For terms, SHRADER'S, 1310 S. Main. Open Sunday.

1919 FOUR-PASSENGER SPORT MARINE, A nifty little car with wire wheels, priced very reasonable. Call MR. AYERS, Vermont 6567. Main 3136.

FOR SALE—A BUICK TOURING CAR, 1917 model, in very good condition. Call 521 N. MAIN ST., Phone Broadway 2920.

SPECIAL BARGAINS BUICK GLOVES, $2.95. Little Wonder Gas Saver, $1 installed. Lot skid chains cheap. VANDERFOOL'S, 1044 S Main.

LATE 1917 BUICK ROADSTER, EXCELLENT condition, special top, $400 down, balance ten months.
Open evenings, 7 to 9. 750 S. GRAND AVE.

BUICK COUPE, LATE MODEL, SIX-CYL. FOUR passenger, electric power, in first-class mechanical condition, good tires, one new extra, other extras. 1930 HIGHLAND AVE., Hollywood, Phone 570488.

NEW 1920 OVERLAND (4), DRIVEN BUT 500 miles, better than new; owner buying larger car, will sell for $985. ARTHUR DIETZ, Mansion Playgrounds, 5735 Fortuna st.

LATE MODEL MAXWELL, NEW PAINT, FULly equipped, fine tires and motor, perfect pistons, mechanically perfect, guaranteed for 6 months. Owner will sacrifice cash, $700. Apply 2741 GLENDON AVE., Glendon Bldg.

FORD TOURINGS $300 UP, REFINISHED, GUARanteed. Small payment down, SHRADER'S, 1310 S. Main. Open Sunday.

FRANKLIN 4-PASS., $2800 CASH. A-1 CONDITION. H. H. WILLIAMS, PICO 1931.

FOR SALE—MY 1919 ESSEX SEDAN, RUN three thousand miles, a sacrifice at $2200; can be seen at 204 S. KINGSLEY DRIVE, between 10 a.m. and 1 p.m.

SPECIAL DURO RDS., COST $2000, SELF STARTer, 6 good tires, dual Bosch mag. Master car, shock absorbers. Will sacrifice for $650 H. R. MORGAN, 617 N. Bdwy. Main 8140.

NEW FORD SEDAN—
Immediate delivery. Small payment down. SHRADER'S, 1310 S. Main. Open Sunday.

FORD TOURING, DE LUXE BODY, A-1 SHAPE, must sell or trade for cheaper car and cash. 515 W. 83RD ST.

FORD ROADSTER, GOOD RUNNING ORDER, good rubber, new top, new paint, sacrifice at $325 today. 3765 MONETA AVE.

BEST BUY IN TOWN, HUP 32, GOOD MECHANically and new paint job. M. McTIMBAR, 530 S. L. A. 62372. Sunday.

1915 FORD TOURING, GOOD RUBBER, GOOD motor, must be sold at once, $350 cash. Open until 9 p.m. 2606 EAST FOURTH. Call 41609.

STUTZ SPORT MODEL, LOTS OF PEP; WILL sacrifice for cash or trade. Make me an offer. 704 S. BROADWAY.

1918 FORD TOURING, NEW TOP, PAINT, SPEEDometer, demountable rims, extra tire and tube. Bargain. H. R. MORGAN, 617 N. Bdwy. M. 8140.

PACKARD 30 CHASSIS.
For Sale cheap. Completely overhauled, cord tires. See RALPH SPEAKE, 1938 S. Main.

1918 HUDSON SEDAN, LOOKS AND RUNS SAME as new. 5 good tires; bumpers, all A1. Phone Owner, 22124.

PACKARD TWIN 6, 7-PASS, A WONDERFUL car for sale by private owner. 1660 HIGHLAND. Holly 1936.

1918 FORD COUPE, $650. LIKE NEW. MUST sell today. MRS. HEWITT, 3846 S. Grand ave. Phone 20565.

1917 FORD TOURING CAR, FINE MECHANIcal condition, good rubber, $450, terms. Phone 76003.

FOR SALE—SPORT MODEL STUTZ, SPECIAL built motor. Will take diamonds, Ford coupe or best cash offer. 704 S. BROADWAY.

FOR SALE—DANDY LITTLE 5-PASS. OVERLAND, late 1916, model 75; needs couple tires and few repairs. $350 cash. 874 E. 42ND ST.

FORD TOURING CAR, 1917 MODEL WITH $200 electric fetarter and equipment, $569, terms. H. GARFIELD, 1212 So. Olive. 61022.

1918 NASH TOUR., CORD TIRES, 1 NEW EXTRA. Car in beautiful shape. $1250. Let at 1316 S. MAIN to sell, terms arranged.

NEW FORD COUPE.
Immediate delivery. Small payment down. SHRADERS, 1310 S. Main. Open Sunday.

DODGE 1918 TOURING, FAST 7-PASSIN CAR. Owner going East, $750 takes it. Call 1236 So. Alvarado st., NEAR PICO.

$350, MAXWELL TOURING, LATE 1916 ELECtric lights, starter, fine tires and engine, newly painted. 109½ NO. OLIVE. No dealers.

FORD SEDAN, WITH NEW FORD STARTER, never been run. Why wait 3 months? H. B. STEIMAN, 66955; Hollywood 4585.

'18 OAKLAND 6 TOURING, JUST SPENT $125 overhauling this car. It is as nearly new as a used car can be. Price $200 below dealers' price. $975 cash. PHONE 41362, 3016 N. 6th st.

AUTOMOBILES—Miscellaneous.

Automobiles for Sale.

FOR SALE—1915 FORD TOURING, GOOD RUBber, good motor, must be sold at once $350 cash, open till 9 p.m. 2606 E. FOURTH ST.

NO ENGINE CAN BE GOOD WITH A POOR carburetor, think it over.
ZENITH CARBURETORS, 1036 S. Grand.

FOR SALE — FOR AUCTION SALES OF AUTOmobiles, see the display advertisements of auctions in Part II., today's Times.

WILL SELL FAMILY CAR. LEAVING CITY. NO agents. Call or phone owner, 1634 W. 39TH ST. Vermont 2526.

BY OWNER, LITTLE BUICK 6 TOURING, 1917 model. No dealers. WILSHIRE 201.

1919 BUICK TOURING. R. E. WHITLEY, Phone 60804.

$70 TO $100 DOWN BUYS A FORD. PETERSONS, 1224 S. Main.

1917 LIGHT 6 TOURING, GOOD TIRES AND battery, $495. PHONE 62789.

1915 FORD TOURING, A-1 SHAPE, NEW TOP, new tires. 515 W. 83RD ST.

BUICK COUPE, 1919; RUN LESS THAN 5000 miles; a bargain. 2108 W. 7TH ST.

SACRIFICE, 1917 STUDEBAKER SIX TOURING, 1882 ECHO PARK AVE.

MUST SELL MY NEW 2-MONTHS-OLD MITCHell, 6, 716 W. 17TH ST.

1920 CHANDLER TOURING, CORD TIRES, 800 miles. 550366.

FORD COUPE, IN FIRST-CLASS CONDITION, With 4 new tires. Call 687 E. 43RD.

NEW FORD CARS. SEDAN, COUPE, TOURING car or roadster. New cars for immediate delivery. H. B. STEADMAN, 60005; Holly. 4295.

1916 FORD TOURING, A-1 CONDITION, A BARgain. 222 E. SEVENTH.

Electric Automobiles for Sale.

BARGAINS IN USED ELECTRICS—
Late model Rauch & Lang coupe, new Exide batteries, new tires, new paint.
Late model Woods coupe, new Exide battery, new paint, cushion tires.
Above cars guaranteed one year from date of purchase if desired.
Exclusive agency for Rauch & Lang and Milburn electrics and Owen Magnetic.
GAFFNEY MOTOR SALES CO.,
52573. 672-74-76 S. Alvarado st.

Speedsters and Stripped Cars.

FOR SALE—FORD SPEEDSTER, ALMOST NEW, perfect running condition. Can be seen Sunday at 201 W. 58TH ST. South 6813.

HUDSON 4-PASS. SPEEDSTER, CLASSIEST CAR in city. 4 new cord tires; a snap; terms. 2108 WEST 7TH.

FORD SPEEDSTER SHOP—
141 S. HILL, between Main and Hill.
$485 to $995. Easy payments.

Automobile Trucks, Tractors, Trailers.

BARGAINS— —BARGAINS

THESE USED TRUCKS MUST ABSOLUTELY BE SOLD AT ONCE.

1919, SEVERAL WORM DRIVE FORD TRUCKS EXCELLENT MECHANICAL CONDITION AND ALMOST NEW RUBBER, CHASSIS ONLY, $450 EACH.

1917, 2-TON AUTOCAR MODEL F, EXCELLENT MECHANICAL CONDITION, LARGE STAKE BODY, CAB AND WINDSHIELD, GOOD PAINT AND FAIR RUBBER, $1250.

1917, 1-TON STUDEBAKER, GOOD CONDITION, ALMOST NEW TIRES, BOW TOP, WINDSHIELD, ELECTRIC LIGHTS AND STARTER, AND GOOD EXPRESS BODY, $450.

1917, 2-TON WORM DRIVE G.M.C., ALMOST NEW DE LUXE CAB, PRACTICALLY NEW CONDITION FRONTS; THOROUGHLY OVERHAULED IN OUR SHOP; CHASSIS ONLY, $2000.

1918, ¾-TON STEWART, COMPLETELY OVERHAULED, ELECTRIC LIGHTS, GOOD EXPRESS BODY WITH CANOPY TOP AND WINDSHIELD, GOOD RUBBER AND PAINT. $750.

1913, ¾-TON G.M.C., CAB, WINDSHIELD AND LARGE STAKE BODY, THOROUGHLY OVERHAULED, $900.

3-TON CHAIN DRIVE ALCO, COMPLETELY REBUILT, GOOD RUBBER, $800.

1914, 2-TON MACK, EXCELLENT STAKE BODY, CAB AND WINDSHIELD, FINE RUBBER, $1000.

ALSO IMMEDIATE DELIVERY OF 1920 BRAND NEW 2-TON WHITE, STAKE BODY AND FULLY EQUIPPED.

GENERAL MOTORS TRUCK CO.,
1062 FIGUEROA ST.

FOR SALE—
WHITE TRUCK.
BRAND NEW. NEVER USED.
SEE US AT ONCE.
GENERAL MOTORS TRUCK CO.,
1062 S. FIGUEROA ST.

NEW FORD TRUCK.
This truck has a brand new stake body, special built to stand the gaff. Brand new pneumatic tires and disc wheels. Must buy it to the city. D. F. POYER & SON, 1312 So. Los Angeles st.

TRACTORS— —TRACTORS
Owing to discontinuing our line we have several new tractors we will exchange for real estate autos, trucks, or what have you!
JOHN T. DYE,
524 W. Pico st.

STUDEBAKER LIGHT TRUCK. JUST OVERhauled, repainted, new oversize cord tires; in first-class condition, powerful enough for ranch, at Bishop, Cal. Truck can be seen at CROCKER ST.

TRUCK MEN ATTENTION!
Ready work for two four-ton trucks. Applicant must be prepared to buy new truck and be identified with company's contract. Address F, box 71, TIMES OFFICE.

$375 VIM TRUCK.
Panel body. Good tires. A real bargain.
ALBERTSON MOTOR CO.
Dodge Brothers' Motor Cars.
Broadway at 22nd and Hoyt sts.

FOR SALE — TWO-TON KISSEL TRUCK, 1917 make, perfect mechanical condition, top large flare, new tires. Price $1850. 1000 W. PICO.

WANTED—TO BUY, LIGHT OAKLAND SIX; MUST be in good condition, and a bargain. Apply at 1600 CARUENGA AVE., Hollywood. Holly 4198.

SPECIAL SALE TODAY—OVERLAND TOURING, $1250; Cole, $1135; Mercer speedster, $850; Buick, 55, $775; 50 other cars to choose from. 315 SAN PEDRO ST.

FOR SALE—OR RENT—TRAILERS, NEW SEMI-end-dump, 5-ton trailer; 2 brand-new 2-ton trailer tires. PIKE AUTO WORKS, 317 Central ave.

FOR EXCHANGE—NEW FORD 5-TON TRUCK, Piano, grand light brown case, no junk. 25125 S. FIGUEROA ST. Phone West 2331.

FOR SALE—FORD TRUCK, 1¼ TON CAPACITY. Woodward attachment; perfect condition. Call 859 S. HILL ST., call between 10 and 12 a.m.

ONE-TON REPUBLIC TRUCK, GOOD RUBBER and truck is in excellent mechanical condition. 2216 BOSS ST. Pico 1646.

FOR SALE—CHEAP, EQUITY ON A NEW 1-ton dump truck. Address B, box 585, TIMES BRANCH OFFICE.

FOR SALE—1½-TON AUTOCAR TRUCK IN A-1 condition. Good rubber. Price reasonable. CLEE-KOE CO., 316 W. 5th st.

TRAILERS! TRAILERS! TRAILERS!
½ to 5-ton, for fruit, cattle, hay, etc.
AUTO WRECKERS, 1450 Central ave.

WANTED—TO BUY, AUTOMOBILE DELIVERY body, 1½-ton truck. Address VE, box 34, TIMES OFFICE.

PACKARD 1-TON TRUCK IN A-1 CONDITION practically new rubber. 1028 SO. SAN PEDRO ST.

FORD TRUCK, 1919, PRACTICALLY BRAND NEW. Must be sold. 114 E. JEFFERSON ST.

FOR SALE—NEW 5-TON PIERCE-ARROW DUMP truck. DUMFRIES & MAIN sts. Main 2901.

Automobiles for Exchange.

FOR EXCHANGE—
A few high-grade cars to exchange for mortgages, trust deeds, real estate or chattels. See L. A. PRATT, 5th.
JOHN T. DYE,
524 W. Pico st.

Automobiles Wanted.

WANTED—WE WILL NOT YOU FROM $75 TO $200 more for your car than any other car dealer will pay you. INVESTIGATE.
VICTORY MOTOR SALES CO.,
1204-6 S. OLIVE ST.

WANTED—BUICKS, DODGES, OAKLANDS, CHEVrolets, Overlands, Maxwells, Saxons, Chalmers, Fords, Oldsmobiles, Hups, Hudsons, Cadillacs, Velies, Studebakers. No abused cars. Spot cash. PETERSON'S, 1224 S. Main st.

$25 $35 $25
WE PAY $25 MORE FOR YOUR USED CAR THAN ANY OTHER DEALER.
HUDEL, 6290. 1000 W. PICO.

IF YOU HAVE A LATE MODEL CAR AND WANT cash, we will dispose of it in one week's time. No charges for you.
KELLEY, 1228 S. Olive st.

WANTED—A FORD. I WANT A FORD AT ONCE. Late model preferred. Have the cash on my hip. If you want to sell quick, address Z, box 439, TIMES BRANCH OFFICE.

WANTED—TO BUY CHEAP, FORD ROADSTER, touring or chassis; state price and condition. JOE SCHLEIMER, P. O. Box

Classified Liners.

HOUSES— For Sale.

FOR SALE—

BY OWNER.
AT SACRIFICE.
MUST SELL THIS WEEK.

High-class modern residence, consisting of 13 rooms and 3 sleeping porches. Finished in mahogany, 4 tile baths, hot water heating plant.

Let 150x156 to alley — wide parkway. Grounds highly improved — expensive shrubbery.

Two-story servants' house with 2 baths, and 3 lavatories. Double garage, driveway and other outbuildings.

This place was built 3 years ago. Has every modern convenience. Is in excellent condition and occupied only by original owner.

This is really an exceptional opportunity to secure a strictly high-class home at ONE-HALF its real value for immediate sale. DON'T DELAY.

Owner,
V. L. WALKER,
1104 Browning Blvd.

FOR SALE—A SACRIFICE.

WILSHIRE HOME, COMPLETELY FURNISHED AND NEWLY DECORATED. WAS BUILT SEVERAL YEARS AGO, AND STANDS FIRM ON AN OAK LIVING-ROOM 20 FT. BY 14 FT., LIBRARY, DINING-ROOM, 17 FT. BY 11 FT., BREAKFAST-ROOM, KITCHEN, ON FIRST FLOOR. FOUR AIRY BEDROOMS, SLEEPING PORCH, BIG CLOTHES CLOSETS, BATH SECOND FLOOR. THIRD FLOOR COULD BE FINISHED. CEMENT BASEMENT, GAS FURNACE. TWO-CAR GARAGE, GOOD-SIZE LOT, BEARING FRUIT TREES AND BEAUTIFUL SHRUBBERY. WILL SELL FURNISHED OR UNFURNISHED. HUBBARD-EVANS-HOIT, WILSHIRE AT MANHATTAN. 560691.

FOR SALE—$7500.

A REAL SNAP—SEE IT TODAY.
ATTRACTIVE HOME,
on N. Ardmore 4 bedrooms, 2 baths, living-room, dining-room, breakfast-room, large lot, excellent neighborhood. House built on heavy concrete foundation, large cemented basement with gas furnace and Rudd heater. TERMS: $2000, balance mortgage or trust deed.

THE McCARTHY COMPANY,
COR. WILSHIRE & OXFORD. PHONE 567585.

FOR SALE—FINE HIGH LOT, DOUBLE FRONT, on paving through to another street. Both paved. 5 5-room modern bungalows; bath, gas, electricity; away under value; live in one and rent the other. Good location, high ground, Northwest, close to Sunset. Terms if desired.

J. L. MILLS,
305 Grant Bldg., 4th and Broadway.

FOR SALE—
IN THE HEART OF WILSHIRE.
$15,000
A BONA FIDE BARGAIN.
YOUR INSPECTION INVITED.
10 beautiful rooms, tastefully finished in mahogany, hardwood floors throughout. If you are looking for REAL HOME, be sure to see this.
OPEN FOR INSPECTION 2 TO 5 P.M.
622 S. KENMORE
or phone for appointment.
5668.37

FOR SALE—LOOKING FOR BARGAINS? HERE'S one—high, dry, healthy, sightly, corner lot, 45x156; six rooms, three bedroom, bath upstairs and rear 2-room garage for sale this week; worth $6000; price $4600. Business sells on north, why the sacrifice. 2422 MICHIGAN AVE.

FOR SALE—MY FAMILY GETTING SMALLER, the house correspondingly bigger—I have too much ground 100 by 150 and 7 rooms too many for me. Nice home, all modern, and fully planted. Bargain; $7750 net and make it an income property. Owner.

FOR SALE—HOLLYWOOD BARGAIN.
Beautiful 2-story residence, excellent location; 1 block to Hollywood, exceptionally well built; 9 large rooms, 3 bedrooms, 2 baths, furnace, garage; lot 100x190; well worth $15,000; this home alone worth price asked. Terms if desired. Immediate possession. Call for full particulars.

J. L. MILLS,
305 Grant Bldg. 4th and Broadway.

FOR SALE—QUAINT, ARTISTIC 12-ROOM HOME, facing 2 streets, commanding magnificent view. Billiard room, big basement, 6 bedrooms. Near Westlake Park. An apartment-house site, 50x150. Worth more; don't sell it. Owner of the house whose would rent for $250 per month. 1001 S. MARIPOSA AVE.

FOR SALE—OR EXCHANGE—IMMEDIATE POSsession, most beautiful 7-room bungalow in S.W., just completed; can't be described; elegant mahogany finish, tiled bath, expensive floors and hand-painted tapestry; would consider clear lot for part payment. Call OWNER, Ver. 2724.

FOR SALE—BUY FROM OWNER, SAVE COMmission, $4000. 5-room modern bungalow, strictly high-class; all the features. Within walking distance of Vermont car line. 2650 59TH PLACE. Also 80 ft. Vermont frontage, $2500, worth $4000. Must sell. Owner, phone OWNER, 3040 S. Vermont. Phone Ver. 2658.

FOR SALE—BEAUTIFUL ELLIOTT PLACE, 4-R. plaster house, bath, garage, $4000. 5-R. modern bungalow, bath, garage, 2 lots, $6500. 5-R. modern home, hard floors, $3500. Will trade for close-in vacant property. E. J. WILSON, 3754 S. 42d N. Madison ave., Pasadena.

FOR SALE—MODERN BUNGALOW ON WEST 41st st., near Figueroa, six rooms, two sleeping porches, built-in living-room, hardwood floors, beautiful parts back and front. Near Vermont. Any high, sightly, established location. $4750 buys it. Terms if desired. Address 1242 SIXTH ST., Santa Monica.

FOR SALE—
Modern bungalow, this is the best home in the southern part of the city at the price; hardwood floors throughout, built-in cabinets in bathroom, splendid kitchen, for this month see Mr. Wright.

GOLDEN STATE REALTY CO.,
416-17 Central Bldg. Phone 13411.

FOR SALE—
BY OWNER,
GOING EAST.

Must sell at once; nicely furnished 8-room bungalow, oak floors throughout; garage, 2408 WEST 24TH., between W. Adams and Washington. Phone 74666.

FOR SALE—
Two-room residence, Wilshire district. 731 S. NEW HAMPSHIRE AVE.
Immediate possession.
Owner, P. SUMNER BROWN,
Main 261. 1282 Marsh-Strong Bldg.

FOR SALE—
Owner, bargain, 7-room bungalow, breakfast-room, built-ins; cellar, furnace, garage, fruit, flowers, lawn, run. Open 10 to 5. 2702 VAN NESS.

FOR SALE — TWO 4-ROOM MODERN HOUSES on adjoining lots, producing $25 monthly rent; 100x100; suitable for bungalow court; $8500 for this frontage, or $5500 for the two houses separately; terms. 1127 E. 23d ST., near Main. Address 56 Garvanza. BIRNEY DONNELL, owner, 1209 Haas Bldg. 13240

FOR SALE—OLD ENGLISH HOUSE OF 11 ROOMS; setting high on corner lot, 71x125; all oak woodwork and floors below, and every woodwork and floor above, including bedrooms, 2 baths and 4 other bedrooms; far-reaching view; aristocratic neighborhood in Wilshire MRS L. D. BOYNTON, 1200 Hass Bldg.

FOR SALE—FINE INVESTMENT, $25,000; NEW modern 20-room 4-flat building; 1234-38 San Pedro st.; $250 per month; monthly rental. Lot rented for at least $350. Terms half cash. Balance mortgage never per cent. W. POINDEXTER, 1201 Merchants Trust & Title Insurance Bldg. Tel. 60610.

FOR SALE—10-ROOM HOUSE, LOT 50x150, ON paved street, business center of Garvanza, the home at 6212 Pasadena ave. The property is underpriced at $6500, but will be sold at that price to a quick buyer. ERNEST DONNELL, Administrator, 1209 Haas Bldg. 13240

TWO THOUSAND PEOPLE ARRIVING HERE daily must be housed. We know some home owners who really need money. For genuine action

HUBBARD-EVANS-HOIT,
WILSHIRE AT MANHATTAN. 560691.

FOR SALE—BY OWNER, 6 ROOMS, HARDWOOD floors and all modern improvements; about 6 years old; 441 WEST 60TH ST., 1 block west of Moneta. Owner on place. You can move right in. $5000; $1500 cash, balance $25 or more a month.

FOR SALE—
IMMEDIATE POSSESSION.
East Hollywood, near Normal school, 7-room modern bungalow, high, sightly, built best material, not new, $5700; furniture $400. OWNER, 5662 Hesby st., North Hollywood car. Tuxedo 38x.

FOR SALE—WE MOVE IN TODAY. TWO NEW colonial bungalows, corner Van Ness and Virginia place, 8th car; 5 rooms, tile bath and shower, $3000 cash to handle shown by appointment. Phone 64612. Evenings 20224.

FOR SALE—$500 CASH. 5 ROOMS AND bath, good location, $2000, payable $20 and int. Buys. CUMMINGS, 672 I. W. Hellman Bldg. Bdwy. 3612.

FOR SALE—$6300.
Nice home; move in; 2-story, 9 rooms; hardwood floors, basement, furnace, garage, on Normandie ave. near Adams. P. J. WILSON, 3754 S. Vermont. 25822.

FOR SALE—WE HAVE PLANS FOR A MODERN 5-room bungalow which we will build for $1600. Three and 4 rooms for $800 to $1000. SOUTHLAND HOME CO., 701 American bank Bldg. Telephone 13521.

FOR SALE—BARGAIN. MODERN DUPLEX BUNgalow, 6 rooms each side. Splendid location, NEAR ADAMS AND VERMONT. $6500, completely furnished. Better see me at once. This bargain will be quickly taken. D. B. MOYER, 311 Title Insurance Bldg. Main 1511.

FOR SALE—10-ROOM MODERN HOUSE, OWNer's home, close walking distance. Corner lot, 2 apartments of 6 rooms each. Price $12,000, lot 80x125; $12,000, good terms. M. C. ROSZELL, 1127 Grosse Bldg. 15625.

FOR SALE—1138 W. 53RD.
Vacant; can move today; $3750, 6-rooms, very modern bungalow, nice yard, dandy garage. OWNER, 1107 W. 52nd st. Main 6637.

FOR SALE—
4-room home $2000, $300 cash; $30 pa. Walking distance through but st. tubs. WOOD, 718 W. 3rd st. Room 712. Phone 61535.

FOR SALE—$3800.
A good 5-room bungalow, 5223 Alhama st., modern conveniences, fine mountain view. See OWNER, 417 W. Avenue 54. Telephone 29704.

FOR SALE—IMMEDIATE POSSESSION.
New colonial bungalow, all built-in features, garage, $4500. 523 W. 64th. Owner will show 2:30 to 5 p.m. Sat. and Sun. PHONE 20224 when in use. Terms.

HOUSES— For Sale.

FOR SALE—

EXTRA—DOWN COMES MY PRICE.

For my large Wilshire colonial, 7 beautiful rooms, intended to sell for $12,500 but slashed for quick deal to $10,250.

The option I gave a certain speculator has expired. His price was $12,500 but now I am free to sell when I please. I want quick action—a modest profit based on costs four months ago—and cash to build more. Lumber and everything else is up, but with me each job stands on its own costs. I am a builder—not a profiteer.

Most beautiful corner in Wilshire, big lot, both streets asphalt, splendid restricted neighborhood. Very complete and elaborate tile work—everything inside and out FIRST CLASS. See it at once. It was never before offered or advertised at $10,250, but I will sell at that figure to first cash buyer. Phone 60740, ask for my representative, MR. BURNS or MR. BATTELLE; at

BUILDERS' AND OWNERS' EXCHANGE,
356 S. Broadway, N.E. cor. 4th. Phone 60740.

FOR SALE—
Beautiful 5-Room Colonial Bungalow.
Terms Payable Like Rent.

A home with exceptionally large living and dining rooms, 2 light, airy bedrooms, unique cabinet kitchen with Pullman breakfast nook, hood ventilator over stove, composition drainboard and cabinets and bins galore; laundry room, and a modern bath with tile-in tub and tiled floor. This home has hardwood floors throughout, is finished in old ivory, white enamel and mahogany inside; lighting fixtures, all walls beautifully papered, exterior white with green roof; large lot, garage with cement strips to street.

Price only $4750.

Small cash payment and balance like rent. This home is an example of the many homes we are offering for sale today, ranging in price from $4050 up to $10,500.

LOS ANGELES INVESTMENT COMPANY,
Owners and Builders.
Second Floor, Investment Bldg. Main 5847—60127.

FOR SALE—

DON'T WAIT—TODAY WON'T BE AN INSTANT TOO SOON AT—

SEE OUR AGENT AT TRACT OFFICE, CORNER RIMPAU (27TH AVE.) AND W. ADAMS ST. TAKE YOUR AUTO OR WEST ADAMS ST. CAR.

$5000 TO $7000.

NOT "BUILT TO SELL." BUT BUILT TO LIVE IN.

NEW, UP-TO-DATE BUNGALOWS. COMPARE THEM WITH ANYTHING OF THE KIND IN LOS ANGELES FOR PRICE, TERMS AND LOCATION. PHONE WEST 2591.

FOR SALE—

Owner Must Sell—Needs Money.

$7500 No. Wilshire Bungalow for $6250.

BUILT WHEN MATERIAL WAS CHEAP.

BEAUTIFUL MODERN BUNGALOW, LARGE LIVING-ROOM and dining-room, panelled 5 feet high, with BEAUTIFUL GRAINED WOOD. Large kitchen, with built-in features. FINE HEATING AND HOT-WATER SYSTEM. Four breakfast room and bathroom with BUILT-IN DRESSER. Garage. Bearing fruit trees and shrubbery. Lot 50x150. ONE OF OUR BEST BUYS. CALL MR. WILSON, with J. B. ATTEBURY CO., 602 S-4 Story Bldg. 64175, Bdwy. 5257.

FOR SALE—$35,000.

Beautiful mansion fronting on exclusive Wilshire blvd., corner lot. Attractive English architecture with stone pillars and porch. Three splendid reception rooms, hardwood floors throughout, second floor, maid's room and bath on first floor. Hardwood floors throughout. Big double garage and room for chauffeur. Gas furnace. Rudd heater. Phone for appointment.

THE McCARTHY COMPANY,
COR. WILSHIRE & OXFORD. PHONE 567585.

FOR SALE—
$10,000. STOP AT 1546 47TH AVE. $10,000.
SEMI-CASH VACANCY. 10 RMS. HDWD. THROUGH
Large, pretentious, built by day labor, every mod. convenience, double garage, abundance of fruit and shrubbery. Has area for 3 flats, well arranged and complete. Hdwd. through, basement, furnace, tubs, etc. Never offered at terms of the $20,000 house. Open from 2 to 5 p.m. Sat. and Sun. 1546 47TH AVE.

FOR SALE—OR EXCHANGE—IMMEDIATE POSsession, most beautiful 7-room bungalow in S.W., just completed; can't be described; elegant mahogany finish, tiled bath, expensive floors and hand-painted tapestry; would consider clear lot for part payment. Call OWNER, Ver. 2724.

FOR SALE—
BARGAIN.
2-story 10-room house, 930 North Hill st., corner lot, only 4 blocks from First and Broadway. Price only $7500. Terms. Owner, W. A. JONES, 122 W. 4th st.

FOR SALE—
$500 CASH—SOUTH.
5-room new bungalow, near school and car line; hardwood floors, heater, bath between; bedroom and kitchen extra; terms, $500 cash, balance $3500; $500 cash, $25 per month. Address PT, box 502, TIMES BRANCH OFFICE.

FOR SALE—
$2800—241 E. Avenue 41.
Modern 5-room cottage, $650 less.
$4500—242 E. Avenue 41.
Modern 6-room, 2-story house.
F. C. WOOD & CO., 126 W. THIRD ST., Room 713. Phone 61533.

FOR SALE—NORTHWEST.
$5250. REASONABLE TERMS.
6-ROOM BUNGALOW, LIVING-ROOM, DINING-ROOM, WITH BUILT-IN FEATURES AND HARDWOOD FLOORS, FLOOR FURNACE. 2 BEDROOMS, BREAKFAST-ROOM; GARAGE WITH CEMENT DRIVE; BUILT 3 YEARS WH, 5800, MRS. McCOMB.

FOR SALE—
NEW COLONIAL BUNGALOWS.
Located on high ground, no fog, 5 and 6 rooms, large lots, hardwood floors, walls decorated, tiled baths, breakfast-rooms, large lot, excellent neighborhood. House built on heavy concrete foundation, large cemented basement with gas furnace and Rudd heater. TERMS: $2000, balance mortgage or trust deed.

THE McCARTHY COMPANY,
COR. WILSHIRE & OXFORD. PHONE 567585.

FOR SALE—FINE HIGH LOT, DOUBLE FRONT, on paving through to another street. Both paved. 5 5-room modern bungalows; bath, gas, electricity; away under value; live in one and rent the other. Good location, high ground, Northwest, close to Sunset. Terms if desired.

J. L. MILLS,
305 Grant Bldg., 4th and Broadway.

FOR SALE—
IN THE HEART OF WILSHIRE.
$15,000
A BONA FIDE BARGAIN.
YOUR INSPECTION INVITED.
10 beautiful rooms, tastefully finished in mahogany, hardwood floors throughout. If you are looking for REAL HOME, be sure to see this.
OPEN FOR INSPECTION 2 TO 5 P.M.
622 S. KENMORE
or phone for appointment.
5668.37

FOR SALE—LOOKING FOR BARGAINS? HERE'S one—high, dry, healthy, sightly, corner lot, 45x156; six rooms, three bedroom, bath upstairs and rear 2-room garage for sale this week; worth $6000; price $4600. Business sells on north, why the sacrifice. 2422 MICHIGAN AVE.

FOR SALE—MY FAMILY GETTING SMALLER, the house correspondingly bigger—I have too much ground 100 by 150 and 7 rooms too many for me. Nice home, all modern, and fully planted. Bargain; $7750 net and make it an income property. Owner.

FOR SALE—HOLLYWOOD BARGAIN.
Beautiful 2-story residence, excellent location; 1 block to Hollywood, exceptionally well built; 9 large rooms, 3 bedrooms, 2 baths, furnace, garage; lot 100x190; well worth $15,000; this home alone worth price asked. Terms if desired. Immediate possession. Call for full particulars.

J. L. MILLS,
305 Grant Bldg. 4th and Broadway.

FOR SALE—QUAINT, ARTISTIC 12-ROOM HOME, facing 2 streets, commanding magnificent view. Billiard room, big basement, 6 bedrooms. Near Westlake Park. An apartment-house site, 50x150. Worth more; don't sell it. Owner of the house whose would rent for $250 per month. 1001 S. MARIPOSA AVE.

FOR SALE OR EXCHANGE—IMMEDIATE POSsession, most beautiful 7-room bungalow in S.W., just completed; can't be described; elegant mahogany finish, tiled bath, expensive floors and hand-painted tapestry; would consider clear lot for part payment. Call OWNER, Ver. 2724.

FOR SALE—BUY FROM OWNER, SAVE COMmission, $4000. 5-room modern bungalow, strictly high-class; all the features. Within walking distance of Vermont car line. 2650 59TH PLACE. Also 80 ft. Vermont frontage, $2500, worth $4000. Must sell. Owner, phone OWNER, 3040 S. Vermont. Phone Ver. 2658.

FOR SALE—BEAUTIFUL ELLIOTT PLACE, 4-R. plaster house, bath, garage, $4000. 5-R. modern bungalow, bath, garage, 2 lots, $6500. 5-R. modern home, hard floors, $3500. Will trade for close-in vacant property. E. J. WILSON, 3754 S. 42d N. Madison ave., Pasadena.

FOR SALE—MODERN BUNGALOW ON WEST 41st st., near Figueroa, six rooms, two sleeping porches, built-in living-room, hardwood floors, beautiful parts back and front. Near Vermont. Any high, sightly, established location. $4750 buys it. Terms if desired. Address 1242 SIXTH ST., Santa Monica.

FOR SALE—
Modern bungalow, this is the best home in the southern part of the city at the price; hardwood floors throughout, built-in cabinets in bathroom, splendid kitchen, for this month see Mr. Wright.

GOLDEN STATE REALTY CO.,
416-17 Central Bldg. Phone 13411.

FOR SALE—
BY OWNER,
GOING EAST.

Must sell at once; nicely furnished 8-room bungalow, oak floors throughout; garage, 2408 WEST 24TH., between W. Adams and Washington. Phone 74666.

FOR SALE—
Two-room residence, Wilshire district. 731 S. NEW HAMPSHIRE AVE.
Immediate possession.
Owner, P. SUMNER BROWN,
Main 261. 1282 Marsh-Strong Bldg.

FOR SALE—
Owner, bargain, 7-room bungalow, breakfast-room, built-ins; cellar, furnace, garage, fruit, flowers, lawn, run. Open 10 to 5. 2702 VAN NESS.

FOR SALE — TWO 4-ROOM MODERN HOUSES on adjoining lots, producing $25 monthly rent; 100x100; suitable for bungalow court; $8500 for this frontage, or $5500 for the two houses separately; terms. 1127 E. 23d ST., near Main. Address 56 Garvanza. BIRNEY DONNELL, owner, 1209 Haas Bldg. 13240

TWO THOUSAND PEOPLE ARRIVING HERE daily must be housed. We know some home owners who really need money. For genuine action

HUBBARD-EVANS-HOIT,
WILSHIRE AT MANHATTAN. 560691.

FOR SALE—BY OWNER, 6 ROOMS, HARDWOOD floors and all modern improvements; about 6 years old; 441 WEST 60TH ST., 1 block west of Moneta. Owner on place. You can move right in. $5000; $1500 cash, balance $25 or more a month.

FOR SALE—
IMMEDIATE POSSESSION.
East Hollywood, near Normal school, 7-room modern bungalow, high, sightly, built best material, not new, $5700; furniture $400. OWNER, 5662 Hesby st., North Hollywood car. Tuxedo 38x.

FOR SALE—WE MOVE IN TODAY. TWO NEW colonial bungalows, corner Van Ness and Virginia place, 8th car; 5 rooms, tile bath and shower, $3000 cash to handle shown by appointment. Phone 64612. Evenings 20224.

FOR SALE—$500 CASH. 5 ROOMS AND bath, good location, $2000, payable $20 and int. Buys. CUMMINGS, 672 I. W. Hellman Bldg. Bdwy. 3612.

FOR SALE—$6300.
Nice home; move in; 2-story, 9 rooms; hardwood floors, basement, furnace, garage, on Normandie ave. near Adams. P. J. WILSON, 3754 S. Vermont. 25822.

FOR SALE—WE HAVE PLANS FOR A MODERN 5-room bungalow which we will build for $1600. Three and 4 rooms for $800 to $1000. SOUTHLAND HOME CO., 701 American bank Bldg. Telephone 13521.

FOR SALE—BARGAIN. MODERN DUPLEX BUNgalow, 6 rooms each side. Splendid location, NEAR ADAMS AND VERMONT. $6500, completely furnished. Better see me at once. This bargain will be quickly taken. D. B. MOYER, 311 Title Insurance Bldg. Main 1511.

FOR SALE—10-ROOM MODERN HOUSE, OWNer's home, close walking distance. Corner lot, 2 apartments of 6 rooms each. Price $12,000, lot 80x125; $12,000, good terms. M. C. ROSZELL, 1127 Grosse Bldg. 15625.

FOR SALE—1138 W. 53RD.
Vacant; can move today; $3750, 6-rooms, very modern bungalow, nice yard, dandy garage. OWNER, 1107 W. 52nd st. Main 6637.

FOR SALE—
4-room home $2000, $300 cash; $30 pa. Walking distance through but st. tubs. WOOD, 718 W. 3rd st. Room 712. Phone 61535.

FOR SALE—$3800.
A good 5-room bungalow, 5223 Alhama st., modern conveniences, fine mountain view. See OWNER, 417 W. Avenue 54. Telephone 29704.

FOR SALE—IMMEDIATE POSSESSION.
New colonial bungalow, all built-in features, garage, $4500. 523 W. 64th. Owner will show 2:30 to 5 p.m. Sat. and Sun. PHONE 20224 when in use. Terms.

HOLLYWOOD— For Sale, Exchange, Wanted, To Let.

FOR SALE—$4800, MODERN 6-ROOM BUNGALow, $1000 down, balance monthly. 1501 ALEXANDRIA.

WANTED—LOT, HOLLYWOOD DISTRICT. WILL give painting and decorating as part payment. 1114 W. 28TH ST. West 826.

FOR SALE—BARGAIN FOR QUICK SALE. WEST Hollywood, white plaster colonial, 6 rooms and bath. Unusually desirable. $7900.

WANTED—CORNER LOT, HOLLYWOOD BLVD. between Vermont and Vine; will buy or lease, give location and best offer in reply. Address box 301, TIMES BRANCH OFFICE.

WANTED—IF YOU HAVE ANYTHING TO RENT THE TAFT REALTY CO. CAN RENT IT FOR YOU. CALL AT 5721 HOLLYWOOD BLVD. HOLLYWOOD 3066. 29045.

FOR SALE—COLONIAL, JUST FINISHED, $8250, terms. 7517 EMELITA AVE., West Hollywood.

FOR SALE—HIGH, LEVEL LOT, 50x135, VIEW; must new unimproved. Terms. 5671904.

HOLLYWOOD— For Sale, Exchange, Wanted, To Let.

FOR SALE—HEART OF HOLLYWOOD.

Furnished 6-room modern bungalow. A real and complete home consisting of living-room with a real fireplace, dining-room with built-in buffet, breakfast-room, kitchen, screen porch, two good bedrooms and bathroom opening off of hallway. Good closets and built-in features. Hardwood floors throughout. Natural wood finish in living and dining rooms, balance white enamel. Large front porch.

House is completely furnished with good grade furnishings. It was built and furnished by owner for his home, but he is leaving city and must sell.

Lot is 40 by 140 feet, and is improved with lawn and choice planting of shrubs and trees. Garage, tool house, all cement walks. Improved street with finished roadway and concrete curbs and gutters. Near Sunset Blvd.

Immediate possession can be given.

The price for this gem is only $5750, complete with furnishings. Terms, or allowance for all cash.

SHERMAN, 923 Citizens National Bank Bldg., 5th and Spring sts. Phone for appointment, Broadway 4269.

FOR SALE—HAVE TWO OF THE MOST BEAUtiful new homes in Hollywood foothills. One block from car line. For sale, 1 to 16 acres. Call owner, 1970 Morgan place, or telephone Hollywood 3751. No agents.

FOR SALE—GLENN'S
HOLLYWOOD SPECIAL.
$3800—TERMS—$3800
A 2-STORY HOME of 7 rooms, sleeping porch and garage; 2 bedrooms, sleeping porch, bath and clothes lockers galore on second floor. An abundance of fruit and flowers on lot 150 feet deep, with double frontage, affording building room for one or more bungalows for an income investment.

THIS HOME will appeal to any one appreciating an abundance of doors and windows that you may enjoy California's sunshine and breezes, also to view one of Hollywood's best views of mountains and valley. If you are really looking for a HOME, do not overlook this opportunity. 7447 SUNSET BLVD. Holly 2445

FOR SALE—BUILD YOUR HOME IN BEAUTIFUL HOLLYWOOD FOOTHILLS.

Come and see Griffith Park Terrace, extraordinary fine Home sites, just exactly the right distance from Los Angeles business section. Location, on Los Feliz blvd. blocks east of North Vermont.
Let's talk it over.

SEE
B. F. BOUSSEAU,
Phone 597605. At Tract Office.

FOR SALE—

$8400 A REAL BARGAIN $8400.

6-room colonial bungalow; hardwood floors throughout; every conceivable built-in feature; fireplace, floor heater and gas radiators. One block from car line. Owner leaving for East. Investment drive. See it AT ONCE. MR. DENNISON, Rec. Boyle 4922 or office Bdwy. 2571.

FOR SALE—COMPLETELY FURNISHED BUNGAclose to foothills, 5 rooms and breakfast nook. Very attractive. $4000.

Two-story concrete house, close in, in foothills. Basement and furnace. Lot runs through from street to street. $7000.

4-flat brick building, furnished, close in, $25,000.

MRS. EPHLIN Holly 894. JAS. D. RIDDELL, 6309 Hollywood blvd.

FOR SALE—DWELLING, OWNER MOVING TO smaller house; two-story, three bedrooms and sleeping porch, hardwood floors throughout, 1st. 50x150, large shade and fruit trees, garage, built-in features, one hundred fifty feet from Hollywood High school, just off Sunset. 1456 MILTON. Agents pleased list $7300.

FOR SALE—
Income of $19,000 per year. One of the choicest courts in

HOLLYWOOD.

New artistic and something above the average. Price $100,000. Easy terms.

R. M. GALE CO.,
6408 Hollywood Blvd.
67395.

FOR SALE—HOLLYWOOD.
Possession on one week's notice, bungalow, 5 rooms, kitchen and bath; panels, reception and dining-room, big fireplace wide veranda, level lot, 50x160, lawn and carpet grass, also 2 dozen fruit trees, large garage, barn for storage and work shop; chicken yard. Terms cash. Phone 56845. 1737 ARMORE PL., 1 block north of Sunset, 1 block north from South Hollywood car line.

FOR SALE — BUNGALOW COURT, 24 HOUSES, nicely furnished and continued. In the center of this is one of the finest tracts of income property in Hollywood; income $26,000; will take $200,000 to handle; this is the biggest buy in Hollywood. See W. V. CORNETT, 6304 St. Francis Court.

FOR SALE—FOR QUICK SALE. $5250. $5250.
MUST SELL THIS BUNGALOW OF SIX SUNNY ROOMS AND SLEEPING PORCH. ON CHOICE NOOK. LARGE LOT. BLOCK FROM CAR LINE. IMMEDIATE POSSESSION. TERMS. CALL MRS. SCOTT, HOLLY 1295.

FOR SALE—2 BEAUTIFUL 6-ROOM BUNGALOWS nearing completion, 817 and 823 N. Andrews blvd. on crest of hill; full cement basement, power house, gas furnaces, water heaters, garages, $9000, $9500, respectively. Limited terms. O. S. STEPHENS, owner; office 327 Citizens National Bank Bldg. Telephone 11632. 556381.

FOR SALE—GOING EAST AND MUST SELL MY new six-room modern bungalow, strictly unfurnished, only four months old, in the very best location in beautiful Hollywood. No dealers. 1431 MANSFIELD PLACE.

FOR SALE—HOLLYWOOD WAY, WEST OF VERmont, near State Normal School.
Two 6-room bungalows, $5400 and $4450.
7-room house $4000; terms, All good.
Inspected this afternoon. 5670902

FOR SALE—COMPLETELY FURNISHED HOLLYwood show place. Beautiful grounds. Expensive furnishings, $50,000. See me for personal interview before inspection. FREW, 549 Bradbury Bldg.

FOR SALE—FLAT BUILDING, BEAUTIFULLY situated in Central Hollywood, just off boulevard; 4 flats, 6 rooms and sleeping porches; finest of built-in features; finished in mahogany, leaded glass, open fireplaces, etc. Must see to be appreciated. Lot 100x200. Price $25,000, terms. M. C. ROSZELL, 1127 Grosse Bldg. Phone 15625.

FOR SALE—BEAUTIFUL QUICK SALE BEAUTIful colonial bungalow, elegantly furnished in Hollywood near University. Move in at once; business is no good and immediately will sell $11,400 cash. Call 1166 N. HELIOTROPE DRIVE. 5090857. Call between 9 and 5.

FOR SALE—BY OWNER. BEAUTIFUL 6-ROOM bungalow, just completed. Woodstone bathroom floor, gas furnaces; all built-in features. One block south Hollywood high school, $9500, ½ cash. See it today. 1532 NO. ALEXANDRIA.

FOR SALE—HOLLYWOOD WAY, WEST OF VERmont, NEAR STATE NORMAL SCHOOL.
50x150.....$12000 50x228.....$9500
70x190.....$11000 62x180.....$7900
656 N. VERMONT. 5670902.

FOR SALE—MODERN BUNGALOW, UNSURPASsed location, exclusive, residential district, north of Hollywood blvd., overlooking palatial Whitley Gardens and foothills. Owner, 1726 SIERRA BONITA AVE.

FOR SALE—SNAP, OUT-OF-TOWN FRIEND ORders me to sell corner lot, 50x150, on Hollywood blvd, $3250. Quick action necessary. FREW, 62654.

FOR SALE—2 NEW 4-ROOM BUNGALOWS, MODern on 1 lot, paved street, 1 block from Hollywood car. $7000. $4100 cash. Will take vacant lot as part payment. Call 1561 N. ALEXANDRIA AVE.

FOR SALE—HOLLYWOOD PROPERTY, RENTALS. FLIGHTT 5708 Hollywood Blvd. Holly 3720.

PASADENA— For Sale, Exchange, Wanted, To Let.

FOR SALE—

BEAUTIFULLY SITUATED SOUTH FRONT, MODERN 6-ROOM HOUSE LOCATED ON WEST CALIFORNIA STREET, NEAR SOUTH ORANGE GROVE AVE., PASADENA. 17 PACES ST. JOHN AVE., AND HAS A FINE OUTLOOK. THERE ARE FOUR FINE BED CHAMBERS, TWO BATHS, 2 TOILETS, HOT TUBS AND FURNACE. THE LOT IS 81x250 AND NICELY IMPROVED. AT THE PRICE OF $15,000.00 THIS IS A RARE BARGAIN.

R. H. WIER,
2 KINNEY-KENDALL BLDG.,
PASADENA.

FOR SALE—PASADENA, IMMEDIATE POSSESsion, five large beautiful rooms, closets large, east screen porch, two sunny south bedrooms, indirect lighting, oak floors throughout, fireplace, gas furnace, lot 125x135, mountain view, above the best of the few large close in business lots left. Inquire at 1039 MAPLE. Owner, 09982.

FOR SALE—CHEAP, MUST SELL TO SETTLE estate. Fine business corner, 2 stores, 4 flats above and 7-room house next door, ten minutes walk from city center; for more particulars, write MRS. H. GATES, Box 226, Eureka, Cal.

FOR SALE— $3000.
A REAL BARGAIN.
Two fine suburban storerooms. Will accept good light automobile as part payment. J. E. OSBORN, 2918 N. Main. East 435.

FOR SALE—STORE WITH DWELLING ABOVE, large outbuilding in rear; garage, etc. On So. Park Ave., facing 30th St. $7000. $3000 will handle. This is worth looking into. Inquire BUCHOLTZ, 3577 S. Park Ave.

FOR SALE—BARGAIN LOCATIONS FOR WHOLESALE BUSINESS. ALSO INCOME PROPERTY. MR. HATCH, WITH W. M. GARLAND & CO., 749 S. SPRING.

FOR SALE—50-FOOT LOT ON E. FIFTH ST. $7500 cash or Liberty Bonds. Balance mortgage. 2030 SAN PEDRO ST. South 5468.

FOR SALE—OR EXCHANGE—MONETA AVE. INcome business property with stores and flats, near 54th st. SOUTH 2562.

FOR SALE—BY OWNER. 16-R. DUPLEX HOUSE, offices below, flats above, lot 62x200; income and fine future. 1511 S. FIGUEROA. 21008.

FOR SALE—HOUSE, LOT, FURNITURE, 1311 S. LOS ANGELES ST. Phone 21168.

FOR SALE—12 ROOMS COMPLETELY FURNISHed, in business district. Call 63642.

INCOME PROPERTY— For Sale.

FOR SALE—$6500. WAREHOUSE PROPERTY ON Santa Fe avenue. Leased reasonably 5 years @ $130 a month. Apply 2207 ARDING ST. 3612.

FOR SALE—400-611 BUNKER HILL, 8 APTS. in all, 28 rooms; price $7000; rental about $120 a month. Apply 2207 ARDING ST. 3612.

BUSINESS PROPERTY— For Sale.

FOR SALE—8 CHOICE LOTS, SOUTHWEST CORner, located in the heart of business district, size 150x146; excellent building site for store building, hotel or apartment-house; price $15,000 for immediate sale, which is one-half of real value. Terms.

Owner,
V. L. WALKER,
Residence 1104 Browning blvd.

FOR SALE—COMMODIOUS BRICK THEATER, growing section, doing large business, paying good income on investment. See J. C. Nickell, Travelers Inv. Co., 707 MERCHANTS NATIONAL BANK BLDG., before 10:30 a.m. Phone 62666 for appointment.

FOR SALE—3-ROOM STORE BLDG., CONTAINing some fixtures, counters, tables and chairs. Small kitchen. 129 S. Ave 64, Garvanza. $3000. Reasonable terms. BIRNEY DONNELL, 1209 Haas Bldg. 13240. Owner.

FOR SALE—NEW HOME $2000 TO $1300. Lot 11, block 18; 1429 Ridgeway, Angeleno Heights. L. A. No exchange. L. ANDERSON, 92 E. Palm Oaks, Pasadena. Colo. 3491.

FOR SALE—2 BEAUTIFUL LOTS, 1 CULVER city, near Pico. Ideal place to build. $1100 each, terms or cash. 56951.

FOR SALE—$10 MONTH BUYS BEAUTIFUL LOT at West Adams Park, paved street, gas, electricity. MR. DOYLE, Main 2202.

FOR SALE—2 FINE LOTS, MANCHESTER AVE., block from Long Beach line. Address ROOM 40 ABBOTSFORD INN, 501 S. Hope.

FOR SALE—FINE BUILDING LOTS, PICO AND Queen Ann, high ground. 4 blocks to L. A. High school. Owner, terms. 62385.

FOR SALE—LOT BY OWNER AT BARGAIN, ON sixth ave., one block and a half north of Adams st. CALL 24087.

FOR SALE—LOT 80, WILTON BETWEEN 8TH and 9th. East front. Owner ROBERT WRIGHT, Wilshire 2492.

FOR SALE—LOT 50x140 TO ALLEY ON N. Vermont. Should bring double. Owner, low price $800. W. D. Craigmile, 2265 N. Broadway.

FOR SALE—LOT ON COMMONWEALTH AVE. near 4th. Fine residence site. $1500, or will trade on stock of groceries. R. JANSSEN, Maricopa, Cal.

FOR SALE—WESTERN SECTION, UNRESTRICT level lot, high ground. WEST 978.

FOR SALE—ALL PARTS CITY. OWNER WEIK, 300 H. W. Hellman Bldg.

APARTMENT, FLAT PROPERTY For Sale and Exchange.

FOR SALE—3-STORY FURNISHED APT.-HOUSE. $30,000.
On corner, high, sightly, close-in location. 27 apts., earning $400 a month net, or 16 per cent.

COUNTRY PROPERTY—
For Sale.

FOR SALE—

BYRON A. BEARCE,

FIG GARDENS,

The demand for these fig gardens has made probable an early shortage of nursery stock.

We cannot hope to plant but to the limited holdings remaining of the present subdivision.

Our contract, carrying care and cultivation and marketing for five years, or ten years, and the certainty of big crops, which are credited to the purchase price, is a great help to buyer, and assures the success of the undertaking.

You only pay a small portion of the purchase price, and then very payments for a short period, the income of your garden taking care of the balance of the obligation.

During five years of contract, your crops should pay out every dollar of cost of your garden.

At the end of your five years of contract, your Fig Garden is worth $2000.00 per acre, and has an income you a cent.

Write us for the details of the Byron A. Bearce Fig Garden's genuine Land-Investment Opportunity.

BYRON A. BEARCE, FIG GARDENS,
878 Mills Building, San Francisco, California.

—or call upon our representative,
R. T. FIRK, Fremont Hotel, Los Angeles.

Wanted.

WANT TO SACRIFICE YOUR property for business. Money to loan on city property. MAX GELD 212

PROPERTY—
Lease, Wanted.

WANT SOME CHOICE OIL LEASES near Whittier fields, located within 2 miles of a well producing from 1000 to 2000 barrels daily; will buy or sell part or all; commission basis; will pay cash. Address Box 1, Station A, City.

WE HAVE CLIENTS IN PECOS AND Texas, in first-class geological territory, who desire to lease oil land, surveying for the term of the lease; also clients who desire to buy oil land; also contract to care for sale of oil for part. P. O. Box 194, Bonsall, Cal.

Exchange.

FOR SALE—48 ACRES IMPROVED Imperial Valley. Leased this year for $3000 cash. Equity $6000. Will exchange for income PREE WATER FOR 5 YEARS. Price $175 per acre, terms. Address P. O. Box 231, Imperial, California.

Mesnek.

FOR SALE—I AM OWNER TWO FINE alfalfa land, 40 and 80 acres, 4½ miles from Imperial Junction, 2 miles from Mesnek, Imperial County. Call or part. P. O. Box 194, Bonsall, Cal.

Imperial Valley.

FOR SALE—OR EXCHANGE—

IMPERIAL VALLEY.

SPECIAL BARGAIN.
160 acres close in. Adjoins farms. Good land. All cultivated.
One hundred dollars, or cheaper in Imperial farm land or exchange for improved.
ARTHUR E. HILL,
921 Citizens Bank Bldg.

FOR EXCHANGE—74 ACRES IMPROVED alfalfa land, leveled, cement ditches, water right, perfect title; value $12,500. Mortgage of $4,000 at 7 per cent. Lot 3, Lot 23, Tract 3, Rancho P. D. 5, Box 243, Pomona, Cal.

FOR SALE—1 ONLY HANDLE PROPOSITION, 10 acres, 3 miles Imperial. Easy terms. Owner, 1000 Hollywood blvd.

Santa Cruz.

FOR SALE—RANCHES, HOMES, acres. WILLSON BROS., Santa Cruz.

Paso Robles.

FOR SALE—CHEAP, 160 ACRES IMPROVED, A PASO ROBLES SNAP—80 acres in alfalfa, balance cultivated; Only 10 miles from R. R. town; 160 acres, all fenced and cross-fenced; 2 sets of improvements, including 2 houses, barns, chicken houses, buildings, well and tank; 2 wells, one of which has never been known to go dry; 2 miles from school; 1 mile from church; 1 mile from store; 1 mile from creamery; 1 mile from blacksmith shop; 1 mile from warehouse; 1 mile from grain elevator; 1 mile from cheese factory; 1 mile from depot; 1 mile from postoffice; 1 mile from telephone; 1 mile from electric power line; 1 mile from gravel road; 1 mile from cement road; 1 mile from cement sidewalk; 1 mile from cement curb; 1 mile from cement gutter; 1 mile from cement crossing; 1 mile from cement culvert; 1 mile from cement bridge; 1 mile from cement abutment; 1 mile from cement pier; 1 mile from cement foundation; 1 mile from cement floor; 1 mile from cement wall; 1 mile from cement ceiling; 1 mile from cement roof; 1 mile from cement chimney; 1 mile from cement fireplace; 1 mile from cement hearth; 1 mile from cement mantel; 1 mile from cement shelf; 1 mile from cement bookcase; 1 mile from cement cabinet; 1 mile from cement drawer; 1 mile from cement door; 1 mile from cement window; 1 mile from cement screen; 1 mile from cement curtain; 1 mile from cement rod; 1 mile from cement ring; 1 mile from cement hook; 1 mile from cement eye; 1 mile from cement screw; 1 mile from cement nail; 1 mile from cement tack; 1 mile from cement staple; 1 mile from cement clip; 1 mile from cement pin; 1 mile from cement needle; 1 mile from cement thread; 1 mile from cement cloth; 1 mile from cement garment; 1 mile from cement coat; 1 mile from cement vest; 1 mile from cement pants; 1 mile from cement shoe; 1 mile from cement boot; 1 mile from cement sock; 1 mile from cement glove; 1 mile from cement hat; 1 mile from cement cap; 1 mile from cement bonnet; 1 mile from cement veil; 1 mile from cement scarf; 1 mile from cement tie; 1 mile from cement belt; 1 mile from cement buckle; 1 mile from cement strap; 1 mile from cement suspender; 1 mile from cement garter; 1 mile from cement stocking

WHAT'S DOING TODAY.

Southern California Rabbit and Pet Stock show at 241 South Broadway.
Annual dance of Manual Arts Alumni Association in gymnasium of the school tonight.
Idaho Society picnic in Sycamore Grove.
City Club luncheon at noon; speaker, Mirza Ahmed Sohrab.
Reception for officers Bartlett-Logan Post, W.R.C., at Patriotic Hall tonight.
Lecture on American labor party by Prof. W. Scott Lewis in room 158, at 225 West Second street, at 8 p.m.
Chonito Blanco Ibanez speaks in Spanish at 8 p.m. in Choral Hall, Clune's Auditorium.

AMUSEMENTS.

California—"Toby's Bow."
Majestic—Stock company in "The Country Cousin."
Hippodrome—Vaudeville.
De Luxe—"A Girl Named Mary."
Rialto—"Everywoman."
Grauman's—"Behind the Door."
Orpheum—Vaudeville.
Alhambra—"Piccadilly Jim."
Morosco—Stock company in "Civilian Clothes."
Burbank—Musical comedy.
Old San Gabriel Mission—"The Mission Play."
Pantages—Vaudeville.
Tally's—"Heart of the Hills."
Clune's Broadway—"What's Your Husband Doing?"
Kinema—"In Old Kentucky."
Miller's—"Should a Woman Tell?"
Palace—"The Pagan God."
Symphony—"The Heart of Texas Ryan."
Garrick—"Woman."
Superba—"Blind Husbands."
Victory—"The Day She Paid."
Clune's Auditorium—"Pollyanna."
Mason—"Up in Mabel's Room."

THE CITY AND ENVIRONS.

To Study Birds.

The Bird Lovers' Club of the Southwest Museum will meet for outdoor study at the museum seat, Avenue 46 and Marmion way, Monday, at 9 a.m. All bird lovers will be welcome.

For School Meeting.

Mrs. Susan M. Dorsey, superintendent of schools, will be one of the speakers at an entertainment to be given at Lincoln High School tomorrow night. Others on the programme are Harold Mulhollen, Floyd Tarr, Charlotte Rastall, Lucille McKee, Walter Hart, Lyle Rooks and Miriam Hattery.

Girl to Lecture.

Miss Queen Silver, girl lecturer, will start a series of talks on scientific and natural history subjects in the hall at 149 South Main street at 4 p.m. tomorrow. The lectures will be given on succeeding Sundays at the same hour. The subject of her first lecture is "From Star Dust to Man."

SAYS IRISH FACTIONS ARE NEAR AGREEMENT.

ANTRIM OFFICIAL HERE SURE SINN FEIN MOVEMENT IS DOOMED TO FAILURE.

With three-fourths of the farmers of Ireland owning their own land and with a wave of prosperity such as the island has never before seen, there is little chance for the success of the Sinn Fein movement, was the statement made last night by R. G. Glendinning, former member of the British Parliament and now deputy lieutenant of County Antrim. Mr. Glendinning is at the Alexandria with his wife and niece, Mrs. F. A. Mitchell, of Norwich, Ct.

It is the opinion of Mr. Glendinning that a settlement will be reached before long between the Ulstermen, the Sinn Feiners, the Nationalists and the British government. All factions are in a better mood to accept terms than ever before, and, as the majority of the people are against the Sinn Fein movement, he believes that the conservative element of all factions will ultimately agree.

Belfast, Mr. Glendinning's home city, is more prosperous than at any previous time, he said. One-half of the Irish-made goods sold throughout the island are manufactured in this northern section and the post-war prosperity is evidenced on every hand. In the farming sections, he said, the farmers have been permitted to buy their farms from the landlords at a figure set by the British government. Two and three-fourths per cent. interest is all that is charged by the government, he said.

It would be absurd, said the visitor, for England to grant the people the freedom of an enemy republic fourteen miles from its coast. This would imperil the freedom of England and would always be cause for disturbances. The activities of the radical element have held back the freedom movement to a great extent, he said, and when this is suppressed, he believes that a form of settlement will be arrived at.

Mr. Glendinning said that a separation of the six northern counties from the rest would not be wise. It would create more antagonism and rivalry and neither section would profit. All the factions are, however, in a better mood to accept a settlement than they were ten years ago.

Mr. Glendinning and his party will remain in Southern California for two months when they will sail for the Orient. They left Belfast September 19 and have been in this country since then.

IN COUNTY'S EMPLOY.

Examinations to fill vacancies in the county's employ will be held in room 1007, Hall of Records, by the County Civil Service Commission, all at 8:30 a.m., as follows: February 11, reception desk attendant, $110 a month; February 12, detective, District Attorney's office, $110, and $125 a month, with $10 bonus; February 14, steam or gas roller engineer, $5.50 per day; February 16, stationary steam engineer, $130 a month, and fireman, $95 a month; February 17, record investigator, District Attorney's office, $175 a month.

DANCER GETS DIVORCE.

Judge Taft yesterday granted Lucretia B. Valenzuela, a dancer, a divorce from Florencio Valenzuela. The court granted her alimony of $40 a month as a reminder to Mr. Valenzuela of his married duties, although Mrs. Valenzuela said she earns as high as $500 a night. The alimony will be spent for the children of the couple.

CITY REJECTS CLAIM.

Upon the advice of the City Attorney, the City Council yesterday disallowed the claim of E. J. Stanton and Son for $4624 alleged to be due from the city for work performed or materials furnished for the new fireboat.

EVIDENCE CASE CONTINUED.

John Lapique, litigant extraordinary, accused of preparing false evidence, appeared in Judge Craig's court yesterday and upon his request his case was continued again until February 5. At that time he will argue upon a motion to strike out the indictment against him.

PAN-AMERICANS CLOSE SESSIONS.

Financial Congress Proves of Trade Importance.

Better Shipping and Cable Service is Expected.

Federal Reserve Governor Explains Edge Act.

[BY A. P. NIGHT WIRE.]

WASHINGTON, Jan. 23.—With the adoption of resolutions recommending measures for the advancement of international trade with South America and improvement of ocean, land telegraph, cable, wireless and postal services, the second Pan-American Financial Congress today concluded its formal sessions. The delegates will remain here over tomorrow to visit the Naval Academy at Annapolis.

Dr. Enrique M. Sobral, of the Mexican delegation, declared that Mexico was making a strong effort to repay foreign investments.

"Five years ago our paper currency was practically worthless," he said. "Today Mexico is on a gold basis, and is practically the only country using gold currency not even having bank notes.

"I want to convey to you the impression that a country which can, in spite of the abnormal world war conditions, and the internal troubles which you know about, re-establish finance and trade deserves confidence and is a country which is picking up and developing."

There were four speakers today, Gov. Harding of the Federal Reserve Board discussed the international financial and commercial situation and gave his views as to remedies needed.

TO FINANCE WORLD.

"American capital will be employed in aiding Europe 'to get back to productive work,' not because of 'attractive rates of interest,' but to restore normal conditions and to open markets for American export," Gov. Harding said.

"We cannot, however, export things which we do not have," Gov. Harding said. "During the past year we have witnessed an unprecedented era of extravagance in this country; there has been a continuous rise in prices, and while the value of our products expressed in dollars has been greater than ever before in history, the physical volume of goods produced was less than the production of any year since 1916. Our domestic demand has been competing with export demand, and the result has been that prices have been bid up on both the foreign and domestic consumers.

"Our people must be aroused to the consciousness that we may be living in a fool's paradise, and that more work, economy and liberal investment in foreign securities are necessary if we wish to make our present apparent prosperity real and permanent. It is important that the world should get back to work in order to provide steady employment for the people of our own country even."

EXCHANGE OF GOODS.

Gov. Harding called attention to the new Edge Act, providing machinery for financing these undertakings, which, he said, gave exporters, producers, manufacturers and American investors the means and the borrowers to repay in products.

"The basis of world commerce is an exchange of goods," Gov. Harding said, pointing out that American loans must be on terms to permit the borrowers to repay in products.

"European nationals can produce many things which we either do not produce at all, or cannot produce as cheaply as they can," he continued, "or it may be they can produce things needed in South American countries or in the Far East.

"As American importers have constant dealings with South American and Oriental countries, it follows that European credits available in China and Japan, Argentina, Chile, Brazil and other Latin-American nations, will be just as effective in liquidating European obligations in the United States as direct European credits in New York would be."

FROM DEBIT TO CREDIT.

The speaker pointed out that the United States in five years had passed from a borrower nation with $5,000,000,000 in outstanding debts to a creditor with $14,000,000,000 on its books and the national debt had risen from $1,000,000,000 to $25,000,000,000. Exchange rates abroad were far below normal, he added, and in assuming its new role, the United States "faced problems which were unknown to the old creditor nations of ante bellum days."

SEEKS AUTO LOAN.

Mrs. A. E. D. Prabue, salvage manager of the Maternity Cottage and Homeopathic Hospital, is seeking an automobile for use a half day a week in her work. She may be communicated with any evening by calling Hollywood 1146.

PATRIARCH ON TOUR.

G. W. Hunt, Grand Patriarch of the Grand Encampment, I.O.O.F., of McCloud, Cal., who is visiting the Foothill City encampments, will make an official visit to Magnolia Encampment, No. 86, I.O.O.F. Temple, 2705 North Broadway, Monday evening. All visiting members are invited.

BUSINESS BREVITIES.

[Advertising.]

Ladies, we are making special reductions on silk and woolen sweaters, woolen scarfs, bath robes, silk and crepe kimonos, pure silk hosiery, silk underwear. We are out of the high-rent district and are able to sell our merchandise at less than others. You can save money by visiting our store. Cowan & Son, 724 S. Hill. Open Saturday evening until 9 o'clock.

The Times Branch Office, 619 S. Spring st. Advertisements and subscriptions taken. Telephones Pico 700, 10391.

Diamond loans. Kusel, Stimson Bldg. Have the best. Steckel pictures.

"The Exclusive Specialty House for Feminine Apparel"
Garments of Style, Quality, Popular Prices

Myer Siegel & Co.
443-445-447 Broadway

New Spring Dresses
for Girls 6 to 16 years

Simplicity and style are seen in these dresses of finest gingham, in new plaids and checks, also solid colors—canary, blue, rose, pink and green. Priced $6.00 to $22.50.
(Third Floor)

New Veilings
Special, 50c yard

—the veil, that final touch to a woman's attire which adds indefinable grace—that dash of smartness—which every woman desires. All street shades, scrolls and dots—all newest patterns.
(Main Floor)

Furs: Remodeled, repaired and made to order in the most distinctive styles by expert furriers in our own shop.

Garments of Style, Quality, Popular Prices
"The Exclusive Specialty House for Feminine Apparel"

TOMORROW

Tomorrow you may see the first of the amazing adventures of a daring and charming girl.

Tomorrow you may see the reason why she should risk her happiness, her very life in perilous undertakings.

Tomorrow you may see

RUTH ROLAND in The ADVENTURES of RUTH

Produced by Ruth Roland Serials, Inc. Adapted for the screen by Gilson Willets.

PATHÉ Distributors

Regent Theater
432 So. Main St.

Cotton Seed

FOR SALE—Pure Durango Cotton Seed grown in San Joaquin Valley, California, from this year's crop. Staple one and one-quarter inch. Brought growers sixty cents per pound for lint. Have limited amount only to offer.

CALIFORNIA PRODUCTS COMPANY
FRESNO, CALIFORNIA

RUUD HEATER
LUXURY in hot water service

Sold for the past sixteen years by
Otto Deisser
745 So. Bdwy. Third Floor. Tel. 61970

High Class Funerals at 1/2

Assisted by Mrs. Martinoni

special care is given to the preparation for burial of all women, assuring thus, all those delicate, womanly attentions so dear to their hearts. This is a part of the perfect Godeau-Martinoni Funeral Service and you pay only half of Trust prices.

Shipments to All Parts of the World. No extra charge for funerals in any part of Los Angeles county.

Phone Bdwy 2731 Home 53421
Godeau-Martinoni
827 South Figueroa St
San Francisco Oakland Stockton

—TEETH $5.00—

Best Set None better, no matter how much you pay, including your choice of BEST material. Double suction natural gums, beautiful plate, and GUARANTEED 10 years $7.00

My Extremely Low Prices

Best Set of Teeth $7.00
Gold Crowns (22 karat) $4.00
Bridge Work (22 karat) $4.00
Porcelain Crowns $4.00
Gold Fillings (Best) ..... $1.00 up
Gold Inlays (Best) ..... $1.00 up
Synthetic Porcelain Fillings ..... $1.00 up
Silver Fillings (Best) ..... 50c up
Cement Fillings (Best) ..... 50c up
Teeth Treated 50c
Nerve Removed (Painless) $1.00
Teeth Extracted (Painless) 50c

No charge for Painless Extraction and Cleaning, when other work is contracted for.

X-Ray DIAGNOSIS

Old gold is valuable. I pay cash or allow you full value for it on dental work.

LIBERTY BONDS ACCEPTED

NOT A DENTAL PARLOR. A private, high-class, up-to-date, SANITARY dental office, with sterilized instruments and gentlemanly operators whom you will not be ashamed to recommend to your friends.

EXAMINATIONS FREE.
Hours 8:30 to 6:00; Sunday, 9 to 12.
DR. FAIRFIELD
300 to 305 Pantages Theater Bldg.
326 South Broadway. Phone 62599

DRS. SHORES & SHORES
THE RELIABLE SPECIALISTS FOR MEN AND WOMEN

When you tell your troubles to a doctor you want to know WHO HE IS and that he is reliable and will treat you absolutely on the square. Look at Drs. Shores' record of 26 YEARS OF CONTINUOUS SUCCESS AS SPECIALISTS. Do not invite permanent invalidism by neglect, but come and see if and how you can be cured or benefited. Consultation FREE. Modern offices, low rates, up-to-date treatments, electricity, etc. Our Specialties: Catarrh, Deafness, Ozena, Head Noises, Asthma, Hay Fever, Rheumatism, Bright's Disease, Diabetes, Insomnia, Piles, Goitre, Consumption, Epilepsy, Eczema and other Chronic Diseases of the Nerves, Skin, Blood, Stomach, Bowels, Heart, Lungs, Bladder, Kidneys and Liver. Call or write. 602-5 Lissner Bldg., 534 S. Spring St., Los Angeles. Hours: 9 to 4; Evenings, 7 to 8; Sundays, 10-12.

Dancing
Lessons in Strictly Private Studios
TO-NIGHT—12½
OPEN ALL DAY
TILL MIDNIGHT
No Appointment Necessary
Go Where You Can Learn
Beginners Taught
Strictly Individual Teachers
MR. WAL WILSON
Expert Teachers from Wilson's Dancing Studios NEW YORK
417 W 5th St Phone
Bet Hill and Olive 62970

For the display advertising of the members of the L. A. Auctioneers' Association, see page 4, part 1, today's Times.

Hoyt's
THE DOUGHNUT KING
CAFETERIA AND FOUNTAIN LUNCH.
Hoyt's Famous Pies, Doughnuts, Cookies for sale at bakery counter, fresh daily.
422 South Broadway

take along JEVNE'S CHOCOLATES

FURNITURE
that you wish to trade for NEW?
See our Exchange Department.
FOLEY'S
648 So. Main St. Phone 13615

Designers and Builders
of
Distinctive Homes
Stanton, Reed and Hibbard
Architecture, Engineering Construction,
632 Metropolitan Building,
Los Angeles, Cal.

The jewelry store visitors to California always enjoy
Brock and Company,
"The House of Perfect Diamonds."
437-439-441 Broadway.

No Checking This Sale

Fine, Custom-made Suits and Overcoats at ALMOST COST ought to attract any man, especially now while woolens are rising in price. Everything in the Brauer store will be sold at Big Reductions.

Better Come Today And Get Your Share

Tailoring splendid in every detail; just as if you paid the former price, and not the Sale Price.

At Brauer Bros.
"Tailors to Men Who Know"
ONE STORE ONLY
345-347 S. SPRING ST.

D. BONOFF
FURRIER
LATEST FUR FASHIONS
New Location
710 S. BROADWAY. Phone 13013

OVER TWO HUNDRED RECEIVE DIPLOMAS.

SIX HIGH SCHOOL GRAUDATES ARE GIVEN HIGH SCHOLARSHIP HONORS.

Winter commencement exercises of both Manual Arts and Los Angeles High schools were held in the auditoriums of the respective school buildings last evening. Manual Arts graduated 114 students and Los Angeles, 112.

D. K. Edwards, a member of the Board of Education, delivered the diplomas at Manual Arts, and the speaker of the evening was Dr. Franklin Jones, new head of the school of education of the University of Southern California. Dorothy Deman, William Carr and Florence Peck responded for the class. A reception will be given tonight to the graduates by the alumni association in the gymnasium of the school.

At Los Angeles High School, Stanley B. Wilson delivered the address of the evening. Miss M. Jessie York, member of the Board of Education, delivered the 112 diplomas. Eliadora Hudson, Hortense Weinzweig and Kenneth Crandall, members of the class, delivered orations. There were several musical numbers by the graduates.

The conferring of membership in the Ethebian Society, the honorary organization of the city schools, took place at the commencement. Hilda McClelland, Dorothy Deman and Walter F. Hart were honored at Manual Arts, and Frances A. Heron, William A. Lewis, Jr., and Herbert S. Sturdy received the honors at Los Angeles. This is the highest scholarship honor that can be received by a student in the public schools here.

The newly elected members of the Ephebian Society will be received at the semiannual reception in their honor this evening in the Lincoln High School auditorium. A short programme consisting of brief numbers, the presentation of the Ephebian rings to the new members and the signing of the pledge will be the main events of the evening.

SEEKS CANNED GOODS.

Board to Advertise for Supplies Used at Power Camps.

The Board of Public Service Commissioners is in the market for 1200 cases of canned goods for use at the camps maintained at the power plant construction work. The board yesterday authorized the advertisement for bids on these goods. Advertisements were also authorized for bids for gate valves, meter parts, barley, hay and pipe, to be used in a temporary line over the summit at Stone Canyon pending the completion of the tunnel which will admit Los Angeles aqueduct water to the reservoir being constructed there.

The board awarded to the United States Cast-iron Pipe and Foundry Company a contract for 1500 tons of pipe. This will be shipped by water from Birmingham, Ala., giving a low freight rate. By awarding this contract yesterday, it is estimated that the board has saved from $12,000 to $13,000, as a new rise in pipe materials is scheduled.

AUTO BURGLARS BUSY.

Back Truck to Store, Smash Window, Take $7000 in Loot.

Motor-truck burglars early yesterday morning backed a large truck up to the front door of the I. Flaxman tailoring establishment at 807 West Seventh street and after smashing in the door removed bolted cloth valued at about $7000. The thieves, according to police detectives, who made an investigation later in the day, are the same men, who, using a motor truck, have burglarized several stores in the downtown district within the past few months.

GETS PRISON SENTENCE.

U. S. District Judge Bledsoe yesterday sentenced George Webb, convicted of violation of the Harrison narcotic law, to eighteen months in the Federal penitentiary on McNeil's Island, on the first count of two on which he was found guilty by a jury. Sentence on the second count was held in abeyance.

THE WEATHER.

[Official Report.]

LOCAL OFFICE, U. S. WEATHER BUREAU, Los Angeles, Jan. 23.—[Reported by H. R. Jersey Meteorologist.] At 5 o'clock a.m. the barometer registered 30.05; at 5 p.m., 30.13. Thermometer for the corresponding hours showed 53 deg. and 61 deg. Relative humidity, 5 a.m., 90 per cent; 5 p.m., 76 per cent. Wind, 5 a.m., northeast, velocity 2 miles; 5 p.m., southwest, velocity 9 miles. Highest temperature, 65 deg.; lowest, 52 deg. Rainfall for season, 4.90 inches; last season to date, 4.15 inches. Barometer reduced to sea level.

WEATHER CONDITIONS.—Snow or rain has fallen during the past twenty-four hours at many stations in the Central valleys and the Gulf and Atlantic States, also over the middle and southern portions of the Pacific Slope. Cold wave warnings have been issued for eastern portions of Kansas and Nebraska. The rain was general in California, but light in most localities. The area of low pressure has moved slowly eastward and is now central in Northeastern Arizona, and this may be expected to give fair weather in this vicinity Saturday, with lower temperatures.

ORCHARD REPORTS.—Minimum and maximum temperatures from the orchards reported yesterday to the Los Angeles office of the U. S. Weather Bureau were as follows:

Station—	Max.	Min.
Bakersfield	62	40
Bonita	62	37
Corona	59	47
El Cajon	60	33
Escondido	56	35
Pasadena	59	45
Pomona	54	47
Redlands	53	48
Riverside	52	50
Santa Barbara	54	50
San Bernardino	52	44
San Fernando	54	47
Santa Ana	53	52

LOCAL FORECAST.

For Los Angeles and vicinity: Saturday fair. Light frost in morning.

STATE FORECAST.

SAN FRANCISCO, Jan. 23.—San Francisco, Oakland and vicinity: Saturday fair; light northerly winds.

Southern California, Sacramento, Santa Clara and San Joaquin valleys: Saturday fair; light to heavy frost in the morning; light northerly winds.

ARIZONA FORECAST.

WASHINGTON, Jan. 23.—Forecast for Arizona: Saturday generally fair; Sunday partly cloudy; not much change in temperature.

TEMPERATURES.

	Max.	Min.		Max.	Min.
Abilene	50	20	Oklahoma	54	32
Boise	30	20	Phoenix	68	36
Boston	32	24	Pittsburgh	36	20
Buffalo	26	14	Portland, Or.	46	36
Chicago	34	22	Rapid City	28	8
Denver	38	22	Red Bluff	56	42
Des Moines	28	16	Roseburg	48	34
Dodge City	36	20	Roswell	58	28
Eureka	54	42	St. Louis	34	26
Flagstaff	42	8	St. Paul	30	8
Fresno	56	44	Sacramento	52	44
Galveston	72	64	Salt Lake City	40	30
Havre	18	*20	San Diego	62	52
Helena	12	*4	San Francisco	58	46
Huron	2	*4	St. Luis Obispo	64	34
Independence	—	30	Seattle	46	34
Kamloops	—	*4	Spokane	34	8
Kansas City	28	24	Tampa	82	64
Knoxville	—	60	Tonopah	42	24
Los Angeles	63	53	Tucson	66	44
Memphis	—	40	Washington	34	26
Modena	44	20	Winnemucca	40	32
Mt. Wilson	—	32	Winnipeg	*14	6
Needles	64	50	Yuma	70	50
New Orleans	60	68			
New York	34	28	*—Below zero.		
North Head	50	32			

COLORADO RIVER.

YUMA (Ariz.) Jan. 23.—[Exclusive Dispatch from the U. S. Reclamation Service.] Gauge height Colorado River, 10 feet. Discharge, Thursday, 7500 cubic feet; Friday, 7400 cubic feet.

VITAL RECORD.

MARRIAGE LICENSES.

The following marriage licenses were issued yesterday. Name and age given.

AGUIRRE—GONZALEZ. Manuel Aguirre, 32; Marguerita Gonzales, 20.
BLAIR—GRAFFT. George L. Blair, 48; Adah T. Grafft, 39.
BROCKMAN—PAPE. Clayton E. Brockman, 25; Myrtle E. Pape, 20.
BROOKS—FIEDLER. Charles Brooks, 29; Rose Fiedler, 24.
CHEDIMOTEL—GOLDSMITH. Robert E. Chedimotel, 31; Tillie H. Goldsmith, 31.
CRUZ—LOPEZ. Valentin Cruz, 49; Tovas Lopez, 40.
GOLWITZER—GREEN. Robert L. Golwitzer, 21; Alice M. Green, 26.
KELSON—MORESEN. Alex Keldie, 25; Abi G. Moresen, 20.
LAIR—PERRY. Joseph A. Lair, 26; Martha S. Perry, 28.
McCORD—MESSERSMITH. Willis McCord, 42; Viola Messersmith, 42.
McDOWELL—JOPSON. James E. McDowell, 24; Mary D. Jopson, 24.
MORALES—DE LEON. Honorato Morales, 38; Refugia de Leon, 28.
OKUE—IRADA. Tshishiro Okue, 31; Ine Iurda, 21.
PAINE—ROESSER. Victor R. Paine, 40; Eleanor W. W. Roesser, 42.
PETERSEN—HUEY. Carl I. Peterkin, 23; Ruby D. Heid, 20.
PETERS—STAFFAN. Jack Peters, 37; Marguerite M. Staffan, 20.
RIOS—ROMERO. Jose Rios, 22; Louise J. Romero, 16.
SAMUELSON—HARRIS. Abraham Samuelson, 60; Portha Harris, 60.
SNOW—SPAINHOWER. H. Francis Snow, 25; Myrtle H. Spainhower, 23.
STEVENSON—SEXTON. John L. Stevenson, Jr., 21; Maude E. Sexton, 18.
ST. JOHN—McCRAY. Lloyd L. St. John, 25; Rita M. McCray, 22.
SUTTON—MOCKRIDGE. Everett M. Sutton, 28; Florence E. Mockridge, 26.
WILLIAMS—HOFMANN. Harry Willhart, 51; Tess Hofmann, 46.
YBARRA—Wish. Sirvan Ybarra, 24; Florence E. West, 22.

BIRTHS.

Names, sex, place and date of birth.

BOCK, Jr., and Mrs. Harry. Daughter, California Hospital, January 21.
BOZARTH, Mr. and Mrs. Harold. Boy, French Hospital, January 16.
COOPERMAN, Mr. and Mrs. Jacob. Daughter, California Hospital, January 19.
DEAN, Mr. and Mrs. William. Daughter, California Hospital, January 21.
FRANCIS, Mr. and Mrs. Arthur. Boy, Angeles Hospital, January 20.
HODGE, Mr. and Mrs. Elmer. Daughter, California Hospital, January 19.
KANTOR, Mr. and Mrs. Michael. Boy, Angeles Hospital, January 22.
MILLER, Mr. and Mrs. Morris. Boy, California Hospital, January 21.
NORLE, Mr. and Mrs. Jens. Boy, Clara Barton Hospital, January 21.
POON, Mr. and Mrs. Fred. Daughter, Angeles Hospital, January 20.
SCHACK, Mr. and Mrs. Arthur. Daughter, 819 West State-fourth street, January 19.
STEVENSEN, Mr. and Mrs. Philip. Boy, French Hospital, January 21.
WALSH, Mr. and Mrs. William. Boy, Clara Barton Hospital, January 20.

DIVORCE SUITS FILED.

CHAPEL, Edna C. against George A.
COOK, Laura against Henry.
HANNOCH, Grace against Guy A.
HOCKINS, Nora M. against John B.
LONG, Frances against Don D.
MONTIJO, Louisa against Angel.
PRATHER, Marguerite H. against John W.
SCHULTZ, Chloe O. against Henry M.
SHIPMAN, Helen F. against George M.
SMITH, Calista I. against Addison B.
SMITH, Sarah F. against Alfred C.
VONDUBOSCH, Raymond against Nettie L.
WALL, Thomas E. against Pearl V.
WATHOUS, Pauline J. against Clarence M.

DIVORCE DECREES GRANTED.

DOSS, Elizabeth from A. S.
LOCKE, Mabel from A. P.
SHIRLEY, Vera S. from C. M.
STILL, C. D. from Marie C.
TAYLOR, J. H. from Adelaide.

NATURALIZATION PETITIONS.

Petitions for naturalization, with name, nationality, residence and date of coming to the United States given, were filed yesterday in the office of Frederick Rosen, naturalization examiner, as follows:

John Turney, England, 5431 Fourth avenue, July 16, 1903.
Albert Klecha, Germany, 3759 Second avenue, March 27, 1893.
Charles A. Sweet, Finland, 405 West Sixty-third street, October 27, 1902.
John Berrie, Ireland, 105 East Second street, June 13, 1893.
Tomaso Cavalo, Italy, 608 Thirtieth street, October 26, 1910.

OFFICIAL DEATH LIST.

Name and place of death— Age. Date.

BARKSDEL, William, Los Angeles.... 35 Jan. 21
FERSON, Thomas, Los Angeles..... 74 Jan. 21
GROVER, James, Los Angeles..... 74 Jan. 20
CONN, Alexander, Los Angeles..... 82 Jan. 22
CONNER, William, Los Angeles..... 74 Jan. 20
DERMITT, Oliver, Los Angeles..... 70 Jan. 21
FOCKLER, Henry, Los Angeles..... 85 Jan. 20
HALL, William, Los Angeles..... 62 Jan. 22
MASTERS, George, Los Angeles..... 60 Jan. 21
MURRAY, James, Los Angeles..... 55 Jan. 20
OWENS, Edward, Los Angeles..... 72 Jan. 21
RICHARDSON, William, Los Angeles 59 Jan. 17
RUDD, Ella, Los Angeles..... 74 Jan. 20
SAWYER, Jacob, Los Angeles..... 65 Jan. 21
STEWART, Minerva, Los Angeles..... 70 Jan. 20

DEATHS.

With Funeral Announcements.

ADAMS, At 1025 West Second street, January 20, 1920, Mrs. Mary Still Adams, aged 80 years. Remains at Bresee Brothers, 655 Figueroa.
ALLGEWAHR, The funeral of George Allgewahr will be held at Bresee Brothers' chapel, 655 Figueroa, Saturday at 9:30 a.m.
ALSTON, In this city, January 23, Beulah M. Bacon Alston.
Remains at Pierce Bros. & Co., 810 South Flower street.
ARDOZZONE, At 241 South Avenue 18, Josephine, beloved wife of Tony Ardozzone, and loving mother of Mayor, Frank, Dan, Christine, Joe, George Ardozzone and Mrs. Lena Guidice. Funeral today at 2 p.m. from her late residence; thence to Sacred Heart Church. Interment, Calvary Cemetery. Alvarez & Bliss, funeral directors.
BARNHART, In this city, January 22, Rose Nutting Barnhart, aged 39 years, beloved wife of Dr. William Barnhart, mother of Beatrice Dilnteth Barnhart, daughter of James Clarence Nutting, sister of Mrs. Jessie Nutting Frederick and Mrs. Clara Nutting Taggart, all of this city.
Funeral from the Boyle Heights M. E. Church, North st. Louis street and Pennsylvania avenue, Saturday, January 24, at 2 p.m.

COTTON SEED CONTRACT LET.

Board Awards Pipe Contract to Birmingham Firm.

The Board of Public Service Commissioners yesterday awarded the contract for 1500 tons of cast-iron pipe to the United States Cast-iron Pipe and Foundry Company of Birmingham, Ala. The pipe will be shipped by water from Birmingham to Los Angeles harbor, and will be used in the construction of the Los Angeles aqueduct. The contract was awarded at a price of $64.50 per ton, f.o.b. Los Angeles harbor.

The board also awarded a contract for 1000 tons of pipe to the Lone Star Gas Company of Dallas, Texas, at a price of $64.50 per ton, f.o.b. Los Angeles harbor. This pipe will be used in the construction of a gas line from the Kern River oil fields to Los Angeles.

The board also awarded a contract for 1000 tons of pipe to the Lone Star Gas Company of Dallas, Texas, at a price of $64.50 per ton, f.o.b. Los Angeles harbor. This pipe will be used in the construction of a gas line from the Kern River oil fields to Los Angeles.

The board also awarded a contract for 1000 tons of pipe to the Lone Star Gas Company of Dallas, Texas, at a price of $64.50 per ton, f.o.b. Los Angeles harbor. This pipe will be used in the construction of a gas line from the Kern River oil fields to Los Angeles.

California Interests

Editorials—News—Business—Society—The Drama

The Times

LOS ANGELES

XXXIX.

SATURDAY MORNING, JANUARY 24, 1920.—PART II: 12 PAGES.

POPULATION { By the Federal Census—(1910)—319,198 By the City Directory—(1919)—390,000

...PROMISE ON ...RKING RULES.

...ment is Reached After a ...ssary Conference.

...g Area Altered and ...alties Restricted.

...Councilmen Expected to ...port Changed Law.

...a stormy conference ...embers of the City ...at which the right of ...cles to at least rea... ...e of the streets was ...ed by representatives of ...fluential organizations, ...ble changes in the pro... ...o-parking law were ...upon yesterday and will ...ded in the draft of the ...to be formally pre... ...to the Council Tuesday ...day. It appears now ...nine members of the ...will give this modified ...their support.

...outstanding features of the ...reached yesterday are: A ...and reduction of the ...of the no-parking area, ...on the delivery of mer... ...ction, and the fix... ...fifteen-minute stop limit. ...conference lasted three ...was attended by mem... ...the City Council, City At... ...and Assistant City At... ...Chief Engineer Os... ...the Board of Public Utili... ...representatives of the Busi... ...Co-Operative Association, ...by Goods Merchants' and ...associations, Automo... ...Southern California, Mo... ...Dealers' Association, ...Association, and the ...Railway Express. The new ...agreed upon.

...the radius of the district ...to parking will be per... ...between 9:30 a.m. and 6:15 ...p.m. according to yesterday's agree...

...Spring, Broadway and Hill, ...to Ninth streets.

...Main street, from First to ...

...Second, Third, Fourth, Fifth, ...Seventh and Eighth streets, ...Figueroa to Figueroa streets, ...to hill district.

...Grand avenue, on the north side, ...Pico to Olive streets.

...Hill street, from Fifth to Eighth ...streets.

...Olive avenue, on side closed, from ...to Ninth streets.

...Hill district no deliveries ...vehicles shall be made be... ...and 6:15 p.m.

...the no-parking hours, ve...

...hicles will have a maximum limit of fifteen minutes within which to draw up to the curbs and load or unload passengers or merchandise.

At the conclusion of the conference the statement was made that the district as outlined above will be incorporated in the ordinance draft and presented to the Council for its action as soon as the law can be re-drafted.

CLERGYMAN AND WIFE MAKE UP.

Reconciliation may End Case Against De Luca, Held on Mann-Law Charge.

The Rev. Eugenio de Luca, held at San Diego with Miss Mary Colantonio on a Mann-law charge after a trip with her from Denver, has become reconciled with his wife, who caused the arrest of the couple, according to U. S. Attorney O'Connor.

Indications yesterday were that the charge will be dropped. Miss Colantonio has made a sworn statement that the clergyman did not induce her to accompany him and did not pay her fare to California. Mr. O'Connor said yesterday that he believes nothing further will be done in the case.

CHARGES AGAINST DOTY SPECIFIED.

OVERPAID HIMSELF $1000 YEARLY, CLARK SAYS OF CIVIL SERVICE OFFICIAL.

Capt. W. L. Clark, former efficiency expert of the Civil Service Commission, in a letter to Dist.-Atty. Woolwine and County Counsel Hill, declared that when he resigned, he sent a letter to the Civil Service Commission, charging that Secretary Doty overpaid himself approximately $1000 a year. He leaves to the District Attorney's and the County Counsel's "judgment and discretion the nature of the proceedings to be instituted, whether criminal, civil or both."

An affidavit of the schedule which Capt. Clark says Secretary Doty maintained in keeping hours and from which he paid himself for the time he was not working, is inclosed with the letter.

Secretary Doty denies the charges, claiming that they are not worth being dignified by an answer. Capt. Clark took the recent examination for County Clerk, passing at the head, but in legal proceedings it was held that in his position as efficiency expert he had an unfair advantage over other competitors and he was ruled out.

A Pleasant Dining Room Lends Flavor to the Meal

Did you ever consider how much your surroundings, when eating, influence the value of your food? A dull cheerless dining room will often mar an otherwise perfect meal. May we help you to have a dining room in perfect harmony?

TERMS TO SUIT INDIVIDUAL REQUIREMENTS

Complete Home Furnishers

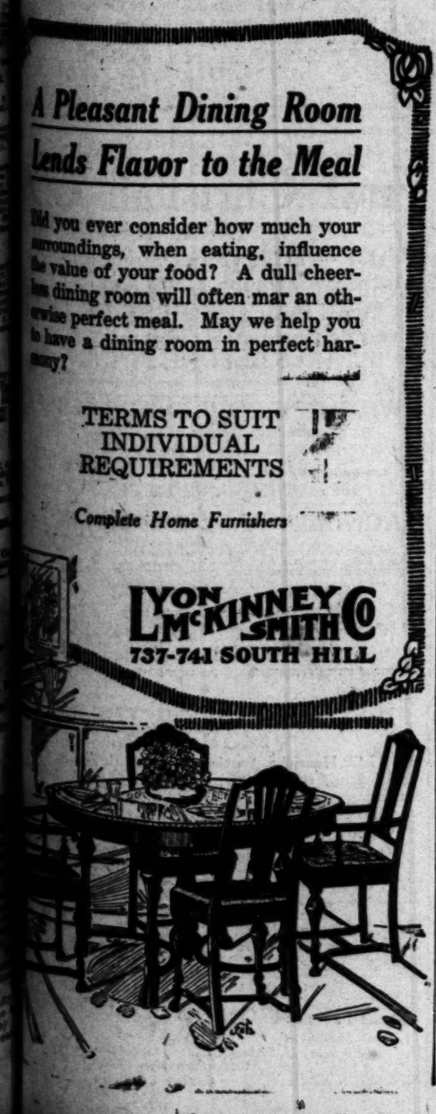

LYON McKINNEY & SMITH CO

737-741 SOUTH HILL

ARREST IS ECHO OF STAR SCARE.

Hired to Build World's-End Refugee, Says Accused.

Plaintiffs Who Wanted Hill Homes Deny It's So.

Charge Contractor Embezzled Funds They Advanced.

The recent and slightly premature anticipations of the end of the world, and other calamities and ills that planets are heir to, found an echo in a prosaic charge of felony embezzlement that brought Arthur A. Llewellyn, 33, a contractor, to the County Jail last night.

Llewellyn was arrested by Deputy Sheriff Nolan on a warrant issued at San Diego, in which he is charged with having embezzled funds intrusted to him for the purpose of erecting a number of residences in the mountains between Escondido and the ocean, for a group of Los Angeles scientists, writers and professional men banded into a colony. According to Llewellyn's story to Deputy Sheriff Nolan, these homes were to have been built in the hills so as to escape the floods, earthquakes, cyclones, etc., foretold by one Porta for December 17. This his erstwhile clients say is not true.

Mrs. Llewellyn, the prisoner's wife, last night indignantly denied that her husband was giulty of any such thing as charged in the complaint.

TOO MUCH WANTED.

"My husband came out here some time ago, and was asked by these people to be their builder," she said; "they wanted homes in the mountains that would withstand revolutions and revolutions, and would be flood-proof, age-proof, earthquake-proof and what not. When he realized what they wanted for the money, he told them to get another contractor. He is not guilty, and we will prove that fact without any trouble."

The warrant was issued at San Diego because all transactions connected with the alleged embezzlement were conducted in San Diego county, the officers said. Sheriff Byers will send one of his deputies for Llewellyn today.

Richard Ingalese, an author, of 960 Menlo avenue, who was one of the complaining witnesses against Llewellyn, last night denied that he and his associates had any particular physical or social calamity in view when they decided to erect mountain homes near Escondido.

"MONEY ADVANCED."

"We are just a group of professional people who wanted homes in the mountains," he explained. "We hired Llewellyn to do the work, and he also appeared to be interested in our beliefs and interests. So money was advanced for the erection of the homes. Instead of building the homes for us, he erected one for himself, built of solid stone. I, among others, advanced him $700 and a woman let him have $1000. The material was bought on credit and the complaint was issued, as I understand it, under the section of the law that makes it unlawful for a contractor to take money and use it for purposes other than the ones he originally undertakes to fulfill."

The land in which these mountain homes were to be built is held by him, in trust, Mr. Ingalese said last night. His associates sought summer homes, and not calamity-proof retreats, he said. Mr. Ingalese is a well-known writer on philosophy and psychology and the author of "History and Power of Mind," a book published some years ago.

According to Mr. Ingalese, Mrs. Mary L. Slonaker of Hollywood was one of the persons who advanced money for the erection of the colony's homes. Several Los Angeles physicians, writers and students of physical, social and psychic phenomena are said to be among those interested.

ASKS CONDEMNATION OF TRONA PROPERTY.

MAYOR SAYS WE MUST NOT LOSE OUR CHANCE FOR SUBMARINE BASE.

Mayor Snyder, in a message which will be presented to the Council Monday, says he cannot recommend the payment of $800,000 asked by the Southern Pacific whose officials have represented the American Trona Company in the negotiations for the purchase of additional land required to be conveyed by the city to the government to obtain a submarine base at the Harbor. He therefore recommends the Council empower the City Attorney to make an appraisment of the buildings of the Trona Company on the land desired and instruct him to institute condemnation proceedings so that a fair price for the property may be established by the courts.

The Mayor also sends the Council a letter from Secretary of the Navy Daniels, dated the 14th inst., urging the acquirement of the strip of land needed. The Secretary says he has included $1,500,000 in the navy estimates for the development of the submarine base site and the extra land is needed "in view of the vital importance from a military standpoint of affording adequate protection to this proposed base."

Mayor Snyder says he understands the government plans to spend about $15,000,000 at the submarine base site and declares the matter is of such great moment "that all selfish interests, both on the part of officials and citizens, should be buried for the general good of the community." He is ready to support a better plan than the one he has suggested, if it is offered.

SIZZLING STORY PUBLICLY READ.

Thorkildsen Case Testimony Hottest Yet Heard Here.

Borax King Loses Fight for Divorce Trial Secrecy.

Maid's Deposition Tells of Liquor and Love Scenes.

Opposing the request of Attorneys Shannon and Martin to read the deposition of Miss Christine Nelson before Judge Works in chambers, the attorneys for Mrs. Selina Livingston Thorkildsen yesterday carried their point to have it read in public. The result was the most salacious testimony ever heard in the local courts—a recital of the alleged love-making of Thomas Thorkildsen, borax king, with Mrs. Agnes Smith, in the home of Walter Willett, a prominent contractor in Chicago.

Miss Nelson was a maid in the Willett home.

When Mr. Thorkildsen arrived at the home of Mr. Willett last June, there was a house party, comprising Mrs. Agnes Smith, Mrs. Alice Hall, Miss Henrietta Gant, Mr. Thorkildsen and the Willetts. Miss Nelson set forth in detail what she described as the conduct of Mr. Thorkildsen and Mrs. Smith.

Picturesque, but terribly naughty, was her description of the borax king and Mrs. Smith at the breakfast table, at which Mr. Thorkildsen, she said, appeared in his host's blue bath robe and Mrs. Smith wore a silk kimona over her night gown.

There was the episode of the bathroom, which Mr. Thorkildsen was declared to have entered while one of the guests was taking a bath, amid the cries of her protest. There was his alleged attempt to "get fresh" with Miss Gant, which she resented.

MUCH TO DRINK.

The feast of Lucullus might be compared with the lavish use of rich beverages, as described in the deposition. Miss Nelson said the party of four consumed thirty-seven bottles of champagne, numerous cocktails and glasses of Burgundy, and innumerable Scotch highballs, all in one evening.

According to the deposition, there was nothing secret about the borax king's actions. Mrs. Smith apparently was no less debonair.

During the reading of the deposition two women spectators left the courtroom when the recital became torrid. Mrs. Thorkildsen sat part of the time with head bent down leaning on her white-gloved hand. At other times, she carefully followed a copy of the deposition in the hands of Attorney Manson. Mr. Thorkildsen left the courtroom and smoked a cigar in the corridor.

TOO MUCH, HE SAYS.

"Can you imagine," he said to a friend, "any man consuming all that champagne and Scotch whisky, not to speak of cocktails and Burgundy, in one evening and being able to sit up and take notice?"

It was evident, after the deposition was destined to be read in public, that the entente cordiale between the attorneys gave promise of becoming strained. The feeling had its start in the introduction by the defense of the bathing suit kodaks. Then came another picture, said to have been taken by Mr. Thorkildsen of his wife in a scant bathing suit, posed so that she looked at the photographer through her legs.

Monday other depositions will be read. The defense will introduce depositions from the Willetts to show that the maid fabricated a salacious story out of whole cloth.

HURLED FIFTY FEET.

Man Probably Fatally Hurt When Hit by Woman's Auto.

Struck down by an automobile owned and driven by Mrs. Grace Stenbock of 814 Golden avenue, while he was attempting to cross Huntington drive at Turquoise street late yesterday afternoon, Ladovico Zucca, 44 years of age, of 135 Elsereno street, received probable fatal injuries. Zucca was hurled almost fifty feet by the heavy automobile, and when taken to the Receiving Hospital was found to be suffering from a fracture of the skull, a broken left leg and lacerations of the scalp.

Mrs. Stenbock says Zucca became confused and leaped backward in front of her machine. She told the police that she was driving at about twenty miles an hour. No arrest was made.

IN NEW QUARTERS.

Fair Price Committee to Take Rooms in Realty Board Building.

Headquarters of the Federal Fair Price Committee will be moved from the Federal Building, where they have been for the past two weeks, to the Realty Board Building, 631 South Spring street, about the middle of the coming week.

An authorization has been asked for from the Washington authorities to rent suitable quarters in the building, and for an appropriation to pay the rent.

The inconvenience of the quarters in the Federal Building has been recognized from the start. Executive Secretary Beirne and his stenographer have a cubby-hole to work in, but there is no available or suitable place for the meetings of the committee for public hearings.

FOR NARCOTIC CLINIC.

The amount of $600 was transferred to the custodian of buildings by the City Council yesterday for the purpose of putting into condition two rooms in the Temple Block for the use of the narcotic clinic, under supervision of the Health Department.

Famous Bathing-Suit Picture in Thorkildsen Divorce Case.

Mrs. Selina May Thorkildsen and Her Mother, Mrs. Leila Livingston.

The top picture is an exhibit for Thomas Thorkildsen. It shows Mrs. Thorkildsen on the right, her mother next and a male guest. Below, Mrs. Thorkildsen is on the left. The pool is the famous one at the Thorkildsen home in which Dalton Bolton was drowned on the occasion of a gay party there.

BEQUEATHS CASH TO MATE WHO SLEW HER.

FOURTEEN THOUSAND DOLLAR ESTATE LEFT BY MURDERED MRS. McCANN.

Mrs. Mary A. Poague McCann, who was killed on January 12 by her husband, Thomas E. McCann, who cut her throat with a razor, bequeathed him $500, according to a will filed for probate yesterday. The will was dated October 23, 1918, shortly after the marriage of the aged couple.

The estate is valued at $14,000, consisting of the residence where Mrs. McCann was killed, 854 East Twenty-eighth street; a residence at Long Beach, other real estate, several promissory notes, and $3610 in cash. A relative is bequeathed a watch and chain and the residue is left to fourteen nieces.

After McCann admitted to officers that he killed his wife, he expressed much interest in the administration of the estate.

COUPLE ADMIT GUILT AND SEEK PROBATION.

CHARGED WITH CONTRIBUTING TO DELINQUENCY OF GIRL IN MAN'S HOME.

J. W. Freeman, a photographer, and Miss Dorothy Chaster, who are in jail in default of bail, charged with contributing to the delinquency of Kathleen Freeman, 12 years old, appeared in the Juvenile Court yesterday pleaded guilty to the charge and asked for probation. Their application for probation will be heard by Judge Reeve next Friday.

When Freeman and Miss Chaster were previously in the Juvenile Court, Mrs. Florence M. Freeman, wife of the defendant, attempted to jump out of the courtroom window, but was caught by Clerk Gragg. She was held for observation, and is now for treatment. The Freemans lived at 819½ East Sixth street.

LAUDS FLOOD CONTROL.

Downey Board Tells Supervisors Work is Satisfactory.

The Downey Board of Trade, in a resolution unanimously adopted, a copy of which was sent to the Supervisors yesterday, approved the flood control work. The resolution stated that the Flood Control Committee of the Board of Trade had reported "in detail upon the work done by the county flood control district," and it was resolved that the Downey Board of Trade express to Supervisor McClellan and Engineer Reagan its appreciation and approval of the work done.

NEW CONTRACT READY.

The Board of Public Works yesterday adopted the specifications for the collection and disposal of garbage and noncombustible rubbish in Wilmington, San Pedro and Terminal Island districts for a period of three years. The present contract, which covers collections in San Pedro only, will expire on April 4. The board will ask the City Council on Monday for authority to advertise for bids under the new specifications.

MUST DIE TO GET LIQUOR.

Even then Pint Every Ten Days is Limit, Under New "Dry" Ruling.

Another slap at the physicians, who, under the permissive features of the national prohibition law, are allowed to prescribe and disperse intoxicating liquors for medical use, was received at the office of Collector Carter, yesterday, in the form of a regulation known as "No. 6." It provides that no physician will be allowed to prescribe or dispense intoxicating liquor to any patient unless in cases of "dire extremity," etc.

If threatened death impends he is authorized to give not more than one pint of liquor every ten days, but he will be subject to prosecution if he gives it to callers who have nothing worse the matter with them than a consuming thirst.

HAD FIVE HALF-PINTS AFOOT, IS ACCUSATION.

CUSTOMS CHIEF GOES TO BORDER TO WATCH THOSE RETURNING FROM RACES.

Four men, a woman and two automobiles were captured at the Mexican border, yesterday, according to advices received last night by Customs Collector Elliott, the first arrests in that vicinity since the advent of national prohibition. The prisoners are held in the San Diego County Jail. Twenty-six quarts of American whisky were found concealed in the clothing of the woman, who claims to live in Santa Ana, say the arresting officers.

Ladislas Moye was taken into custody near Calexico while carrying five half pints afoot, it was reported also.

Col. Charles F. Hutchins, deputy collector of the customs service, left for the border last night, where he will check the first crowds crossing the Mexican border and returning after the opening of the race season at Tia Juana today. A special watch will be kept for attempts to bring liquor across the line.

J. P. Goytino, on trial before a jury in U. S. District Judge Trippet's court, yesterday, on a charge of violating the war-time prohibition law, and also charged with influencing and intimidating Sebastian Contini, the principal witness in the case, gave bond before Commissioner Long yesterday for his appearance before the commissioner, February 4, to answer the latter accation. The sureties of Goytino on the $10,000 bond are his wife, Constance M. Goytino, and his sister-in-law, Mrs. Hortense Johnson. The evidence and the arguments in the liquor case were concluded last evening, and Judge Trippet will charge the jury this morning.

JUDGE SCORES CRUEL HUSBAND

Compares Him to a Man from Heart of Germany.

Threat to Put Wife in Insane Ward Stirs Court.

Woman Granted Divorce and Care of Children.

At the conclusion of the divorce suit of Charles F. Chant against Violet E. Chant yesterday, in which Mrs. Chant was awarded a decree, Judge Crail declared that it was the grossest case of cruelty that ever came before him. Terrified because she believed that she was going to be sent to an insane asylum, Mrs. Chant fled from home with her minor child, but abandoned it at the railroad station because she was afraid of being charged with kidnaping.

She said a woman friend accompanied her to the station, but before getting on the train en route for Buffalo, Mrs. Chant wrote a note and pinned it on the child's coat, asking the police to please send it to its father at the address given.

Referring to his conduct in attempting to have his wife sent to the insane asylum, Judge Crail told Mr. Chant:

"From your actions I would have reason to think that you came from the heart of Germany, where it is said women are treated like slaves."

The only redeeming feature about the husband was, the court said, that after his wife fled to Buffalo he was good to the children.

"I suppose part of that was from selfish motives," the court added.

In granting Mrs. Chant a decree he also gave her the custody of the children, with permission of the father to see them on Sundays, but not to take them from the State.

When it came to the question of paying the attorney's fees, Mrs. Chant volunteered:

"I have worked for more than two years and I saved all of the money. I will pay my attorney."

The court declared that Mr. Chant drove his wife from home, saying that certain letters and cards that she sent him could be explained by reason of his cruelty.

A letter which is alleged to have been written by an employee of the lunacy department to Mrs. Chant, the court said, was so terrible that he would ask to have an investigation made. The letter was not made public, but it assumed facts without an investigation, it is said. The evidence showed that an attache

(Continued on Third Page.)

SENTENCE GRANEY TUESDAY.

Donald C. Graney, who was convicted by a jury composed entirely of women, of having attempted to rob Herbert G. Flint, cashier of the Bank of Hynes, will appear in Judge Willis's court Tuesday for sentence.

Carolina Lazzari

The Greatest Contralto of a Decade
Tuesday Evening, January 27th

Trinity Auditorium

All-America rises to acclaim Carolina Lazzari, the wonder contralto of the decade. The Metropolitan Opera House is not big enough to hold her admirers.

The whole continent pleads for concert dates.

Before you hear Lazzari at the Trinity Auditorium Tuesday night, hear the following selections at our store on

The NEW EDISON

"The Phonograph With a Soul"

"The Rosary," "Oh, Promise Me," "O Dry Those Tears," "Dreams," "Lost Chord," "Life's Dream is O'er," "My Heart at Thy Sweet Voice," etc., etc.

Lazzari makes records exclusively for The New Edison. Come in and hear them.

FRANK J. HART
SOUTHERN CALIFORNIA MUSIC COMPANY
332-334 SOUTH BROADWAY, LOS ANGELES

Riverside —"Established 1880"— San Diego

California Interests

Editorials—News—Business—Society—The Drama

The Times

LOS ANGELES

XXXIX.

SATURDAY MORNING, JANUARY 24, 1920.—PART II: 12 PAGES.

POPULATION { By the Federal Census—(1910)—319,198 / By the City Directory—(1919)—390,000

PROMISE ON RKING RULES.

t is Reached After a ...y Conference.

...ree 'Altered and ...ories Restricted.

...ncilmen Expected to ...ort Changed Law.

...a stormy conference ...mbers of the City ... at which the right of ...ists to at least rea... ...se of the streets was ...ed by representatives of ...dential organizations, ...ible changes in the pro... ...o-parking law were ...ussed yesterday and will ...ded in the draft of the ...t to be formally pre... ...the Council Tuesday ...day. It appears now ...t nine members of the ...il will give this modified ...their support.

...ending features of the ...reached yesterday are: A ...ion and reduction of the ...es of the no-parking area, ...ge on the delivery of mer... ...e region, and the fix... ...fifteen-minute stop limit. ...conference lasted three ...s was attended by mem... ...e City Council, City At... ...ef and Assistant City At... ...ge, Chief Engineer Os... ...e Board of Public Utili... ...sentatives of the Busi... ...ective Association, ...ed by Goda Merchants' and ...ner associations, Automo... ...Southern California, Mo... ...Dealers' Association, ...Association, and the ...Railway Express. The new ...s agreed upon.

...ffective of the district ...parking will be per... ...9:30 a.m. and 6:15 ...ading to yesterday's agree...

...ing Broadway and Hill, ...to Sixth streets, ...reet, from First to ...

...Third, Fourth, Fifth, ...and Eighth streets, ...to Figueroa streets, ...the hill district, ...ion, on the north side, ...to Olive streets, ...from Fifth to Eighth ...

...from Sixth to ...

...on, on the south side, ...closed, from ...Sixth streets. ...ll duties no deliveries ...ation shall be made be... ...and 6:15 p.m. ...no-parking hours, ve...

CLERGYMAN AND WIFE MAKE UP.

Reconciliation may End Case Against De Luca, Held on Mann-Law Charge.

The Rev. Eugenio de Luca, held at San Diego with Miss Mary Colantonio on a Mann-law charge after a trip with her from Denver, has become reconciled with his wife, who caused the arrest of the couple, according to U. S. Attorney O'Connor.

Indications yesterday were that the charge will be dropped. Miss Colantonio has made a sworn statement that the clergyman did not induce her to accompany him and did not pay her fare to California. Mr. O'Connor said yesterday that he believes nothing further will be done in the case.

hicles will have a maximum limit of fifteen minutes within which to draw up to the curbs and load or unload passengers or merchandise.

At the conclusion of the conference the statement was made that the district as outlined above will be incorporated in the ordinance draft and presented to the Council for its action as soon as the law can be re-drafted.

CHARGES AGAINST DOTY SPECIFIED.

OVERPAID HIMSELF $1000 YEARLY, CLARK SAYS OF CIVIL SERVICE OFFICIAL.

Capt. W. L. Clark, former efficiency expert of the Civil Service Commission, in a letter to Dist.-Atty. Woolwine and County Counsel Hill, declared that when he resigned, he sent a letter to the Civil Service Commission, charging that Secretary Doty overpaid himself approximately $1000 a year. He leaves to the District Attorney's and the County Counsel's "judgment and discretion the nature of the proceedings to be instituted, whether criminal, civil or both."

An affidavit of the schedule which Capt. Clark says Secretary Doty maintained in keeping hours and from which he paid himself for the time he was not working, is inclosed with the letter.

Secretary Doty denies the charges, claiming that they are not worth being dignified by an answer. Capt. Clark took the recent examination for County Clerk, passing at the head, but in legal proceedings was held that in his position as efficiency expert he had an unfair advantage over other competitors and he was ruled out.

A Pleasant Dining Room Lends Flavor to the Meal

Did you ever consider how much your surroundings, when eating, influence the value of your food? A dull cheerless dining room will often mar an otherwise perfect meal. May we help you to have a dining room in perfect harmony?

TERMS TO SUIT INDIVIDUAL REQUIREMENTS

Complete Home Furnishers

LYON McKINNEY SMITH CO

737-741 SOUTH HILL

ARREST IS ECHO OF STAR SCARE.

Hired to Build World's-End Refugee, Says Accused.

Plaintiffs Who Wanted Hill Homes Deny It's So.

Charge Contractor Embezzled Funds They Advanced.

The recent and slightly premature anticipations of the end of the world, and other calamities and ills that planets are heir to, found an echo in a prosaic charge of felony embezzlement that brought Arthur A. Llewellyn, 33, a contractor, to the County Jail last night.

Llewellyn was arrested by Deputy Sheriff Nolan on a warrant issued at San Diego, in which he is charged with having embezzled funds intrusted to him for the purpose of erecting a number of residences in the mountains between Escondido and the ocean, for a group of Los Angeles scientists, writers and professional men banded into a colony. According to Llewellyn's story to Deputy Sheriff Nolan, these homes were to have been built in the hills so as to escape the floods, earthquakes, cyclones, etc., foretold by one Porta for December 17. This his erstwhile clients say is not true.

Mrs. Llewellyn, the prisoner's wife, last night indignantly denied that her husband was guilty of any such thing as charged in the complaint.

TOO MUCH WANTED.

"My husband came out here some time ago, and was asked by these people to be their builder," she said: "They wanted homes in the mountains that would withstand revolutions and revolutions, and would be flood-proof, age-proof, earthquake-proof and what not. When he realized what they wanted for the money, he told them to get another contractor. He is not guilty, and we will prove that fact without any trouble."

The warrant was issued at San Diego because all transactions connected with the alleged embezzlement were conducted in San Diego county, the officers said. Sheriff Byers will send one of his deputies for Llewellyn today.

Richard Ingalese, an author, of 960 Menlo avenue, who was one of the complaining witnesses against Llewellyn, last night denied that he and his associates had any particular physical or social calamity in view when they decided to erect mountain homes near Escondido.

"MONEY ADVANCED."

"We are just a group of professional people who wanted homes in the mountains," he explained. "We hired Llewellyn to do the work, and he also appeared to be interested in our beliefs and interests. So money was advanced for the erection of the homes. Instead of building the homes for us, he erected one for himself, built of solid stone. I, among others, advanced him $700 and a woman let him have $1000. The material was bought on credit and the complaint was issued, as I understand it, under the section of the law that makes it unlawful for a contractor to take money and use it for purposes other than the ones he originally undertakes to fulfill."

The land on which these mountain homes were to be built is held by him, in trust, Mr. Ingalese said last night. His associates sought summer homes, and not calamity-proof retreats, he said. Mr. Ingalese is a well-known writer on philosophy and psychology and the author of "History and Power of Mind," a book published some years ago.

According to Mr. Ingalese, Mrs. Mary L. Slonaker of Hollywood was one of the persons who advanced money for the erection of the colony's homes. Several Los Angeles physicians, writers and students of physical, social and psychic phenomena are said to be among those interested.

ASKS CONDEMNATION OF TRONA PROPERTY.

MAYOR SAYS WE MUST NOT LOSE OUR CHANCE FOR SUBMARINE BASE.

Mayor Snyder, in a message which will be presented to the Council Monday, says he cannot recommend the payment of $800,000 asked by the Southern Pacific whose officials have represented the American Trona Company in the negotiations for the purchase of additional land required to be conveyed by the city to the government to obtain a submarine base at the Harbor. He therefore recommends the Council empower the City Attorney to make an appraisment of the buildings of the Trona Company on the land desired and instruct him to institute condemnation proceedings so that a fair price for the property may be established by the courts.

The Mayor also sends the Council a letter from Secretary of the Navy Daniels, dated the 14th inst., urging the acquirement of the strip of land needed. The Secretary says he has included $1,500,000 in the navy estimates for the development of the submarine base site and the extra land is needed "in view of the vital importance from a military standpoint of affording adequate protection to this proposed base."

Mayor Snyder says he understands the government plans to spend about $15,000,000 at the submarine base site and declares the matter is of such great moment "that all selfish interests, both on the part of officials and citizens, should be buried for the general good of the community." He is ready to support a better plan than the one he has suggested, if it is offered.

SIZZLING STORY PUBLICLY READ.

Thorkildsen Case Testimony Hottest Yet Heard Here.

Borax King Loses Fight for Divorce Trial Secrecy.

Maid's Deposition Tells of Liquor and Love Scenes.

Opposing the request of Attorneys Shannon and Martin to read the deposition of Miss Christine Nelson before Judge Works in chambers, the attorneys for Mrs. Selina Livingston Thorkildsen yesterday carried their point to have it read in public. The result was the most salacious testimony ever heard in the local courts—a recital of the alleged love-making of Thomas Thorkildsen, borax king, with Mrs. Agnes Smith, in the home of Walter Willett, a prominent contractor in Chicago.

Miss Nelson was a maid in the Willett home.

When Mr. Thorkildsen arrived at the home of Mr. Willett last June, there was a house party, comprising Mrs. Agnes Smith, Mrs. Alice Hall, Miss Henrietta Gant, Mr. Thorkildsen and the Willetts. Miss Nelson set forth in detail what she described as the conduct of Mr. Thorkildsen and Mrs. Smith.

Picturesque, but terribly naughty, was her description of the borax king and Mrs. Smith at the breakfast table, at which Mr. Thorkildsen, she said, appeared in his host's blue bath robe and Mrs. Smith wore a silk kimona over her night gown.

There was the episode of the bathroom, which Mr. Thorkildsen was declared to have entered while one of the guests was taking a bath, amid the cries of her protest. There was his alleged attempt to "get fresh" with Miss Gant, which she resented.

MUCH TO DRINK.

The feast of Lucullus might be compared with the lavish use of rich beverages, as described in the deposition. Miss Nelson said the party of four consumed thirty-seven bottles of champagne, numerous cocktails and glasses of Burgundy, and innumerable Scotch highballs, all in one evening.

According to the deposition, there was nothing secret about the borax king's actions. Mr. Smith apparently was no less debonair.

During the reading of the deposition two women spectators left the courtroom when the recital became torrid. Mrs. Thorkildsen sat part of the time with head bent down leaning on her white-gloved hand. At other times, she carefully followed a copy of the deposition in the hands of Attorney Manson. Mr. Thorkildsen left the courtroom and smoked a cigar in the corridor.

TOO MUCH, HE SAYS.

"Can you imagine," he said to a friend, "any man consuming all that champagne and Scotch whisky, not to speak of cocktails and Burgundy, in one evening and being able to sit up and take notice?"

It was evident, after the deposition was destined to be read in public, that the entente cordiale between the attorneys gave promise of becoming strained. The feeling had its start in the introduction by the defense of the bathing suit kodaks. Then came another picture, said to have been taken by Mr. Thorkildsen of his wife in a scant bathing suit, posed so that she looked at the photographer through her legs.

Monday other depositions will be read. The defense will introduce depositions from the Willetts to show that the maid fabricated a salacious story out of whole cloth.

HURLED FIFTY FEET.

Man Probably Fatally Hurt When Hit by Woman's Auto.

Struck down by an automobile owned and driven by Mrs. Grace Stenbock of 814 Golden avenue, while he was attempting to cross Huntington drive at Turquoise street late yesterday afternoon, Ladovico Zucca, 44 years of age, of 135 Elsereno street, received probable fatal injuries. Zucca was hurled almost fifty feet by the heavy automobile, and when taken to the Receiving Hospital was found to be suffering from a fracture of the skull, a broken left leg and lacerations of the scalp.

Mrs. Stenbock says Zucca became confused and leaped backward in front of her machine. She told the police that she was driving at about twenty miles an hour. No arrest was made.

IN NEW QUARTERS.

Fair Price Committee to Take Rooms in Realty Board Building.

Headquarters of the Federal Fair Price Committee will be moved from the Federal Building, where they have been for the past two weeks, to the Realty Board Building, 631 South Spring street, about the middle of the coming week.

An authorization has been asked for from the Washington authorities to rent suitable quarters in the building, and for an appropriation to pay the rent.

The inconvenience of the quarters in the Federal Building has been recognized from the start. Executive Secretary Beirne and his stenographer have a cubby-hole to work in, but there is no available or suitable place for the meetings of the committee for public hearings.

FOR NARCOTIC CLINIC.

The amount of $600 was transferred to the custodian of buildings by the City Council yesterday for the purpose of putting into condition two rooms in the Temple Block for the use of the narcotic clinic, under supervision of the Health Department.

Famous Bathing-Suit Picture in Thorkildsen Divorce Case.

Mrs. Selina May Thorkildsen and Her Mother, Mrs. Leila Livingston.

The top picture is an exhibit for Thomas Thorkildsen. It shows Mrs. Thorkildsen on the right, her mother next and a male guest. Below, Mrs. Thorkildsen is on the left. The pool is the famous one at the Thorkildsen home in which Dalton Bolton was drowned on the occasion of a gay party there.

BEQUEATHS CASH TO MATE WHO SLEW HER.

FOURTEEN THOUSAND DOLLAR ESTATE LEFT BY MURDERED MRS. McCANN.

Mrs. Mary A. Poague McCann, who was killed on January 12 by her husband, Thomas E. McCann, who cut her throat with a razor, bequeathed him $500, according to a will filed for probate yesterday. The will was dated October 23, 1918, shortly after the marriage of the aged couple.

The estate is valued at $14,000, consisting of the residence where Mrs. McCann was killed, 854 East Twenty-eighth street; a residence at Long Beach, other real estate, several promissory notes, and $3610 in cash. A relative is bequeathed a watch and chain and the residue is left to fourteen nieces.

After McCann admitted to officers that he killed his wife, he expressed much interest in the administration of the estate.

COUPLE ADMIT GUILT AND SEEK PROBATION.

CHARGED WITH CONTRIBUTING TO DELINQUENCY OF GIRL IN MAN'S HOME.

J. W. Freeman, a photographer, and Miss Dorothy Chaster, who are in jail in default of bail, charged with contributing to the delinquency of Kathleen Freeman, 12 years old, appeared in the Juvenile Court yesterday pleaded guilty to the charge and asked for probation. Their application for probation will be heard by Judge Reeve next Friday.

When Freeman and Miss Chaster were previously in the Juvenile Court, Mrs. Florence M. Freeman, wife of the defendant, attempted to jump out of the courtroom window, but was caught by Clerk Gragg. She was held for observation, and is now for treatment. The Freemans lived at 819½ East Sixth street.

LAUDS FLOOD CONTROL.

Downey Board Tells Supervisors Work is Satisfactory.

The Downey Board of Trade, in a resolution unanimously adopted, a copy of which was sent to the Supervisors yesterday, approved the flood control work. The resolution stated that the Flood Control Committee of the Board of Trade had reported "in detail upon the work done by the county flood control district," and it was resolved that the Downey Board of Trade express to Supervisor McClellan and Engineer Reagan its appreciation and approval of the work done.

NEW CONTRACT READY.

The Board of Public Works yesterday adopted the specifications for the collection and disposal of garbage and noncombustible rubbish in Wilmington, San Pedro and Terminal Island districts for a period of three years. The present contract, which covers collections in San Pedro only, will expire on April 4. The board will ask the City Council on Monday for authority to advertise for bids under the new specifications.

MUST DIE TO GET LIQUOR.

Even then Pint Every Ten Days is Limit, Under New "Dry" Ruling.

Another slap at the physicians, who, under the permissive features of the national prohibition law, are allowed to prescribe and disperse intoxicating liquors for medical use, was received at the office of Collector Carter, yesterday, in the form of a regulation known as "No. 6." It provides that no physician will be allowed to prescribe or dispense intoxicating liquor to any patient unless in cases of "dire extremity," etc.

If threatened death impends he is authorized to give not more than one pint of liquor every ten days, but he will be subject to prosecution if he gives it to callers who have nothing worse the matter with them than a consuming thirst.

HAD FIVE HALF-PINTS AFOOT, IS ACCUSATION.

CUSTOMS CHIEF GOES TO BORDER TO WATCH THOSE RETURNING FROM RACES.

Four men, a woman and two automobiles were captured at the Mexican border, yesterday, according to advices received last night by Customs Collector Elliott, the first arrests in that vicinity since the advent of national prohibition. The prisoners are held in the San Diego County Jail. Twenty-six quarts of American whisky were found concealed in the clothing of the woman, who claims to live in Santa Ana, say the arresting officers.

Ladislas Moye was taken into custody near Calexico while carrying five half pints afoot, it was reported also.

Col. Charles F. Hutchins, deputy collector of the customs service, left for the border last night, where he will check the first crowds crossing the Mexican border and returning after the opening of the race season at Tia Juana today. A special watch will be kept for attempts to bring liquor across the line.

J. P. Goytino, on trial before a jury in U. S. District Judge Trippet's court, yesterday, on a charge of violating the war-time prohibition law, and also charged with influencing and intimidating Sebastian Contini, the principal witness in the case, gave bond before Commissioner Long yesterday for his appearance before the commissioner, February 4, to answer the latter accation. The sureties of Goytino on the $10,000 bond are his wife, Constance M. Goytino, and his sister-in-law, Mrs. Hortense Johnson. The evidence and the arguments in the liquor case were concluded last evening, and Judge Trippet will charge the jury this morning.

JUDGE SCORES CRUEL HUSBAND

Compares Him to a Man from Heart of Germany.

Threat to Put Wife in Insane Ward Stirs Court.

Woman Granted Divorce and Care of Children.

At the conclusion of the divorce suit of Charles F. Chant against Violet E. Chant yesterday, in which Mrs. Chant was awarded a decree, Judge Crail declared that it was the grossest case of cruelty that ever came before him. Terrified because she believed that she was going to be sent to an insane asylum, Mrs. Chant fled from home with her minor child, but abandoned it at the railroad station because she was afraid of being charged with kidnaping.

She said a woman friend accompanied her to the station, but before getting on the train en route for Buffalo, Mrs. Chant wrote a note and pinned it on the child's coat, asking the police to please send it to its father at the address given.

Referring to his conduct in attempting to have his wife sent to the insane asylum, Judge Crail told Mr. Chant:

"From your actions I would have reason to think that you came from the heart of Germany, where it is said women are treated like slaves."

The only redeeming feature about the husband was, the court said, that after his wife fled to Buffalo he was good to the children.

"I suppose part of that was from selfish motives," the court added.

In granting Mrs. Chant a decree he also gave her the custody of the children, with permission of the father to see them on Sundays, but not to take them from the State.

When it came to the question of paying the attorney's fees, Mrs. Chant volunteered:

"I have worked for more than two years and I saved all of the money. I will pay my attorney."

The court declared that Mr. Chant drove his wife from home, saying that certain letters and cards that she sent him could be explained by reason of his cruelty.

A letter which is alleged to have been written by an employe of the lunacy department to Mrs. Chant, the court said, was so terrible that he would ask to have an investigation made. The letter was not made public, but it assumed facts without an investigation, it is said. The evidence showed that an attache

(Continued on Third Page.)

SENTENCE GRANEY TUESDAY.

Donald C. Graney, who was convicted by a jury composed entirely of women, of having attempted to rob Herbert G. Flint, cashier of the Bank of Hynes, will appear in Judge Willis's court Tuesday for sentence.

Carolina Lazzari

The Greatest Contralto of a Decade
Tuesday Evening, January 27th

Trinity Auditorium

All-America rises to acclaim Carolina Lazzari, the wonder contralto of the decade. The Metropolitan Opera House is not big enough to hold her admirers.

The whole continent pleads for concert dates.

Before you hear Lazzari at the Trinity Auditorium Tuesday night, hear the following selections at our store on

The NEW EDISON

"The Phonograph With a Soul"

"The Rosary," "Oh, Promise Me," "O Dry Those Tears," "Dreams," "Lost Chord," "Life's Dream is O'er," "My Heart at Thy Sweet Voice," etc., etc.

Lazzari makes records exclusively for The New Edison. Come in and hear them.

FRANK J. HART
SOUTHERN CALIFORNIA MUSIC COMPANY
332-334 SOUTH BROADWAY, LOS ANGELES

Riverside —"Established 1880"— San Diego

ELECT BISHOP NEXT WEEK.

Local Man Strong Candidate Before the Episcopal Diocesan Convention.

Is there a probability that, in spite of all the splendid ecclesiastical "timber" in California for the making of a coadjutor bishop for the Episcopal diocese of Los Angeles, an eastern clergyman will be chosen for that important office when the diocesan convention meets next Wednesday at St. Paul's Pro-Cathedral? This is the question which is agitating the minds of both the clergy and the laity of the local diocese. While local Episcopal officials and clergymen refused, yesterday, to commit themselves by voicing any definite opinions on the matter, many of them stated that it would be a mistake for the delegates to elect, as coadjutor, a man from the East who could not fully understand conditions in the West. Following Bishop Joseph H. Johnson's annual address next Wednesday morning, the following candidates for election will be presented to the electorate: Dr. James Freeman of Minneapolis, Dr. Z. H. Phillips of St. Louis, Dean Fosbrook of the General Theological Seminary of New York City, Dr. Craig Stewart of Evanston, Ill., and Dr. George Davidson and Dean William MacCormack of Los Angeles.

It is the prevailing impression in the diocese and among strong men of affairs in Southern California that the great work of the diocese will be best promoted by the election as coadjutor bishop of Dean MacCormack, who is in close touch with all diocesan affairs, and is one of the ablest and most uplifting men of the church.

The election will take place on Thursday, those entitled to vote being the clergymen of the diocese and the lay delegations from the parishes and missions, each delegation consisting of five members, and each of the delegations being entitled to one vote. Other meetings of convention week will be those of the Board of Christian Education next Monday morning at 9:30 o'clock, the woman's auxiliary at 9 a.m. Tuesday, the Daughters of the King next Friday morning, and the Brotherhood of St. Andrew Friday evening. All conferences will be held at the pro-cathedral.

OUR OLDEST CHURCH.
ST. PAUL'S PRO-CATHEDRAL.

The members of St. Paul's Pro-Cathedral, the oldest Protestant church in Los Angeles, will tomorrow celebrate the fifty-fifth anniversary of the founding of that religious institution. More than half a century ago, when Los Angeles was but a pueblo, the first Episcopal church in the city was erected at Temple and Hill streets. It was not until twenty-three years afterward that the present handsome structure was built, just opposite what is now known as Pershing Square. The mother of Episcopalianism in the Southland, St. Paul's has ever been one of the greatest forces for good in Los Angeles, and its growth in membership and influence has kept pace with the material progress of the municipality. Rev. William MacCormack, D. D., the present rector, who is the foremost candidate for the office of coadjutor bishop of the Episcopal diocese of Los Angeles, will celebrate the twelfth year of his pastorate at the church next May. Tomorrow morning Dean MacCormack will preach on the subject, "A Master Empire Builder." In the evening the question box will be opened and the following questions will be answered by the pastor: "What is a bishop coadjutor, and who will be elected to the office? Why should Christians pray? Is it right to use grape juice in the administration of the communion? Should the United States accept a mandatory over Armenia? Do those in Paradise know what is happening on earth? Why are the Protestant clergy from Ulster visiting Los Angeles? Why does the Episcopal church use different colors to mark the seasons of the church's year?"

"HOOVER FOR PRESIDENT."
CHURCH OF THE PEOPLE

"Who is the 100 Per cent. American and where is he to be found?" This will be the subject of an address by Reynold E. Blight before the Church of the People tomorrow morning. In a prelude Mr. Blight will tell "why we want Herbert Hoover for President." A musical programme will be rendered by Miss Ruth Snow, pianiste, and Paula Dohrmann, soprano. In the evening B. U. Wadia of Madras, India, will deliver a free lecture on the subject, "The New Social Order."

"DEADBEATS NOT WANTED."
FIRST METHODIST CHURCH.

"The Truth About Ireland" is the subject of an address to be delivered tomorrow evening at the First Methodist Church by Rev. Frederick E. Harte, pastor of the Donegall Square Methodist Church of Belfast, Ireland. Preceding Dr. Harte's address, Dr. Charles Edward Locke will preach on "Doing Our Part—lifters, not leaners—producers, not parasites—dead in earnest, not deadbeats." In the morning Dr. Locke will preach on the subject, "Holy Ground." The music for morning and evening worship will be under direction of Prof. Carl Bronson.

Y.M.C.A. FIELD DAY.
CHURCHES TO GIVE AID.

Many churches in Los Angeles and Hollywood will, tomorrow, celebrate "Field Day of the Y.M.C.A." as an indorsement of the drive for $750,000 in Los Angeles, Hollywood and San Pedro, which will begin next Tuesday. In fifteen local churches special Y.M.C.A. speakers will address the congregations and will discuss the purposes of and reasons for the campaign. R. T. Burge is chairman of the campaign and E. L. Mogge is director.

KNOX PRESBYTERIAN.
BUYS NEW PROPERTY.

By a vote of the congregation last Sunday morning, Knox Presbyterian Church decided to buy the vacant lot adjoining the church building on the south. Although the church has been at its present location only eight years, the membership and the congregations have increased to such an extent that it is felt that the time is not far distant when the present building will be inadequate. An adjourned meeting of the congregation will be held after the services tomorrow morning when an arrangement will be made to pay for the property. Rev. Leslie Logue Boyd will preach tomorrow morning on "A Challenge to Young Men." Mr. George Ballman, membership secretary of the Y.M.C.A., will speak at 7:45 p.m. on "The Work of the Y.M.C.A."

"SINN FEIN LIES."
TEMPLE BAPTIST CHURCH.

Accepting the invitation of Dr. J. Whitcomb Brougher, the Hon. William Coote, a member of the British Parliament, will speak tomorrow night at the Temple Baptist Church on the subject, "Two Sinn Fein Lies," presenting the Irish question from the Protestant viewpoint. Preceding Mr. Coote's address, Dr. Brougher will preach a sermon on "Pollyanna, Or How to Play the Glad Game." The sermon will be introduced by moving pictures of "Pollyanna," now being shown at the Auditorium. At the morning services the Pollyanna stage setting will be used, combined with a scene of the River Jordan, and several new members will receive baptism. The principal speaker of the morning will be Dr. John Earl, who will speak on "The Supreme Glory."

R. P. HOBSON TO SPEAK.
FIRST BAPTIST CHURCH.

"America and the Destiny of the World" is the subject to be discussed by Capt. Richmond Pearson Hobson, hero of the Merrimac, tomorrow morning at the First Baptist Church. In the evening Rev. Wylie Blue, pastor of the May-street Presbyterian Church of Belfast, Ireland, will speak on "The Real Truth About the Irish Situation." Dr. Blue is one of the six men sent to America by the people of Ulster to tell the people of this country why Ulster takes the stand she does in relation to Irish independence. Next Monday evening Dr. Samuel G. Neil will give a free lecture at the church on "Scotland and the Scottish People." Dr. Neil will wear the highland costume and will sing several old Scotch ballads.

FOR BETTER ARMERICANS.
WILSHIRE PRESBYTERIAN.

The brotherhood of the Wilshire Presbyterian Church has entered the fight for a higher type of patriotic Americanism and has been granted the last Sunday night in each month for a public service in the interest of this popular campaign against all forms of un-Americanism. Their first meeting will be held next Monday night. Lieut. Buron R. Fitts of the Loyal Legion is president of the Brotherhood and has prepared an interesting programme for this

(Continued on Third Page.)

SPIRITUALIST.

The Greatest Question: *'Do the Dead Return?'*

REV. EDWARD K. EARLE
OF
"The Angeles Spiritual Temple"
Blanchard Hall, 233 South Broadway
Sunday, February 1, 7:30 p.m.

Demonstrations of Independent Automatic Slate Writing. Answering sealed questions, facts, messages, etc. Mr. Earle's permanent address, the late Judge David P. Hatch residence, 1820 South Flower St. Phone 32701. Music by Louise D'Artell.

SPIRITUALIST CHURCH REVELATION,
349 SO. HILL ST., C.S.S.A., RAMONA HALL

7:15, Healing Services, W. Q. Sayers and others. 1:15, Class, D. Austin; subject, "Memory Training." 2:30, Message Service, Minnie Sayers. 4:00, Circles. Mmes. McVicker Pettit, Killough, Margruet Dare and others. 7:30, Lecture, Dr. R. F. Austin; subject, "Reasons Why the Churches and Spiritualism Should Come Together." Spiritual messages, Minnie Sayers. Vocalist, Margruet Tait. Friday, 2:30, Messages, Minnie Sayers. 4:00, Circles.

PEOPLE'S SPIRITUALIST CHURCH, C.S.S.A., REV. INEZ WAGNER, PASTOR. Symphony Hall, 232 S. Hill St. Hill St. entrance. Sunday, 2 p.m., Children's Lyceum. 3 p.m., Message service by the pastor. Healing and message circles following. 7:30 p.m., Addresses by two well-known and noted speakers. Dr. W. J. Peck, subject, "Spiritualism the Religion of Humanity," and Rev. Marian Carpenter of Detroit, Mich., will speak on the subject, "Have We Any Scientific Evidence that Man Survives Death?" Rev. Inez Wagner answers sealed questions at all services. Write them at home and bring them with you. Music by Prof. Henry W. Vetter, Myrtle Bell Turner and Chas. B. Webb. Associate workers, Rev. W. F. Peck, Rev. Laura C. Fisse, Rev. L. A. Wilson, Sarah J. Wenige, Edna L. Hudelson and Henry McFarland. Mid-week services, Tuesday, 2:30, Sarah J. Wenige. Thursday, 2:30 and 8 p.m., Rev. Inez Wagner conducts service. All welcome.

CENTRAL SPIRITUALISTS CHURCH, Walker Auditorium, 730 S. Grand Ave. Rev. Elizabeth R. Courtney, Pastor. Sunday, 1:30, Healing Service, W. H. Helveley, Carl Sens. 2:30, Message Service and Circle, Elizabeth R. Courtney, Alma Jones, Mrs. Huddlestone, Miss Stephens. 7:30, Lecture by the Pastor. Subject to be given from the audience. Messages. Vocal solos presented by Mrs. Grace Hammond. Wednesday, 2:30, Message Service and Circles. 7:30, Message Service. Mrs. Courtney answers sealed questions on Sunday and Wednesday evenings.

SUNSHINE SPIRITUALIST CHURCH, Top Floor Brack-Shops, 7th and Grand. Sunday meetings, Jessie Mapes, Associate Pastor. 1:30, Healings; 2:30, Lecture, H. M. C. Johnson, President of C.S.S.A. 7:45, Lecture, DR. ADA PATTERSON, a prominent speaker. Messages, 2:30 and 7:45. Mrs. Mattingham, Jessie Mapes, Alice Gardner and Mrs. Smith, Circle, 4 o'clock. Meetings Thursday, 2:30 and 7:45. Musical programme.

UNIVERSALIST.

First Universalist Church, 1373 So. Alvarado St., Cor. Hoover St.
(Take Pico Car to Alvarado or West 16th Car to Hoover)
Rev. E. Ellwood Nash, D.D., Pastor. Sunday services. Sunday-school at 9:45 a.m. 11 a.m., Chief Red Fox, in full native costume, will speak on "The Philosophy of the American Indian," opening with poem of his own composition and closing with "America" with Indian words.

Go To Church Sunday

CHRISTIAN SCIENCE.

CHRISTIAN SCIENCE

Services are held in the following Christian Science Churches:
First Church—1366 S. Alvarado St., Sunday, 11 AM, 8 PM; Wednesday, 8 PM
Second Church—48 W. Adams St., Sunday, 11 AM, 8 PM; Wednesday, 8 PM.
Third Church—734 S. Hope St., Sunday 11 AM, 8 PM; Wednesday, 7:30 PM.
Fourth Church—121 Avenue 57, Sunday, 11 AM, Wednesday, 8 PM.
Fifth Church—7107 Hollywood Blvd., Sunday, 11 AM, 8 PM; Wednesday, 8 PM.
Sixth Church—E. 42nd & Wadsworth, Sun., 11 AM, 8 PM; Wednesday, 8 PM.
Seventh Church—315 7th St., San Pedro, Sunday, 11 AM, 8 PM; Wednesday, 8 PM.
Eighth Church—646 West 161st St., Gardena, Sun., 11 AM; Wednesday, 7:45 PM.
Ninth Church—430 S. New Hampshire, Sunday, 11 AM; Wednesday, 8 PM.
Tenth Church—936 W. 49th St., Sunday, 11 AM; Wednesday, 8 PM.
Eleventh Church—1956 E. First St., Sunday, 11 AM; Wednesday, 8 PM.
Society, Culver City—7120 McMillan St., Sunday, 11 AM; Wednesday, 8 PM.
Society, Van Nuys—312 Friar St., Sunday, 11 AM; Wednesday, 8 PM.
Reading Rooms, Down Town—Rm. 703, 354 S. Spring St.; Rm. 815, 210 W. 7th.

FREE LECTURE ON CHRISTIAN SCIENCE

Virgil O. Strickler, C.S.B., of New York City, member of the Board of Lectureship of The Mother Church, The First Church of Christ, Scientist, in Boston, Massachusetts, will lecture the coming week at First Church, Thursday and Friday, January 29 and 30, at 8 p.m. NO TICKETS ARE REQUIRED.

THEOSOPHY.

United Lodge of Theosophists
FIFTH FLOOR METROPOLITAN BLDG.
Fifth and Broadway—Public Library Bldg.
SUNDAY, 8 P.M.
"THE CAUSE OF MISERY"

Theosophists, and others who are seeking a Philosophy of Life that really explains, are invited to attend. No fees, charges or collections. Questions invited and answered. Free Reading-room, open daily 9 a.m. to 5 p.m.; Saturday, 9 a.m. to 12 noon. Women's Study Class, Wednesday, 2:30 p.m.; all women welcome. General Study Class, Wednesday, 7:45 p.m.

FRIDAY, 8 P.M.
"THE GREAT CHOICE"

KROTONA INSTITUTE OF THEOSOPHY
Foothill End of Vista Del Mar Avenue, Hollywood.
Free Public Lecture every Sunday afternoon at 3 o'clock. Mirza Ahmad Sahrab will speak tomorrow on "Basis for a World Reconstruction." Winter session of the Institute, January 12 to April 2.

METHODIST.

Trinity Methodist Church
12th and Flower Streets
Dr. Chas. C. Selecman, Pastor.
11 a.m.—"THE IRISH QUESTION FROM OUR VIEWPOINT."
Rev. Frederick Harte, M. A., of Belfast, Ireland.
7:30 p.m.—Sermon, REV. C. R. GRAY,
Presiding Elder Los Angeles District.
MUSIC—A.M.: Processional, Anthems, "Seek Ye the Lord," "The Pilgrim's Chorus," P.M. Anthem, "Hymn of Praise." "Rock of Ages," by Miss May A. Trude. Mrs. Alma K. Moss; Messrs. W. A. Steffen and J. Ben Wheatley.
Thos. Taylor Drill, Director. Prof. Arthur Blakeley, Accompanist. Capacity 1500. All Seats Free. Everybody Welcome.

CHAUTAUQUA HEALTH LECTURES
By J. C. ELLIOTT, Noted Health Specialist.
TRINITY M. E. CHURCH, Twelfth and Flower
ADMISSION FREE JANUARY 25 TO 31
Sunday, 1 to 7:30—"The Bible as a Health Book."
Monday, 2:30—"Eating for Health, Prevent Disease."
Monday, 7:30—"Colds, Influenza, Tuberculosis."
Tuesday, 2:30—"Medicinal Foods in Health—Disease."
Tuesday, 7:30—"Foods for Energy, Strength, Endurance."
Wednesday, 2:30—"Nervous Indigestion, Gas Pressure."
Thursday, 7:30—"Cure of Hair, Face, Eyes." PAUL ELLIOTT.

Westlake Methodist Church
11 a.m.—"The Christ: Pre-Eminent."
7:30 p.m.—"A Truth: Double-headed."
In these days of big things the pastor will endeavor to show the proper place of Christ in the affairs of men today.
Mr. Grieves has a real message for the "Man on the Street." It is pungent, pointed and arrests attention. Come and hear it.
Colored Singers from Wesley Church at
EVENING COMMUNITY SONG SERVICES
Thomas Oliver Grieves, Pastor & Preacher
Take any 9th St. or 7th St. car. Burlington & Eighth St.

FIRST METHODIST EPISCOPAL CHURCH
Will Hold Services at Beautiful Trinity Auditorium, Grand Avenue at Ninth St.
DR. CHARLES EDWARD LOCKE, Pastor, will preach.
11 a.m.—"HOLY GROUND."
7:30 p.m.—"DOING OUR PART, LIFTERS, NOT LEANERS, PRODUCERS, NOT PARASITES. DEAD IN EARNEST—NOT DEAD-BEATS." There will also be an address by REV. FREDERICK E. HARTE, Ph.D., PASTOR OF THE DONEGALL SQUARE METHODIST CHURCH OF BELFAST, IRELAND, on "THE TRUTH ABOUT IRELAND." Dr. Harte is one of the commission of Ulster men now visiting the United States for the purpose of informing Americans concerning the objections of Ulster men to Home Rule.
Sunday-school at 9:30 a.m. Epworth League at 6 p.m.

Larchmont Heights Methodist Episcopal Church
Cor. El Centro and Gregory Sts. Dr. Otto Wilke, pastor, will preach.
11:00 a.m.—"The Religion of the Burning Heart."
7:30 p.m.—"Searching After God."

EPISCOPAL.

50th ANNIVERSARY of St. Paul's Pro-Cathedral
SERVICES:
7:30 a.m., 9:30 a.m., 11 a.m., 7:45 p.m.

Dean MacCormack Will Preach
11 a.m.—"A MASTER EMPIRE BUILDER"
7:45 p.m.—Question Box; Coadjutor; Prayer; Grape Juice and the Communion; America and Armenia; State of Departed; Ulster Clergymen in Los Angeles.

ST. STEPHEN'S CHURCH, HOLLYWOOD
Hollywood Boulevard at Ivar St.
Rev. Philip A. Easley, Rector
Holy Communion, 7:30 a.m. Morning Prayer, 11 a.m. | Evening Prayer, 7:30 p.m. Church School, 9:30 a.m.
The Rector will preach at 11 a.m. and 7:30 p.m.

ST. JOHN'S EPISCOPAL CHURCH
Corner Figueroa and West Adams Street.
REV. GEORGE DAVIDSON, D.D., Rector.
SERVICES:
7:30 a.m.—Holy Communion.
9:30 a.m., Sunday-school and Bible Class.
11:00 a.m.—Service and Sermon. Morning Sermon by the Rector "THE VICTORY THAT OVERCOMETH THE WORLD."
7:30 p.m., Evening Prayer and Address. Evening, Rev. L. W. Crooks from Belfast, Ireland.
Take Grand ave. car to West Adams street, then walk one block west. Or University car to Chester Place, walk through Chester Place, then one block east.
STRANGERS CORDIALLY WELCOME.

St. Matthias
W. Washington and Normandie.
Holy Communion, 7:30; High Mass, 11 a.m.; Vespers, 8 p.m.; Mass, daily, 7 a.m. Also Thursdays, 9:15 a.m.

CHURCH OF THE PEOPLE.

Who and Where Is the 100% American?
REYNOLD E. BLIGHT
11 A.M., Church of the People, Blanchard Hall, 233 South Broadway. Prelude:
"Why We Want Herbert Hoover for President"
8 P.M., Blanchard Hall
B. P. WADIA of Madras, India, on
THE NEW SOCIAL ORDER

LATTER DAY SAINTS.

GLAD TIDINGS OF GREAT JOY
THE EVERLASTING GOSPEL RESTORED BY AN ANGEL SENT FROM GOD
Read the promise concerning the event, Rev. xiv:6, 7.
HEBER J. GRANT, President of the Church of Jesus Christ of Latter Day Saints
and CHARLES W. NIBLEY, Presiding Bishop of the Church.
Will be the speakers at the "Mormon" chapel, 153 West Adams Street, Sunday evening, January 25th, at 7 o'clock. Come and hear God's plan for saving mankind. All lovers of truth welcome. No collections.

CHRISTADELPHIAN

CHRISTADELPHIAN
"THE GREATEST COVENANT EVER MADE."
Free lecture at Christadelphian Hall, 337½ South Hill St., Sunday evening at 7:30. All are cordially invited. No collection.

NEW THOUGHT.

Frederick L. Rawson
M.I.E.E., A.M.I.C.E., of London,
will lecture in
EBELL CLUB HOUSE
South Figueroa Street near 18th

Tuesday, January 27	12 Noon	3 P.M.	8 P.M.
Wednesday, January 28	12 Noon	3 P.M.	8 P.M.
Thursday, January 29	12 Noon	3 P.M.	8 P.M.
Friday, January 30	12 Noon	3 P.M.	8 P.M.
Saturday, January 31	8 P.M. only		
Sunday, February 1	11 A.M.	3 P.M.	8 P.M.
Monday, February 2	8 P.M. only		

For further particulars or appointments with Mr. Rawson,
Address Miss Grace Wilson
605 Brack-Shops. Phone 62693.

BETHEL TEMPLE
326 Buena Vista St., one block north of Courthouse
G. N. ELDRIDGE, Pastor
Regular services, SUNDAY—Bible School, 9:45. Devotional Services, 10:45 a.m. and 7:30 p.m. Young People's Meeting, 6:30 p.m. WEDNESDAY—All-day Meeting, 10:30 a.m. and 1:30 p.m. FRIDAY—Prayer Service, 10:30 a.m. Special Service for Sick and Suffering, 2:30 p.m.
Special Bible Teaching, Friday, 7:30 p.m.
on "The Soon Coming of Christ"
By Mrs. J. S. Norvell
A wonderful opportunity for definite systematic Bible Study under the able leadership of a well-known Bible Teacher; and upon one of the most vital and soul-inspiring subjects.

First Emerson New Thought Church
Services, Sunday, January 25, 11 a.m. — Alexandria Hotel Assembly Room
"THE INNER CIRCLE."
LOU LA BLONGE WHITCOMB (Associate Pastor)
Junior Church, 11 a.m.
Lyceum for Children and Adults, 10 a.m.
MARGARET C. LA GRANGE, Pastor.
Thursday, 8 p.m., "Pertinent Thoughts from Great Authors," Annette Foster. — 340 Merchants National Bank Building
Noon Meetings—Tuesday, Wednesday and Friday, 12 to 1. Reading Rooms open Daily 11 to 4 (except Sunday.)

DR. G. D. WATSON.
Expounds Wonders of "The Coming Kingdom"
BEREAN HALL, 5th and Olive Sts. Every Sunday, 2:30 p.m.

PRESBYTERIAN.

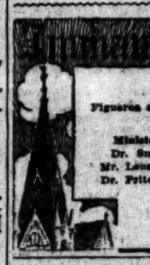

Figueroa at 19th.
Ministers: Dr. Smith, Mr. Lansinger, Dr. Pritchard.

Presbyterian Church
11 a.m., Rev. A. Wylie Blue, D.D., of Belfast, Ireland
(Representing the General Assembly of the Presbyterian Church of Ireland)
On "THE PRESBYTERIAN CHURCH AND IRISH INDEPENDENCE."
7:30 p.m., Rev. Robert Freeman, D.D., of Pasadena, on "THE WORLD WE LIVE IN."
Dr. Freeman, accompanied by his fine quartet in attendance with Dr. Smith and Emanuel's Choir, will visit in Immanuel stand his great experience in France.

ULSTER and the IRISH QUESTION
All Friends of Irish-Protestantism Are Especially Invited to the Evening Service at
FIRST UNITED PRESBYTERIAN CHURCH
The Brick Church at Ninth and Figueroa Sts.
Rev. Edwin C. Little, Pastor
11 a.m.—Sermon by the Pastor, "Surrendered Life and Soul Winning."
7:30 p.m.—Address by Rev. Wm. Corkey of Belfast, Ireland, Ulster delegate to U. S. A. Strangers are most heartily invited to both services. Free seats. Fine singing by Girls' Veiled Choir.

WESTLAKE PRESBYTERIAN
Grand View St.
South of Ninth
(West Ninth St. Cars)
"THE FRIENDLY CHURCH"
11 a.m., REV. WM. CORKEY, M. A., OF BELFAST, IRELAND, PREACHES. Rev. Corkey is the Pastor of the Townsend Street Presbyterian Church of Belfast. He was also a Chaplain in the British Army and wears a decoration for war work.
7:30 p.m., DR. G. A. BRIEGLEB, Pastor, preaches on "WHAT AM I TO BELIEVE CONCERNING JESUS CHRIST?" This is the second of the series of sermons on "What Am I to Believe?"

WILSHIRE PRESBYTERIAN CHURCH
Third Street and Western Avenue.
DR. JOHN ALBERT KEY, MINISTER.
11 a.m., Dr. Eby on
"WHAT IS A MAN?"
7:30 p.m., Brotherhood and Ladies' Night. Great Rally in Interest of Law and Order. Speakers, Dr. Jessie A. Russell, Capt. Walter Brinkop and John D. Fredericks. Fine Musical Program. Seats Free.
The Family Church. Western Ave. Cars.

WEST ADAMS PRESBYTERIAN
DR. W. H. FISHBURN, Pastor.
West Adams Street, Half Block West Vermont Avenue
Morning—"IN THE BODY OR OUT OF THE BODY"
Evening—DR. DAVID WAGGONER, LECTURE, WITH BEAUTIFUL STEREOPTICON VIEWS OF ALASKA—FREE

FIRST PRESBYTERIAN
The Stone Church on Figueroa at Twentieth Street.
Rev. Hugh K. Walker, D.D., Minister
11 a.m.—HEAR HON. WILLIAM COOTE, M. P. Irish Patriot—Philanthropist—Orator—Statesman.
7:30 p.m., Sermon by Dr. Walker, "The Divine Releasing of Human Resources." Strangers and visitors cordially welcomed.

KNOX PRESBYTERIAN
Figueroa at Forty-third.
LESLIE LOGUE BOYD, Minister
11 a.m., Sermon by the Pastor,
"A Challenge to Young Men"
7:45 p.m., Address by MR. GEORGE BALLMAN, Membership Secretary of the Y.M.C.A.
"THE WORK OF THE Y.M.C.A."

3RD PRESBYTERIAN CHURCH
21st west of San Pedro. East Adams St.
REV. HERBERT H. FISHER, Pastor.
11 a.m.—Subject: "GOD'S INFINITE AND EVERLASTING LOVE."
3 Two-Minute Addresses by Three Big Business Men.
7:30 p.m.—Subject: "THE NEGRO." Rev. Hampton Hawes (colored.) Negro folk songs. The Quartette will sing. Mrs. Arnold, Soprano; Mrs. Creighton, Alto; Mr. Franks, Tenor; Mr. Parker, Bass.

PSYCHOLOGY

"MIND, BODY, SOUL, ART-HEALING AND CULTURE"
Series of Sunday and Tuesday Lectures, 8 p.m.
HOTEL ANGELUS PUBLIC HALL, Seats Free.
A. A. LINDSAY, M.D., Psychologist—Author
20 Years Specialist in Suggestion.

CONGREGATIONAL.

First Congregational Church
841 South Hope Street.
11 a.m.
Dr. William E. Barton
Of Chicago, Will Preach
"The Reproach of Protestantism"
7:45 p.m.
Dr. Carl S. Patton,
"THE STANDPATTER"
9:30 a.m., Church School
6:15 p.m., Young People's Society

HEAR E. C. HUNTE
The Cowboy Evangelist Preach
The Old Fashioned Gospel. Good Music. Workers' Class every evening except Monday, 7:30 p.m. day morning, 11 a.m.
CONGREGATIONAL CHURCH
Sherman, Cal.
Take Red Car, 4th and Hill, marked Santa Monica Blvd., to One Block from Car Line.

PLYMOUTH
THE HOME CHURCH
West Twenty-first and Lovelace Ave. services.
University or Washington cars.
COME AND MAKE THE HOME CHURCH YOUR CHURCH HOME
Rev. George A. Andrew, PASTOR
11 A.M. and 7:30 P.M.
Dr. A. H. Wahlberg

Hollywood Congregational Church
Woman's Club House, 7078 Hollywood Boulevard
JAMES HAMILTON LASH, D.D., Minister.
11 o'clock: Morning worship. Sermon by the Minister. Tenor Solo, Mr. E. E. Hall.
THE MALE QUARTETTE.
Excellent Music. Timely Sermons. A Cordial Welcome.

BAPTIST

TEMPLE BAPTIST
8th and Olive
DR. J. WHITCOMB BROUGHER, Pastor.
11 a.m.—Dr. Brougher and Dr. John Earl Scotchman, both speak. Topics announced.
BAPTISM
With beautiful River Scene from Film, Ben Hur, Tram Craig, Quartet. Baptism 7:15 P.M.
Moving Pictures of Pollyanna
7:30 p.m.—Dr. Brougher on "Pollyanna, or How to Play the Glad Game." Miss Camble, Mr. Hall in famous "Night Hymn at Sea." Big Vocal Solo.
Hon. Wm. Coote
Member British Parliament, speaks on "Two Sinn Fein Lies." Beautiful Pollyanna stage setting used in services.

A very unusual day at the FIRST BAPTIST CHURCH, [illegible] Flower Street. At 11:00 a.m., CAPTAIN RICHMOND PEARSON HOBSON, "America and the Destiny of the World" at [illegible] p.m., REV. WYLIE BLUE of BELFAST, one of Ireland's [illegible] preachers, "The Real Truth About the Irish Question." [illegible] School, 9:30 a.m. B. Y. P. U., 6:15 p.m. Monday night, SAMUEL NEIL will give his illustrated lecture on "Scotland and the Scottish People."

Central Baptist Church, Alvarado near Pico
Dr. C. F. Wishtgier will preach at both services. 11 a.m., "[illegible]" 7:30 p.m., "The Greatest Text in the Bible." A cordial welcome to all who may attend.

A MIDWINTER MISSIONARY CONFERENCE
Will be held at the Calvary Baptist Church, Second and St. Louis Sts., Feb. 1st. Rev. J. W. Sutherland of San Jose, Rev. W. W. Cathcart of Los Angeles, Rev. T. R. Dean, of Toronto will take part, besides visiting ministers. Sessions 2:30 and 7:30, except Saturday.

SEVENTH DAY BAPTIST
On 42nd St., near Moneta Ave. Geo. W. Hills, Pastor.
Subject of discourse, "FAMILY LUXURIES."
Services on Sabbath (Saturday.) Preaching at 11 a.m. Sabbath-school at 10 a.m. All are cordially invited. The Bible is our complete and only authority in faith.

CHRISTIAN.

First Christian Church
Eleventh at Hope
Pastor — Edgar Fay Daugherty — Pastor
Morning Sermon: 11:00 a.m.
"MAKING THE BEST OF THINGS"
Evening Sermon: 7:30 p.m.
"PEARLS BEFORE SWINE"

WILSHIRE BOULEVARD CHRISTIAN CHURCH
Wilshire and Normandie. West 6th St. car.
M. Howard Fagan, Minister.
11 a.m.—"THE CONSTRAINT OF LOVE."
7:30 p.m.—"THE IRISH QUESTION," by Rev. C. W. Stapleton of Ireland.
Special Music at both services by quartette.
THE CHURCH WHERE YOU ARE A STRANGER BUT ONCE.

MAGNOLIA AVE. CHRISTIAN CHURCH
REV. W. H. HAGBY—SUPPLY PASTOR
Cor. Magnolia and W. 23rd St. Take Vermont and Georgia Cars only or U. S. Public worship at 11 a.m. and 7:30 p.m. Special music by quartette choir.

SWEDENBORGIAN

Church of the new Jerusalem (Swedenborgian)
1300 S. FIGUEROA STREET—KRAMER STUDIO—REV. JOHN S. ENGSTROM, Pastor.
10 a.m., Sunday-school. 11 a.m., Morning Worship.
"SPIRITUAL EFFICIENCY"

NAZARENE

FIRST CHURCH OF THE NAZARENE
SIXTH AND WALL
Dr. A. O. Henricks, Pastor. Prof. J. E. Moore, Choir Director.
11 a.m., subject, "The Glorious Hope." Love Feast and Singing.
2:30 p.m., People's Meeting. Large Chorus Choir.
6 p.m., Young People's Meeting. 1500 free seats.
7:30 p.m., subject, "Jonah—The Great Miracle."
Dr. Landrith speaks on Tuesday evening, the 20th.

HOME OF TRUTH.
HOME OF TRUTH, HARRIET HALE REV. MINISTER.
Sunday, 11 a.m., at BLACK-SHOPS AUDITORIUM, 327 W. 7th St. Subject, "SPIRITUAL CLEANSING POWER OF CHRIST." Bible Class, 10 o'clock. 7:30 p.m., Subject, "THE HOME OF TRUTH CHAPEL, 302 South [illegible]." Rev. Harriet Hale Reynolds and Frankey Wade Gott has chosen as her subject, "IN MY FATHER'S HOUSE ARE MANSIONS." Healing Meeting, Thursday evening at 8.

INTERNATIONAL BIBLE STUDENTS ASSOCIATION.

"DESTRUCTION OF MODERN BABYLON"
Lecture by FRANK T. HORTH—Eastern Associate.
GAMUT CLUB AUDITORIUM
1044 South Hope Street
Sunday 3 P.M.
ADMISSION FREE

IVE MEMORIAL CHAPEL FUNDS.

to Hollywood Church by Woodruff Children.

rs of Congregational Society are Chosen.

A. Schweitzer is President for the Fourth Time.

Announcement of a gift of $20,000 the Hollywood Congregational rch for the building of a chapel s announced at a dinner meeting the Congregational Church Ex- ion Society at the First Congre- ional Church, by the Rev. James Lash, pastor of the Hollywood rch. The gift was made by Dr. and C. Woodruff, Helen J. druff and Mrs. A. J. Russell, dren of John S. and Frances Woodruff, prominent Congre- alists. The fund will be used ld the first unit of a $50,000 p edifice in Hollywood, to be as the Woodruff Memorial

Dr. A. Schweitzer was re- ted president of the society for fourth time. Other candidates ow when he was nominated . He was active here last year nection with the Liberty Fair. Mr. George F. Kennedy was ome superintendent, a position of ence which entails visiting superintending the needs of thirty of the Congregational hes in and near Los Angeles. Rev. George A. Rawson was ed vice-president, Holland F. secretary, and Fred H. Wil- treasurer.

The Rev. W. E. Barton, pastor of Park Grove Congregational rch of Illinois, was the principal . He told of the Pilgrim ial Fund and said the work the East was being rushed in a manner that instead of 0,000 the Congregationalists ise at least $8,000,000, to be ed to the aged and retired ers of the church.

AYS HUSBAND IS LIKE A HUN.

(Continued from First Page.)

The Lunacy Commission called on rt at the request of Mr. and examined her for two s on the charge of insanity. e inquiry and the allegation of husband that she was crazy was ot drop in the bitter cup of unhappy little woman and she to come home with her child. ot believe in divorce," she the court. "I never intend to married again."

the decree was given her ied:

am so glad."

e only arrived in Los Angeles n Mobile this week to fight the se case and has secured no s as yet for the children.

WFALL OVER WITH; VALLEY CROPS AIDED.

RAL SECTIONS OF STATE RIVE HALF AN INCH OF NEEDED MOISTURE.

	Rcvd.	Season.	Last year.
[illegible]	.39	4.80	4.15
[illegible]	.32	5.09	5.97
[illegible]	.21	5.52	5.11
[illegible]	.09	2.29	4.38
[illegible]	.17	4.27	[illegible]
[illegible]	.35	[illegible]	2.30
[illegible]	.13	[illegible]	2.64
[illegible]	.13	4.18	2.64
[illegible]	.20	[illegible]	2.64
[illegible]	.09	[illegible]	2.67
[illegible]	.14	7.50	3.67
[illegible]	.21	5.71	5.72
[illegible]	.21	5.04	4.72
[illegible]	.13	5.38	4.16
[illegible]	.24	5.04	7.60
[illegible]	.24	5.04	7.60
[illegible]	.33	[illegible]	3.79

[illegible] originating in the [illegible] part of the State, Wednes- [illegible] extended practically over [illegible] Southern California yester- [illegible], after which indications [illegible] no more rainfall can be [illegible] for several days at least. [illegible] generally are on a [illegible] trend with prevailing [illegible] from the north.

[illegible] rainfall yesterday morning, [illegible] .01 of an inch, ter- [illegible] the vicinity of Porterville, [illegible], received in many in- [illegible] more than half an inch of [illegible] moisture.

[illegible] and other points in [illegible] San Joaquin Valley the fall [illegible] an average of .69 of an [illegible]

[illegible] storm journeyed south it [illegible] weakened until at San [illegible] .01 of an inch has fallen [illegible] twenty-four hours.

HIGHER SALARIES.

[illegible] Service Employees Seek a [illegible] Monthly Rise.

[illegible] Public Service Employees' [illegible], which from time to [illegible] presented to the Board of [illegible] Commissioners re- [illegible] reclassification and in- [illegible] salaries, yesterday pre- [illegible] a new request, that all em- [illegible] be given a flat rate increase [illegible] per month. It is estimated [illegible] will affect approximately

[illegible] of the board declared [illegible] and some way to in- [illegible] revenue or to reduce the [illegible] forces if further increases [illegible] be granted, but the subject [illegible] to the committee of the [illegible] reclassification schedule [illegible] and will be complet- [illegible] a few days, and the [illegible] will be considered at [illegible] this report is presented [illegible] L. M. Anderson.

PT TO MURDER LICEMAN CHARGED.

[illegible] Madden

...nday

CONGREGATIONAL.

First Congregational Chur...
841 South Hope Street.
11 a.m.
Dr. William E. Barton
Of Chicago, Will Preach
"The Reproach of Protestantis...
7:45 p.m.
Dr. Carl S. Patton,
"THE STANDPATTERS"
9:30 a.m., Church School
6:15 p.m., Young People's Society.

E. C. HUNTE...
...wboy Evangelist Preach...
...shioned Gospel. Good Music. Pe...
...ery evening except Monday, 7:30 p.m. S...
...m.
...NGREGATIONAL CHURCH
Sherman, Cal.
...nd Hill, marked Santa Monica Blvd., to Sher...
One Block from Car Line.

...TH
Rev. George A. Andrews, D...
PASTOR
11 A.M. and 7:30 P.M.
Dr. A. H. Weitkamp at l...
...services.
...rchase Ave.
...S THE HOME CHURCH YOUR CHURCH HOME

...od Congregational Church
...House, 7078 Hollywood Boulev...
HAMILTON LASH, D.D., Minister.
...ic, Sermon by the Minister. Tenor Solo, Mr E. H. Do...
THE MALE QUARTETTE.
...Music. Timely Sermons. A Cordial Welcome.

BAPTIST

...E BAPTIST 5th an... Olive Sts...
DR. J. WHITCOMB BROUGHER, Pastor.
11 a.m.—Dr. Brougher and Dr. John Hunt Sc...
Scotchmen, both speak. Topic: "Supreme Ge...
BAPTISM
With beautiful River Jordan scene. Solo, Andr...
from Craig. Quartet. 7:15 P.M.
Moving Pictures of Pollyan...
7:30 p.m.—Dr. Brougher on "Pollyanna, or th...
Play the Glad Game." Miss Cuckiis, Mr. Pa...
famous "Night Hymn at Sea." Big Vested Ch...
Hon. Wm. Coote,
Member British Parliament, speaks on "Two Pa...
Live." Beautiful Pollyanna stage setting and ...
services.

...ay at the FIRST BAPTIST CHURCH, 727 So...
...At 11:00 a.m., CAPTAIN RICHMOND FRA...
...America and the Destiny of the World!" at 7:3...
...Real Truth About the Irish Question." Bible...
...B. Y. P. U., 6:15 p.m. Monday night, DR...
...will give his illustrated lecture on "Scotland and ...
...le."

...ist Church, Alvarado near Pico St...
...reach at both services, 11 a.m., "Answering a Call."...
...in the Bible." A cordial welcome to all who may ...

...INTER MISSIONARY CONFERENCE
...ry Baptist Church, Second and St. Louis Sts., Sa...
...land of San Jose, Rev. W. W. Catherwood of Santa ...
...will take part, besides visiting missionaries. In...
...today.

...EVENTH DAY BAPTIST
...h, near Monsta Ave. Geo. W. Hills, Pastor.
...rt of discourse, "FAMILY LUXURIES." ...
...Preaching at 11 a.m., followed by Sabbath-...
...The Bible is our complete and only authority in both ...

CHRISTIAN.

Christian Chur...
Eleventh at Hope
...ar Fay Daugherty — Preac...
...non: 11:00 a.m.
THE BEST OF THINGS
...non: 7:30 p.m.
...BEFORE SWINE"

BOULEVARD CHRISTIA...
...d Normandie. West 6th St. car.
Howard Fagan, Minister.
...THE CONSTRAINT OF LOVE."
...SH QUESTION," by Rev. C. W. Maguire of Belfast
...Music at both services by quartette.
...WHERE YOU ARE A STRANGER BUT ONCE.

...AVE. CHRISTIAN CHU...
...W. H. BAGBY—SUPPLY PASTOR
...54, Take Vermont and Georgia, University or W. Ad...
...and 7:30 p.m. Special music by quartette choir. ...

SWEDENBORGIAN

...new Jerusalem (Swedenborgian...
...—KRAMER STUDIO—REV. JOHN S. HUNTER, P...
...-school, 11 a.m. Morning Worship.
...TUAL EFFICIENCY"?

NAZARENE

...RCH OF THE NAZARE...
...SIXTH AND WALL
...Pastor, Prof. J. E. Moore, Choir D...
..."The Glorious Hope." Love Mes...
...e's Meeting. Large Chorus Choir.
...ople's Meeting. 1500 free seats.
...t, "Jonah—The Great Miracle."
...ns on Tuesday evening, the 20th.

HOME OF TRUTH.

...TRUTH, HARRIET HALE RIX, MINISTER.
...SUNDAY AUDITORIUM, 527 W. 7th St.
...CHRIST." Bible Class, 10 o'clock. Sunday ...
...CHAPEL, 900 South Union Ave., Sunday ...
...ers on the subject, "IN MY FATHER'S HOUSE ARE ...
...noon, Thursday evening at 8.

...AL BIBLE STUDENTS ASSOCIATION.

...ON OF MODERN BABYL...
...RANK T. HORTH—Eastern Journalist.
...MUT CLUB AUDITORIUM.
1044 South Hope Street
Sunday 3 P.M. NO COLL...

PRIZE :: RABBITS :: ON :: SHOW.

Children to See Pretty Pets Today.

Miss Marie Baker and Giant Himalayan.

THE anual show of the Southern California Rabbit and Pet Stock Association opened yesterday at 241 South Broadway with the judging of the entries. The awards will be made known today.

Tonight the association will have its annual banquet. The show today will be for the children. Tomorrow will be breeders' day, Monday, Orange county cities' day; Tuesday, San Diego day; Wednesday, the distribution of prizes will be held.

Fully 1000 entries have been made in the local show. These range from the commercial rabbits to the fancy show stock. There has been an unusually large number of guinea pigs entered in the display, and competition for the prizes was keen. The prizes consisted of cups, cash and merchandise.

IN CHURCHES TOMORROW.

Topics of Interest to be Discussed in Many Local Pulpits.

(Continued from Second Page.)

first meeting. Addresses will be made by Dr. Jessie A. Russell of the State Mother's Congress, Capt. Walter Brinkop and Capt. John D. Fredericks.

Dr. John Albert Eby will preach tomorrow morning on the topic "What Is a Man." He will have some pertinent things to say regarding the Y.M.C.A. and its claim on the city of Los Angeles.

"PROTESTANTISM'S REPROACH."
FIRST CONGREGATIONAL.

Dr. William E. Barton, pastor of the First Congregational Church of Oak Park, Ill., the largest church of that denomination in the Middle West, will preach tomorrow morning at the First Congregational Church of Los Angeles on the subject, "The Reproach of Protestantism." Dr. Barton is one of the outstanding leaders of Congregationalism in America and he will doubtless be heard with interest by the members of Dr. Carl S. Patton's congregation. Dr. and Mrs. Barton arrived in Los Angeles yesterday and while in this city will be guests at the Trinity Hotel. Tomorrow evening Dr. Patton will preach on "The Standpatters." The drive of the Congregational churches of California for their part in the $5,000,000 Pilgrim Memorial Fund of Congregationalists in the United States is now in full swing and officials of the First Congregational Church of Los Angeles yesterday stated that their church expects to subscribe its full quota.

"THE PLEASURES OF SIN."
FIRST LUTHERAN CHURCH.

"The Charm of the Pleasures of Sin" is the subject of a sermon to be delivered by Dr. W. S. Dysinger tomorrow evening at the First English Lutheran Church. The object of this sermon will be to show that the permanent joy and peace which result from right living are of far more value than the passing pleasures to be derived from the infraction of the universal laws of good. The subject of Dr. Dysinger's morning discourse will be "The Divine Sources of Human Need."

DR. FREEMAN TO SPEAK.
IMMANUEL PRESBYTERIAN.

Conforming to their usual custom of exchanging pulpits once a year, Dr. Herbert Booth Smith, pastor of Immanuel Presbyterian Church, will preach tomorrow evening at the First Presbyterian Church of Pasadena while Dr. Robert Freeman, pastor of the latter church, will preach at Immanuel Church. The full choir of Immanuel Church will accompany Dr. Smith to the Pasadena church. Tomorrow morning Dr. Wylie Blue, a leader of Presbyterianism in Ireland, will be the principle speaker at Immanuel Church.

DR. SNYDER TO SPEAK.
HOLLYWOOD BAPTIST CHURCH.

At the invitation of Rev. John Snape, D.D., Dr. William Snyder will speak tomorrow morning at the Hollywood Baptist Church on "What Hollywood Owes the Boys of Hollywood." A. Z. Taft will make a brief address on "A Y.M.C.A. Building for Hollywood" and Dr. Snape will speak on "The Church and the Boys of Hollywood." In the evening Capt. Richmond P. Hobson will deliver his famous lecture on "America and the Destiny of the World."

"TOLERATING EVIL."
FIRST CHRISTIAN CHURCH.

"To be optimistic does not mean that we should be complacent or that we should tolerate evil." This is the philosophy of Rev. Edgar Fay Daugherty, pastor of the First Christian Church, who yesterday announced his intention of preaching, tomorrow morning, on the subject, "Making the Most of Things." At the evening service Mr. Daugherty will preach on "Pearls Before Swine."

"THE BIBLE AND HEALTH."
TRINITY METHODIST CHURCH.

"The Irish Question from Our Viewpoint" will be the subject of a lecture to be delivered tomorrow morning at Trinity Methodist Church by Rev. Frederick Harte, M.A., one of the leading figures in Methodism in Ireland. Tomorrow evening Rev. C. R. Gray, presiding elder of the Los Angeles district, will preach, preceded by Dr. J. C. Elliott, who will speak on "The Bible as a Health Book." Dr. C. C. Selecman, who has been attending a meeting of the Joint Commission on Unification, at Louisville, Ky., is expected to return to Los Angeles today and will have something to tell his congregation concerning the unification of the two branches of the Methodist Episcopal Church.

"AMERICANIZATION."
SUNSET PRESBYTERIAN.

Dr. R. N. McLean, superintendent of Spanish work in the five Southwestern States, has accepted the invitation to speak at the Sunset Hills Presbyterian Church, tomorrow morning, on "Americanization from the Christian Standpoint." At the evening service the pastor, Rev. Louis Tinning, will preach on "Is Repentance Necessary? What Does God's Word Say?" Solos will be sung by Miss Gladys Watters and Mrs. Frank Howard.

DR. BRIEGLEB RETURNS.
WESTLAKE PRESBYTERIAN.

Dr. G. A. Briegleb returned to Los Angeles yesterday from Long Beach, in which city he has been conducting evangelistic services, and tomorrow evening he will preach at the Westlake Presbyterian Church, continuing his series of discourses on "What Am I to Believe?" The special topic for tomorrow evening is "What Am I to Believe Concerning Jesus Christ?" In the morning Rev. William Corkey, M.A., of Belfast, Ireland, will tell of the present political and religious situation in the Emerald Isle.

CHURCH NOTES.

Following are the announcements of subjects to be discussed in sermons by Los Angeles ministers tomorrow:

"The World's Tomorrow" is the topic of a discourse by Rev. J. M. Schaefe of Pico Heights Congregational Church, at Bernard-Street Auditorium tomorrow evening. Mr. Schaefe's subject for the morning sermon will be "The Influence of Jesus."

"The Natural Man and the Spiritual" and "The Glory of God Revealed" are the sermon subjects for tomorrow morning and evening, respectively, by Rev. Jesse W. Ball, Ph. D., at St. Mark's Lutheran Church.

Rev. Dan ... Trundle will preach tomorrow morning and evening at the Alvarado Street Christian Church, his subjects for morning and evening, respectively, being "Paul's Prayerful Confidence" and "According to Our Faith."

Dr. C. F. Winbigler will preach at both services tomorrow at the Central Baptist Church. In the morning he will preach on "Answering a Call" and will announce his decision as to accepting the call to Long Beach. The evening subject will be "The Greatest Text in the Bible."

In the absence of Dr. George A. Andrews, engaged in the campaign for the Pilgrim Memorial Fund, Dr. A. H. Weitkamp will preach tomorrow morning and evening at Plymouth Congregational Church.

Chief Red Fox, of the American Indian Tepee Christian Mission, has accepted the invitation of Dr. R. Stanton Hodgin to speak on "The American Indian's Philosophy" at the First Unitarian Church at 10 o'clock tomorrow morning.

Miss Harriet Rix of the Home of Truth is conducting a class in primary lessons at the Black Shops Auditorium every Monday and Wednesday evening. Next Thursday evening at the Home of Truth Chapel the regular healing meeting will be held. The Sunday evening service start at 7:30 o'clock.

In order that his congregation may hear Rev. C. W. Maguire speak on "The Irish Question," Rev. M. Howard Fagan, pastor of Wilshire Boulevard Christian Church, will tomorrow evening discontinue his series of sermons on "Ideals" until the following Sunday. At the morning service Dr. Fagan will preach on "The Constraint of Love." Movign pictures of the Maori people will be shown.

Dr. R. A. Torrey, pastor of the Church of the Open Door, Bible Institute, has returned from Macon, Ga., and will preach tomorrow morning on "Prayer," the Rev. T. In the evening Dr. F. K. Oliver will speak on "In the Days of Noah." The music at both services will be in charge of Profs. J. B. Trowbridge and Otto E. Hirschler.

"Humility and Greatness" and "Heredity, Environment, Foreordination and Free Will" are the subjects to be discussed tomorrow morning and evening, respectively, by Rev. Bruce Brown at the White Temple.

Rev. S. W. Gage will preach tomorrow morning and evening at Trinity Baptist Church, the subjects of the sermons being "The Christian's Danger and Deliverer" and "The Way of Safety and Service."

Rev. Marcus P. McClure will preach at the First Presbyterian Church of Hollywood tomorrow morning and evening, his subjects for the two sermons being, respectively "The Spirit" and "Jesus, the Teacher, and His Disciples."

The principal speakers at the meeting of the Ministerial Association at the Y.M.C.A. next Monday morning will be Hon. William Coote, M. P., and Rev. Louis Crooks of Ireland, both of whom will speak on "The Irish Situation."

Rev. William Davies will preach at both services tomorrow at Vernon Avenue Congregational Church, his subjects for morning and evening, respectively, being "Pentecost" and "Jesus and the Paralytic."

Evangelist C. L. Organ of Des Moines, Iowa, is assisting Rev. S. M. Bernard in a series of revival services at the Pico Heights Christian Church. A banquet will be served in this church tomorrow at noon, followed by an afternoon service. Mr. Organ will preach tomorrow morning on "Home Coming" and in the evening on "The Devil and His Ways."

"Isaac, a Man Lacking in Individuality," is the subject of a sermon by Rev. W. G. Mills tomorrow morning at St. Paul's Presbyterian Church. Evening services will be in charge of Rev. David Wagoner of Juneau, Alaska.

At the invitation of Rev. W. P. Hardy, T. Caldwell of the Y.M.C.A. will speak tomorrow morningat Berean Congregational Church. In the evening Mr. Hardy will preach on "An Old Testament Love Story."

Rev. W. N. Hohberger will be in charge of services tomorrow at the Mt. Calvary Lutheran Church, preaching in the morning on "Overcoming Evil with Good" and in the evening on "The Ninth Commandment."

"Is the Young Man Absalom Safe?" is the subject of tomorrow morning's sermon by Rev. W. F. Richardson at the Hollywood Christian Church. The evening subject is "The Seat of the Scoffer."

"Life in the Early Church" and "The Prophet Jeremiah" are the sermon subjects for tomorrow morning and evening, respectively, by Rev. Herbert E. Hays at the West Hollywood Presbyterian Church.

"The Duty of the Church to Give the Gospel to the World" is the sermon subject of Dr. Campbell Coyle at Highland Park Presbyterian Church tomorrow morning. Evening services will be under the auspices of the Y.M.C.A.

"Man's Day" and "Man's Possessions" are the topics for tomorrow morning and evening's sermons, respectively, by Rev. A. H. Donat at Pilgrim Congregational Church.

Rev. C. C. Maguire of Belfast, Ireland, will speak on "The Irish Question" at the First Methodist Episcopal Church of Hollywood tomorrow morning. In the evening Dr. Wilbur Martin will preach on "The Habit of Success."

Rev. D. Howard French will preach at the Church of the Messiah (Congregational) tomorrow morning on the subject "A Civic Asset." At vesper services, 4:30 p.m., Dr. French will continue his series of Discourses on "Influences Which Shape Life," his topic for tomorrow being "The Church."

"The Test of Life" and "Doing Good for Evil" are the subjects to be discussed in sermons tomorrow morning and evening by Rev. L. Thornton Barkman at East Los Angeles Baptist Church.

Rev. Allen Lee Hill will preach at both services tomorrow at the Highland Park Christian Church, his subjects for morning and evening, respectively, being "Christ and the Temple" and "Moses on Mount Nebo."

Rev. J. ... Maddux will preach tomorrow morning at the East Los Angeles Christian Church on "The Foundations of Christian Faith" and in the evening on "The Pre-eminence of Christ."

All male members of the local Episcopal churches are invited to attend the quarterly meeting of the Los Angeles Diocesan Assembly of the Brotherhood of St. Andrew, to be held next Monday evening at St. Paul's Pro-Cathedral.

Dr. Sigmund Hecht will speak at 10:30 o'clock this morning at Congregation B'nai B'rith on "The Types of Christians." The Sons of "The Temple," the official organ of the church, for February 4 will be devoted to the publication of the list of members of the Congregation.

"The God of Jesus Christ" and "The Man Who Asked for a Hard Job" are the subjects for sermons tomorrow morning and evening by Rev. George C. Wright at Atherton Baptist Church.

Rev. Roy Harker will preach tomorrow morning and evening at the West Adams Methodist Church, the subjects for the morning and evening services, respectively, being "The Mission of the Church" and "Good News from a Far Country."

At the invitation of Dr. Hugh K. Walker, Hon. William Coote, a member of the English Parliament, will speak on "Conditions in Ireland" before the congregation of the First Presbyterian Church tomorrow morning. In the evening Dr. Walker will preach on "The Divine Relaxing of Human Resolves."

Rev. M. Grant Nelson will preach tomorrow morning and evening at Orchard Avenue Baptist Church, his subjects for the two services respectively, being "The Foundation of Faith" and "The Lord Hath Need of Him."

Heber J. Grant, successor of Joseph F. Smith as head of the Church of Jesus Christ of Latter Day Saints, and Charles W. Nibley, presiding bishop of the church, will speak at the Mormon Chapel tomorrow evening. Mr. Grant is in Los Angeles on a visit following a tour of the eastern States on a visit to the various missions of the church. Mr. Grant will leave Los Angeles within a few days to attend the Maricopa Stake Conference of the branches of the church in Salt River Valley, in which district 15,000 members of the Mormon Church are located.

The subject of the lesson sermon in the eleven Christian Science churches and the two Christian Science societies of Los Angeles for tomorrow morning will be "Truth." Evening services will be held in First, Second, Third, Fifth, Sixth and Seventh churches. Wednesday evening meetings are also held in these churches.

The First Tomorrow New Thought Church will hold services tomorrow morning at 11 o'clock in the assembly room of the Hotel Alexandria, the Junior service being held at the same hour in the small assembly room, and the Lyceum at 10 a.m. Services during the week will be conducted at church headquarters, 1212 Merchants' National Bank Building. The mid-week meeting will be in charge of Annette Foster. Classes will be conducted Tuesday afternoon and evening and also Friday evening. The noon meeting will be in charge of Lou LaMonge Whitcomb. A church directory copy to the public will be given at Symphony Hall January 8.

Dr. George Davidson will occupy the pulpit at St. John's Episcopal Church, Figueroa and West Adams streets, tomorrow morning, and will preach on "The Victory that Overcometh the World." At the evening service Rev. Louis W. Crooks of Belfast, Ireland, will preach.

A special evangelistic service will be conducted tomorrow evening at the Wilshire Methodist Church by T. H. W. Liddecoat, founder of the Midnight Mission of Los Angeles. Mr. Liddecoat will be assisted by several prominent local speakers and singers, including Carl H. Ellis, Miss Frances E. Millet, Lee A. Myers, Mrs. J. S. Norvell, Miss Ruth Clayton, Mrs. M. M. Broyles, James A. Myers and Mrs. H. R. Palmer.

Rev. Thomas O. Grieves will preach tomorrow morning at the Westlake Methodist Church on "The Pre-eminent Christ" and in the evening on "A Double-headed Truth." Next Friday evening the parents of the children in the junior and intermediate Sunday-schools will give a supper in the church parlors. The Epworth League meeting for tomorrow night will be an "Echo Service," with reports and addresses by delegates from the Students' Volunteer Conference at Des Moines, Iowa.

WE ARE PUBLISHING

A booklet about Oil Leases and how to deal in them AT A PROFIT. It tells how to buy leases, where and when to buy and, MORE IMPORTANT STILL, when and where to sell to make money.

The first 500 copies we are going to distribute free. If you want to know more about oil leases and how to make money in them, send for a copy of "Beating the Oil Lease Game." Use the coupon below.

MAIL TODAY

MACKENZIE & CO.,
Without any obligation on my part you may send me one of the first 500 copies of your book, "Beating the Oil Lease Game." Also send further particulars about the Leases you are handling.
Name .....
Address .....
.....

MACKENZIE & CO.
208 Citizens' National Bank Bldg.
LOS ANGELES.
Phone 12425.

COURT UPHOLDS BOND ELECTION.

Woman Loses Fight Against City's Plan to Purchase Power System.

By a decision of Judge Hewitt yesterday the power bond sale and the proposition to buy the distributing plant of the Southern California Edison Company were held valid. Suits by Mary Rideout to restrain the city from selling the bonds and carrying out the plan to buy the system and asking for a recount of the ballots cast in the recent election were tried by Judge Hewitt, who found that, while there were some irregularities, they were not sufficient to invalidate the elections.

The original count of ballots gave 46,656 in favor of issuing the bonds and 21,248 against. The recount showed 46,462 for and 21,270 against. The power sale recount showed 43,679 for and 21,246 against. The original vote was 44,073 for and 21,359 against.

RETRIAL FOR NEW TO BE RESISTED

Affidavits of Opposition to be Filed Wednesday.

Woolwine is Allowed Time to Answer Defense Plea.

Jury Foreman and Bailiff are Called to Testify.

Affidavits in opposition to three filed yesterday by defense counsel in support of a motion for a new trial for Harry S. New, convicted of second-degree murder for the slaying of Freda Lesser, will be filed when the argument on the motion is heard Wednesday before Judge Craig. Davis and Rush, and John L. Richardson, attorneys for New, yesterday filed affidavits which were served upon Dist.-Atty. Woolwine and Deputy Keyes the day before.

Mr. Keyes informed the court that the affidavits had been served on Mr. Woolwine late the night before and they had little opportunity to go over them. He pointed to the fact that he has until January 30 to reply. The case was then continued until Wednesday morning.

A number of witnesses have been subpoenaed to testify in relation to facts relating to the motion for a retrial for New. Bailiff Harvey Allen and R. G. Klingerman, who was foreman of the jury that found New guilty, were instructed to be in court on the date set.

DENY SHIPYARD STRIKE.

Builders Say Men Continue Work on Disputed Steamer.

Officials of the Southwestern Shipbuilding Company yesterday denied that any of their employees had walked out of the yard because they were placed at work on the Steamer West Calera, which was brought here from a San Francisco shipyard for completion.

The Boilermakers' Union here Wednesday night declared the ship "unfair" and took action to call their men out at the shipyard, but on the following day only fifty-five men quit work, which is well below the daily average of the plant. On the day previous sixty-six men had quit, which is about the average. An equal number were given work.

Like having a French Chef in your kitchen—

You may not be able to employ such a high priced "cook," but you can serve scores of foods every bit as delicious and much more economical than he could make, if you know the many possibilities of Del Monte Tomato Sauce.

You will find a thousand and one tempting uses for this distinctive sauce in the creation of new dishes as well as in the re-creation of old ones. And its economy, at this time of all times when the cost of living is more than usually burdensome, you will welcome it as an indispensable aid—a saver of money, time and labor.

Send for a free copy of our new book, *"Del Monte Tomato Sauce Recipes"* (Publication 689), and learn how easy it is to serve all kinds of really delicious foods at economy prices, with the aid of this inimitable, ready-to-serve sauce.

Ask your grocer for Del Monte Peaches, Pears, Pineapple, Apricots, Cherries, Berries, Asparagus, Spinach, Tomatoes, Baked Beans, Catsup, Jellies, Jams, Preserves, Raisins, Prunes and many other varieties.

CALIFORNIA PACKING CORPORATION

STORE FOR LEASE
319 West Third
Fixtures, cash registers, Ford delivery car.
All in excellent condition.
No Agents.

Let Cuticura Be Your Beauty Doctor

TOPICS OF THE DAY

"The Allies owe us 450 million dollars' interest on the ten billion other dollars they owe us, but we're not going to collect even the interest just at present. For two reasons: first, we're sorry for them, and, second, they haven't got it."—Kansas City Star.

Must England Fight Reds To Retain Hold on India?

"To make a wide impression" on the elements of discontent in the Punjab, according to their commander, Brig.-Gen. R. E. H. Dyer, British and Indian troops fired without warning last April on a meeting of Indians at Amritsar, killing five hundred persons and wounding about fifteen hundred in ten minutes. This action is now being investigated by a committee headed by Lord Hunter. The violent outbreaks of disorder in Calcutta, Bombay, and the Punjab, eventuated from the "passive-resistance" movement against the Rowlatt Act, which is directed at revolutionary and anarchical crime, and is made necessary by the attempts to overthrow British rule in India. Agitators seized upon this measure, the London *Morning Post* tells us, to organize an agitation which "threatened the very existence of British rule in India." Events in Afghanistan, and even in Bolshevik Russia, "may or may not have had a connection with this movement."

In THE LITERARY DIGEST for January 24th, there is an enlightening account of the unrest in India and how it menaces British rule in Asia. The article is accompanied with a map of the Indian trouble center.

Other vitally interesting news features in the "Digest" are:—

When Hoover Told Europe to Go to Work

A Summary of American Editorial Opinion Upon Loaning Money to Stricken European Nations

The "Red" Peril to Asia
How Wilson-Bryan Split Affects Democratic Prospects
Drastic Sedition Laws
Railroad Men's New Remedy for High Prices
Albany's Ousted Socialists
Lord Grey's "Ill-Fated Mission"
Russo-German Perils in the Baltic
Chinese Praise for Senate Objectors
Machines Replacing Men in Loading Ships
Changing the Mind-Gears
How Good Lighting Aids Production
Best of the Current Poetry
Clemenceau's Artistic Sense
Shakespeare Must Go From Schools
American Opera in Chicago
"Wildcat Ecclesiastical Campaigning"
New York Settlement Workers Unite
Mr. Gompers as an Apostle of Christianity
When the Kaiser Went to Jerusalem
Syria: In War-Time—Anglo-French Agreement—The Peace Settlement
How the Bolshevik Mind Works
Plaintive and Peculiar Old Songs of the Cow Country
World-Wide Trade Facts

Many Exceptionally Interesting Illustrations, Including Humorous Cartoons

January 24th Number on Sale Today—News-dealers 10-Cents—$4.00 a Year

'Tis a Mark of Distinction to Be a Reader of The Literary Digest

The Literary Digest

FUNK & WAGNALLS COMPANY (Publishers of the Famous NEW Standard Dictionary), NEW YORK

PUBLISHERS:
THE TIMES-MIRROR COMPANY.
OFFICERS:
HARRY CHANDLER, Pres. and Gen. Mgr.
MARIAN OTIS-CHANDLER, Vice-Pres. and Secy.
F. X. PFAFFINGER, Treasurer.
HARRY E. ANDREWS, Assistant General Manager and Managing Editor.
Harry Chandler, Marian Otis-Chandler, F. X. Pfaffinger, Mabel Otis-Booth, Harry E. Andrews, Directors.

Los Angeles Times

EVERY MORNING IN THE YEAR.

DAILY FOUNDED DEC. 4, 1881—39TH YEAR.
Yearly average circulation for every day of December, 1919 ..... 50,035 copies
Sworn, Sunday only, average circulation for December, 1919 ..... 122,700 copies

OFFICES:
New Times Building, First and Broadway.
Branch Office No. 1, 619 South Spring Street.
Washington Bureau, 310 Riggs Building.
Chicago Office, 111 West Monroe Street.
New York Office, 286 Fifth Avenue.
San Francisco Office, 742 Market Street.
Seattle Office, L. C. Smith Building.

LOS ANGELES (Loce Ahng-hayl-ais)

MEMBER OF THE ASSOCIATED PRESS.
The Associated Press is exclusively entitled to the use for publication of all news credited to it or not otherwise credited in this paper and also the local news published herein.

WHAT NOW?

It looks now as if President Wilson will outguess the medical experts. Old Doc Grayson is acting as if about to cast a shoe.

HOLDS 'EM.

It is reported that the Methodist Church lost 60,000 members in a year. But they'll come back. A person who has left the warmth of Methodism cannot stay away long.

YES, SOR!

It is now claimed that 38 per cent. of American soldiers in the Revolutionary War were of Irish stock. We are quite certain that Kelly and Shea and Burke were there.

WAS IT REVENGE?

The dose just handed to Clemenceau revives the old saying about republics being ungrateful. The war being over, his enemies got him, that is about the reason for his cold turndown. While hostilities were on they treasured the wrong they felt, to be paid for when opportunity presented itself. That came with the signing of the armistice.

SPIRITUALISM.

There is nothing strange in the fact that people should desire to communicate with relatives and friends who have passed into the Great Beyond, but it is exceedingly strange that so many otherwise sensible men and women should pin their faith to wooden tables, ouija boards and other inanimate objects, considering them as mediums through which the spirits of the departed make known their messages to mortals. If there is anything more spiritual about a ouija board than about a rusty horseshoe the writer fails to recognize it.

THE TARIFF FOREVER.

The Prohibition party is practically a thing of the past, for there is no longer any excuse for its existence. Whether for good or evil, that party has accomplished its purpose, lived its life and is now defunct. The woman suffrage question will soon be settled and the labor problem is in a fair way of being solved. But let not the politician despair. Issues may come and issues may go, but the tariff question goes on forever; and so long as we have the tariff we will continue to have Democrats and Republicans.

CONGRATULATIONS.

Once again The Times takes pleasure in congratulating Los Angeles, the Chamber of Commerce and Frank Wiggins on the latter's election for the twenty-third time to the office of secretary of the Los Angeles Chamber of Commerce. While this is Mr. Wiggins's twenty-third year as secretary and his thirtieth year of service in the chamber, it is neither "twenty-three" nor "thirty" for him, for he is more alive than ever. In fact, the remark made by Dr. Harry B. Cox concerning Chairman Will Hays would apply equally well to Mr. Wiggins. "Bill Hays," said Dr. Cox, "is concentrated radium."

DARNED SERIOUS.

Life is a beautiful, wonderful proposition in Southern California; and yet, in spite of our climate, our scenic beauties, low rents and cheap living, thousands of people in Los Angeles are daily becoming thoughtful and serious, even to a point of moroseness. Recently several men and a few frightened women have been seen to jump out of the way of street cars and automobiles to the intense delight of motormen and chauffeurs who cannot understand how anyone can hold life in such regard. Another example of the serious trend of thought in the Southland is evidenced by the people who insist on reading over a petition before signing their names to it. Then, too, there are the people who ring up the census enumerator and tell him, "You didn't get me—what shall I do?" There are others still who worry The Times Information Bureau asking where to go and register in order that they may vote in coming elections.

THE WHOLE HOG.

Yo ho ho! and barrels of perfectly good wine dumped into local sewers! And now the poor fish of the Pacific Ocean, who were never allowed the privilege of voting either for or against prohibition, will be compelled to go on a jag. Call that justice? Call that democracy? Far be it from the writer to appear cynical. On the contrary, he would like to suggest that, because some women do not walk the straight and narrow path, all the women of the United States be thrown off the pier at Long Beach. Also, while we're about it, let's electrocute all the business men in America because some of them are profiteers. The government might also do well to destroy all the food in the country because some food is bad and because many people eat too much of even the good food. Let us also burn all the literature in the land because some of it is indecent and even the holiest of books are often misinterpreted. In other words, let us destroy everything, then "squeeze the black drop of original sin from our hearts" and begin all over again.

STATE HIGHWAY BUILDING STOPPED.

Unless California can inaugurate a highway loan drive or some other popular plan for disposing of its $40,000,000 of State highway bonds there will be little highway construction until there is a revision downward in the interest commanded by popular securities. The bonds are backed by the credit of the State, whose assets are valued at $7,000,000,000, but they bear a rate of 4½ per cent. interest. Ten years ago that rate was attractive to investors, but at the present time certain Liberty Loan Bonds can be bought at a figure which nets 5¼ per cent. Under the provisions of the act by which the highway bonds are issued they cannot be sold for less than par, and at par there are no purchasers. A part of the surplus in the State treasury has been used to purchase highway bonds and the Highway Commission has been able to carry out a small part of the State highway programme; but the demands of the payroll brigade on the treasury are so heavy that there is no more surplus.

If the government of California were really conducted (as the Governor's State-paid propagandist bureau would have us believe) in the interest of the people of the State, the current expenses of boards and commissions would be curtailed sufficiently to release funds for highway construction. But the State machine isn't run that way. The pay-roll patriots must have theirs though the people walk and the crops rot in the field for want of transportation facilities. We might as well face the situation as it is. The politicians at Sacramento are not going to give up a thing to facilitate highway construction. They have but a mediocre interest in the subject. If money is to be raised to purchase highway bonds the movement must originate and be carried forward outside of political circles. To the politician the public is an abstract thing; and any movement that is simply for the public good is for no good.

Desultory progress has been made by striking bargains with financial groups in certain districts where, in return for the purchase of a specified number of bonds, a certain piece of the highway will be constructed. The doubtful propriety of such a procedure is apparent. It places a premium on favoritism. Another plan more or less favored has been for contractors to bid on certain construction work and agree to take payment in bonds. But this is an evasion of the provision of the law which forbids the sale of bonds for less than par, for the Supreme Court has repeatedly decided that that which the law forbids to be done directly cannot be done indirectly. It is too apparent that the contractors add to the amount of their bids the loss they would experience in the resale of the bonds.

California needs those highways. They will open to intensive cultivation a million acres now lying fallow.

The Highway Commission has an elaborate plan for highway construction this year, and no money. It is bootless to keep repeating "they ought to do something about it;" for "they" are the politicians; and politicians are not interested in permanent improvements. The question is:

What are we, the taxpayers and producers, who need those highways to help reduce the cost of living, going to do about it? The utility highways at least should be constructed without further delay. The scenic highways are needed, too, but the utility roads should be builded first.

BLAZING THE WAY.

The people of Illinois are being congratulated over the fact that their State taxes have been steadily reduced in the last four years in the face of war burdens and present top-notch prices. There has been an average cut in the State tax of nearly 25 per cent. a year. Gov. Lowden, whose administration has made the reduction possible, was recently invited to go to Detroit and explain his methods and ideas to the people of Michigan. He found a huge audience awaiting him and he told his hearers that taxation can only be reduced when straight-out and legitimate business methods take the place of party politics in the conduct of affairs. He ran the State just as he would a public service corporation. He refused to carry any excess baggage or duplicate service. More than one hundred boards and commissions were consolidated into nine compact departments and a budget system was adopted to deal with all appropriations. In this way millions of dollars have been saved and thousands of men who were content to hang on to petty political jobs have been fired from their positions and set adrift. In almost every case they have found other places as good or better. They have become producers instead of barnacles, and the State is vastly better off.

It is a pity that something of this kind could not happen in California; that some really big and determined man could not be given authority to shake up Sacramento and give as much attention to saving money as is now devoted to squandering the same.

But the politicians in this State appear to be strongly intrenched and the people seem to almost willingly bend their necks to the yoke. If the Illinois residents now in California could prevail upon Gov. Lowden to visit this State for their celebration of Abraham Lincoln's birthday next month he might deliver them a message that would kindle a desire for relief from present burdens.

SAFE AND SANE.

Avoid crowds and badly-ventilated places.

Practice deep breathing.

Get all the sunshine and fresh air possible.

Keep dry and warm.

Walk to your work if possible.

Keep the body clean.

Sleep nine hours a day.

Eat and drink in moderation.

Keep your temper—don't worry.

Mind your own business.

These ten brief commandments are recommended as a sensible code to stave off an epidemic of influenza, but they are also urged as a reasonable programme at any old time. If they were observed by all mankind there wouldn't be any scare over the flu or anything else.

WATCH THE RAILROAD BILLS.

Again William Howard Taft has hit the nail on the head and driven home an argument for Americanism. In discussing and contrasting the Esch and Cummins railroad bills he says:

> The Esch bill as already outlined only provides a tribunal with no real means of enforcing its conclusions against recalcitrant unions. It will accomplish nothing where the present law has failed. The Cummins bill seizes the nettle firmly and meets by penalty of fine and imprisonment the truly preposterous claim that millions of railway employees may combine to strike, stop the railroads and starve the country, with complete immunity.

No more convincing argument for bold measures of reconstruction has been voiced. It is the clarion call of the new day; a body-blow at organized impudence.

Other nations have their problems of rehabilitation; ours is one of reconstruction, and of all the internal issues before the people today the railroad problem is the most vital. It is for us to decide whether this shall be a government by the people, for the people, or whether it shall henceforth be for the unions, of the unions and by the unions. Billions in invested savings and the future prosperity of the country are the stakes.

Never in the history of the nation have the railroads been in a more precarious position than they are today. Bankrupt by government operation, they are about to be handed back to their owners with a Bryanite "Good-by and God bless you."

Millions for their reconstruction—in some cases it is from the ground up—are needed, and these millions will only be forthcoming when the American people give investors the assurance of fair play for the carriers.

The railroad bill has reached in conference its most critical stage in relation to the labor provisions. The Senate is standing by its position, as ably voiced by Mr. Cummins, of legal punishment for disloyal unionites—penalties for strikes. The labor organizations are endeavoring to pledge as many House members as possible to stand against anti-strike provisions until they are abandoned.

Shall we yield to sandbag diplomacy? Shall we strike the mast to the American Federation of Labor? Or shall we out of the nettle, danger, pluck the flower, safety—safety for American institutions and safety for America's biggest business, next to agriculture?

Don't pass resolutions, says a plea of the National Industrial Conference. Let each individual speak for himself. Let Congress know. It is up to you. Wire your Congressman.

SOCIALISTS, WHO, WHAT?

Certainly the ousted Socialist Assemblymen of New York must have a square deal. The Times is for the square deal for every man. It's important, however, to know just what socialism in America means. The Socialists in this country are practically divided into three divisions—the Socialist party, the Communist Labor party and the Communist party, the latter being numerically the largest and the reddest. At the head of the first section are Victor Berger, Morris Hillquit, Adolph Germer, Seymour Stedman and James Oneal. They are radical enough, but less so than the Communist Labor leaders like John Reed, A. C. Wagennecht, John Carney, William Bross Lloyd and Ben Gitlow. The Communist party, the American Bolshevists, is directed by extremists like Carl Brodsky, C. E. Ruthenberg, Louis C. Frains and Isaac E. Ferguson. Gordon S. Watkins, in an elaborate statement of the present status of socialism in this country, printed in the Atlantic Monthly, lays stress on the desire of the Socialist party "to effect the transition from capitalism to socialism by evolutionary, rather than revolutionary, methods." The Communist Labor party he finds "stands four-square with the Bolshevists of Russia," while the Communist party stands for "the revolutionary demolition of accepted political and economic institutions." For such extremists, who have pronounced death on the present order of things, Americans can have no sympathy. Nor can they allow the less radical Communist Labor wing to attempt to carry out their destructive programme. As for the regular Socialist party, it, too, has pledged "support to the revolutionary workers of Russia in the maintenance of their soviet system and indorses the movements toward the soviet system in Germany, Austria and Hungary." The unseated Assemblymen of the New York Legislature have admitted their Bolshevik sympathies. That means that they want to break up the existing order of society. It does not seem to The Times to be a square deal to allow men who hold such destructive opinions to remain in any Legislature in America.

TOURISTS TALKING.

Some of our friends from beyond the Rockies, who have come here to enjoy the fruits of well-merited gains which they made last year, are not at all backward in criticising. Their indulgences in this direction are not unwelcome and some are quite amusing, for which one extends particular thanks. Rents, food, clothing, even the quality of salt in the ocean, have come in for discussion, some of which is served with Spanish sauce. We profess to a liking for the kind of literature which their letters to the editor make. Some are cyclonic, like the winds back East; others are cold, in which respect they resemble the climate from which most of the tourists have fled. One would think, however, to read some of the epistles, that prices in Chicago, New York, St. Louis, Kansas City, Peoria, Dubuque and Squeedunck are just the same now as they were five years ago and that not a rent has been raised or a beefsteak boosted in price east of the Colorado River. Yet somehow or other Los Angeles merchants who buy the products of the State from whence come so many of the tourists have to pay much more for them today than they did five or even two years ago. We're sorry some of our tourist friends should think, if they really do, that they are being discriminated against, because that is not the case. Some of them have gone so far as to say, "We're going to get even with these people in Los Angeles; we'll go to Europe, where everything is fine and we can get a drink into the bargain." Dear tourists, listen: The price of ocean travel has gone ballooning; hotels in Europe have raised the ante above the roof; and the storekeepers on the continent are waiting with arms extended for the American tourists who are to pay, pay, pay all the way to the battlefield. It's really not so bad in Los Angeles, after all.

BONE-DRYING THE CLASSICS.

Under the influence of prohibition correspondents of a Canadian newspaper have taken to discussing the advisability of editing the classics in a new direction. If "liquor" is a detestable fluid; if the young of that favored land should grow up in innocence; is there not a case for the elimination of references to intoxicants in the great though misguided authors of the past? One letter writer especially objects to the words put by Shakespeare into the mouth of a soldier:

> "I have yet
> Room for six Scotches more."

Such expressions, he holds, should not be placed before the eyes of young people.—[Living Age.

TOLERATED NO DICTATION.

When Harry Leon Wilson was in New York from California recently a group of writers accompanied him to Maine for a snipe hunt. All the hunters wore dark-brown clothes and dark-brown shirts save Wilson, who wore a white shirt. While waiting in ambush some of the hunters complained to Wilson that his white shirt didn't blend with the surroundings and might frighten the fowls away.

"I don't care," said Wilson. "I'll not let any snipe dictate my manner of dress."—[Portland Oregonian.

WHO SAID THE HORSE WAS EXTINCT?

CAN IT BE THAT THE LADY WISHES TO SHAKE THE "SHIMA"?

CAN THE SHERIFF HOLD ON?

THEIR OYSTER!

RIPPLING RHYMES.

MAKING A HIT.

A friend whose name I do not
mention had tried for years to gain
renown; he tried all ways to win attention
and set folks talking in the
town. But all the chances seemed
against him, none yielded to his
smile or lure; the pent-up Uticas,
they fenced him and kept him painfully
obscure. He wrote fine odes
and none would read them, men only
laughed to see him soar; he made
high talks and none would heed him
and people voted him a bore. And
when he'd failed in projects twenty
and was to humble walks resigned,
fame came his way, and came
a-plenty, and now he's in the public
mind. He is the pride of every voter,
and men discuss him near and
far—the man who does not own a
motor, the guy who has no choo-choo
car. When strangers visit in
our city, we show the pesthouse and
the jail, ye editor, so wise and witty,
the banker with his bunch of
kale. We view the local Legislature,
the courthouse, with its doors
ajar, and then produce that freak of
nature, the man who doesn't own a
car.

WALT MASON.

Adjustment Needed.

Labor also is poorly distributed. There are not enough janitors over here and Switzerland is full of deposed kings.—[Chicago News.

DIVINE HEALING.

By the Foothill Philosopher.

The writer has been wondering if the divine healers could explain why the Almighty is getting so much free publicity of late. The Foothill Philosopher is always interested in divine healers, for we have so much in common to disagree about. There is one thing, however, upon which we never fail to agree and that is the fact that most men are fascinated by the things they do not understand. Man must have his mystery and in his boldest search for truth he almost fears that he will come to understand the "Riddle of the Universe," leaving him a blase creature roaming the limitless areas of space and time.

If man was created in the image of his Maker, then it would seem that even the Creator must love mystery and must have made man in order to enjoy the delight of puzzling over his inconsistencies. Man must have mystery, must keep a distance between himself and his ideal—and perhaps that is the reason why men and women continue to insist that they do not understand one another. Perhaps this, too, explains the drawing power of those widely-heralded "divine healers" who claim that they can do anything from healing cancer in a minute to successfully defying the law of gravitation. No matter whether they can really do these things or not, their claims are interesting.

If left alone Mother Nature might heal most of our diseases, but most of us would prefer to be treated by some god or miracle man. Nature is all too common. We imagine we understand her. Man must have mystery, and that is one reason why we insist on spiritual advisers, either embodied or disembodied, and that is one reason for the existence of churches.

However, there is another thing which we might as well remember: While the mind must have mystery the heart must have comfort. This fact explains, to a large extent, why some of the old churches hold their own so well in spite of modern science, free thought, new thought and every up-to-date ism, ology and osophy. It is probable that there always will be a tendency toward what might be called reactionary religions so long as the old creeds offer mystery to the mind and comfort to the heart and so long as the new cults pretend to explain the mysteries to the mind and leave the heart hungry. Personally, the writer is an advocate of free thought, in its broadest application, but that fact does not prevent him from believing that many of the so-called liberal churches are committing suicide by their revolutionary methods of dethroning the old Czar of Faith and giving free rein to the anarchists of intellectualism.

The world is sick despite the efforts of great and good men to make it take the medicine that might restore it to health. Either the world does not believe in the efficacy of the prescriptions or else does not relish the bitterness of the medicine. Maybe, after all, we are not quite so much ashamed of our sins as we would have others believe and maybe we half enjoy being in ill health in order that we may sympathize with ourselves and in order that we may look up to the miracle men to see them perform wonders. Concerning divine healers, of course, there are several different species of that genus, from the kind that want to cure us free to those who charge us ten dollars a treatment. It is the latter that we usually patronize, for there is no thrill in being cured for nothing. We always pay for the thing worth while or for the thing we think worth while. Even the divine healer who cures us for five dollars fails, in our estimation, to the standing of a mere mountebank if someone tells us of another healer who can cure us much better for ten dollars.

Concerning divine healing, it may be that all healing is divine and that all disease is also divine—even unto the blindness that prevents our seeing that this is so. However, so long as men are convinced of personal free will and personal responsibility there is one question which will often arise in the mind of the divine healer, if he takes himself seriously, and that is: Just how far is it wise and good to go in the alleviation of suffering and at what point should the patient be abandoned and thrown back upon his own self-reliance? Certainly it would be as unwise and as dangerous, even if it were possible, to go about healing everyone of all their ailments, free of charge and without their deserts or even their desires, as it would be for a millionaire to ride through the country scattering thousands of dollars, indiscriminately, among pauperized criminals and criminal-minded paupers. It is not a question of motive, but one of method.

AIN'T IT JUST SO?

One day last week the wind blew
And I was out in the yard in my
Shirt sleeves pulling weeds and
Sam Kingamon came by grumbling
About the cold, so I went in and
Put on my sweater and then pret-
Ty soon Lawyer Hibbard came by
Grumbling about the cold, so I
Went in and got my coat and put
It on, and no one came by for
Awhile and I felt warm and went
And looked at the thermometer
And it registered 70, so I took
Off my coat and felt very com-
Fortable the rest of the day.
And it reminded me somehow of Hi-
Ram the Undefiled for about ev-
Er so often when I get settled
Down to enjoying the California
Life, and the people and the sun-
Shine, Hiram tries to get me wr-
Ought up, first it was the S.P.
Machine, and then it was the Re-
Publican party, and then it was
Something else, and of late it
Has been the Peace Treaty and
The League of Nations. As I said
Before; one day last week the
Wind blew.

THREL FALL.

PEN POINTS
BY THE STAFF.

Go to it, Messrs. Supervisors!

Clean up the dirty places!

Decapitate the weeds.

The Sheriff's office needs medicine.

Watch the food control gentlemen.

Just now the best-known sport is waiting in line to pay automobile license.

Whisky is not property, the courts. Some owners have it to be a liability.

There is a dangerous lie afloat. The proletariat must look at their change.

A Bavarian Countess has with a bricklayer. Great tempts even the nobility.

It is quite a task to subsponies on the salary of an bank teller. Why will men do it?

The solution of the tonlem is again under discuss has never progressed beyond issue?

Means of reducing the of living are being investigated Assistant Attorney-General What an appropriate name.

Looks as if almost anyone to be able to raise money when Germany is economically land has advanced the name Dutch are great on taking a

The Federal Fair Price tee has now tackled the milk. That members of the tee seem to be glutinous for ment. The question is, will able to locate the cows?

It is reported that Italy is stirred by the demands lies for the surrender of the Kaiser. Queen Wilhelmina avoid a more violent attack nerves by acceding to matic request.

There have been all sorts tigations in regard to the of sugar and the prospect that within a short time ican people will be paying sugar than at any time lives. Will somebody plain?

Ho, hum! George has been defeated for France, David Lloyd the brink of a revolt in dent Wilson is ill and none too well ourselves again, for the cigars.

Who in Los Angeles ever thought they would the day when thousands of perfectly good wine turned into the gutter? to make the old padres their graves and give a concealed disgust.

Just now what is to unused stocks of liquor mount question. Congress put it in class and let our frank home the bottle stituents? That would lar move.

As a result of the man Hays it is claimed will go into the for the first time in election this fall. but, as a general rule, licans of that State able to carry it—before

Motion pictures of Declaration of Independence been taken for exhibition the country in the Reds. And while we the idea of showing the other folks might thing to do. The nation seems to be departing landmarks.

We will wager a that Chairman Hays California to fail into the enemy as did four years ago. A history in this State worst exhibition of management in the history and showed that a man has no business

The revelations of have created a panic tion circles in Washington where and a rigid to follow. The old stalwart ideas of the the government of the the war and he has placing the American people with nothing of how the Secretary managed how not to nation was straining furnish real aid to

HELP FOR COURTS

A little odd and

Come, leave your
bell:
Is the man cured?
All records show
Are written on the
His lack of love,
Speak his defiance
These Hercules
In any heaven,

O Judges, when the
"Should he be out
in?"
Call on some little
With hasty glance
For all that have
Will have it pointed
Only dark thoughts
Have power to

Yet there is
Of finding
For what it
The child
out!
—[Edwin

SATURDAY MORNING.
D FACE JEWEL THEFT CHARGES.
...ond Held in East After ...Fielding Wealthy Widow.
...orrespondence "Romance" is Quickly Ended There.
...er Nabbed on a Larceny Complaint Issued Here.
... Wesley Homer, also known as ..., who is reported to have ...ied a wealthy widow of South ..., Ga., and left her in a New ... hotel shortly after the mar... will be brought to this city ... trial. Homer was arrested in ...ington, D. C., on information ...ished by Capt. Hunter, chief in... ...ator of the District Attorney's ... Capt. Hunter left last night, ...Washington to bring Homer ...
...the complaint against Homer, ... several months ago by Dep... District-Attorney Keyes, he is ...ged of grand larceny of a dia... ...ring valued at $1000, from ... & Co. In addition affida... ...charging him with stealing a ...ond ring valued at $750 from ...singer & Sons, and clothing ...ued at $125 from Mullen & Bluett, ...stated the requisition for ex... ...tion papers. ...ording to information given the ...rict Attorney's office, Homer be... ...acquainted with Mrs. G. Still... ...a wealthy widow of South Nor... ...through correspondence while ...s staying at Ocean Park. Following an exchange of pictures, it ...said, they were married in the ... They were spending their hon... ...at the Commodore Hotel, ...York, when Homer is said to ...disappeared. Mrs. Homer com... ...to the New York authorities, ...grand jury failed to make any ..., though she said she missed ...in cash and $2000 worth of jew...
...Looks as if almost anyone ... to be able to raise money ... when Germany is economically ...land has advanced the name ...Dutch are great on taking a ...
...The Federal Fair Price ...tee has now tackled the ... milk. That members of the ...tee seem to be glutinous for ...ment. The question is, will ...able to locate the cows? ...
...It is reported that Italy ...is stirred by the demands ...lies for the surrender of the ...Kaiser. Queen Wilhelmina ...avoid a more violent attack ...nerves by acceding to the ...matic request. ...
...There have been all sorts ...tigations in regard to the ... of sugar and the prospect ...that within a short time ...ican people will be paying ...sugar than at any time ...lives. Will somebody ...plain? ...
...Ho, hum! George ... has been defeated for ... France, David Lloyd ... the brink of a revolt in ...dent Wilson is ill and ... none too well ourselves ... again, for the cigars. ...
...Who in Los Angeles ... ever thought they would ... the day when thousands of ... perfectly good wine ... turned into the gutter? ... to make the old padres ... their graves and give a ... concealed disgust. ...
...Just now what is to be ... unused stocks of liquor ... mount question. Why ... Congress put it in the ... class and let our ... frank home the bottle ... stituents? That would be ... lar move. ...
...As a result of the visit ... man Hays it is claimed ... will go into the Republican ... for the first time in a ... election this fall. ... but, as a general rule, ... licans of that State have ... able to carry it—before ...
...Motion pictures of the ... Declaration of Independence ... been taken for exhibition ... the country in the cause ... the Reds. And while we ... the idea of showing ... the other folks might ... thing to do. The nation ... seems to be departing ... landmarks. ...
...We will wager a ... that Chairman Hays will ... California to fall into the ... enemy as did Chairman ... four years ago. A Democratic victory in this State is the ... worst exhibition of management in the history ... and showed that a two-... man has no business ...
...The revelations of ... have created a panic in ... tion circles in Washington ... where and a rigid ... to follow. The old ... stalwart ideas of the ... the government of the ... the war and he has ... placing the ... American people ... with nothing ... of how the Secretary ... managed how not to ... nation was straining ... furnish real aid to ...
...HELP FOR COURTS ...
...A little odd and ...
...Come, leave your ... bell: ...
...Is the man cured? ...
...All records show the ...
...Are written on the ...
...His lack of love, ...
...Speak his defiance ...
...These Hercules ...
...In any heaven, ...
...O Judges, when the ...
..."Should he be out ... in?" ...
...Call on some little ...
...With hasty glance ...
...For all that have ...
...Will have it pointed ...
...Only dark thoughts ...
...Have power to ...
...Yet there is ...
...Of finding ...
...For what it ...
...The child ... out! ...
...—[Edwin ...

BAKER'S CO... IS ...
...Bre... Lun... Di... Sup...
...Any ... any ...
a delicious drink with ... satisfying, sustaining fo...
We guarantee its purity ... quality. We have been ... chocolate and cocoa fo... 140 years.
WALTER BAKER & ...
Established 1780. DORCHES...
This Cap is your guarantee of the absolute purity of Crescent Milk.
Cres... Mi...
—pasteuri... and sold in ... is the best ...
...cer Creamery Co.
241-249 Winston St.
Phone Main 1446
10253

PEN POINTS

BY THE STAFF.

Go to it, Messrs. Supervisors!

Clean up the dirty places!

Decapitate the wastrels.

The Sheriff's office needs ...cine.

Watch the flood control exp...tures.

Just now the best-known out...sport is waiting in line to pay ...automobile license.

Whisky is not property, dec...the courts. Some owners have ...it to be a liability.

There is a dangerous ...afloat. The proletariat ought ...look at their change.

A Bavarian Countess has ...with a bricklayer. Great ...tempts even the nobility.

It is quite a task to follow ...ponies on the salary of an ...bank teller. Why will men ...do it?

The solution of the traffic ...lem is again under discussion. ...has never progressed beyond ...issue?

Means of reducing the high ...of living are being investigated. ...Assistant Attorney-General ...What an appropriate name.

Looks as if almost anybody ...to be able to raise money by a ...when Germany is successful. ...land has advanced the money. ...Dutch are great on taking a ...

The Federal Fair Price Com...tee has now tackled the high ...milk. That members of the com...tee seem to be gluttons for ...ment. The question is, will the...able to locate the cream?

It is reported that little ... is stirred by the demand of ...lies for the surrender of the ...Kaiser. Queen Wilhelmina ...avoid a more violent attack ...nerves by acceding to the ...matic request.

There have been all sorts of ...tigations in regard to the high ...of sugar and the prospects ...that within a short time the ...ican people will be paying ...sugar than at any time in ...lives. Will, somebody ...plain?

Ho, hum! Georges Clem...has been defeated for Pres...France, David Lloyd George ...the brink of a revolt in India, ...dent Wilson is ill and we are ...none too well ourselves. He ...again, for the cigars.

Who in Los Angeles would ...ever thought they would live ...the day when thousands of ...of perfectly good wine ...turned into the gutter? It is ...to make the old padres turn ...their graves and give a shout ...concealed disgust.

Just now what is to become ...unused stocks of liquor is a ...mount question. Why not ...Congress put it in the free ...class and let our Representa...frank home the bottles to their ...stituents? That would be a ...lar move.

As a result of the visit of ...man Hays it is claimed that ... will go into the Republican ...for the first time in a Presi...election this fall. Here's ...but, as a general rule, the ...licans of that State have ...able to carry it—before the ...

Motion pictures of the ... Declaration of Independence ...been taken for exhibition ... the country in the campaign ... the Reds. And while we are ... the idea of showing it to ... the other folks might not be a ...thing to do. The nation, as a ... seems to be departing from ... landmarks.

We will wager a big red ... that Chairman Hays will not ... California to fall into the ... the enemy as did Chairman ... four years ago. A Democratic ...tory in this State in 1916 was ...worst exhibition of party ... agemont in the history of ... and showed that a two-by-four ...man has no business on a ...

The revelations of Admiral ... have created a panic in official ...tion circles in Washington and ...where and a rigid inquiry is ... to follow. The old era dog has ... stalwart ideas of the admin... the government at the ... the war and he has no hesi... placing the responsibility ... American people will be ... with nothing less than a full ... of how the Secretary of the ... managed how not to do it while ... nation was straining every ... furnish real aid to our allies.

HELP FOR COURTS OF ...

A little child shall lead them. ...
Come, leave your candle, here ...
bell:
Is the man curst? His fine ...
All records since the world ...
Are written on the face of ...
His lack of love, his lack of ...
Speak his defiance of the Lo...
These Heresies are all there ...
In any heaven, in any star.

O Judges, when the doubt ...
"Should he be out? Should ...
in?"
Call on some little child to ...
With hasty glance the hour ...
For all that have the gift of ...
Will have it printed on the ...
Only dark thoughts that darken ...
Have power to excommunicate.

Yet there is danger in ...
Of finding who is under ban.
For what if—looking round ...
The child should pick the ...
out!
—[Edwin Markham in N...

FACE JEWEL EFT CHARGES.

...d Held in East After ...ing Wealthy Widow.

...idence "Romance" is ...ickly Ended There.

...Nabbed on a Larceny ...plaint Issued Here.

...Homer, also known as ... who is reported to have ... a wealthy widow of South ... D., and left her in a New ... shortly after the mar... to be brought to this city ... Homer was arrested in ..., D. C., on information ... by Capt. Hunter, chief in... of the District Attorney's ... Hunter left last night, ... to bring Homer ...

...complaint against Homer, ... months ago by Dep... Attorney Keyes, he is ... of grand larceny of a dia... valued at $1000, from ... Co. In addition affida... him with stealing a ... valued at $750 from ... & Sons, and clothing ... from Mullen & Bluett, ... the requisition for ex...

...to information given the ... office, Homer be... with Mrs. G. Still... widow of South Nor... correspondence while ... at Ocean Park. Fol... exchange of pictures, it ... were married in the ... spending their hon... the Commodore Hotel, ... that Homer is said to ... Mrs. Homer com... the New York authorities, ... failed to make any ... she said she missed ... and $3000 worth of jew...

GROCERS WANT CLOSING RULE.

Retailers Ask Council for Protection Against Alien Stores.

More than 100 retail grocers of Los Angeles sent to the City Council yesterday a petition asking for legislation to control the hours of business for handlers of food products. The petitioners say:

"We have nearly 1000 aliens handling foodstuffs in this city. They keep their places of business open many hours, day and night. We, therefore, ask to have such protection extended to us the same as is in force in other cities where the aliens have become a menace to the American merchants."

The petition was referred to the City Attorney.

MRS. BARNHART DIES.

Funeral Today for Singer, Wife of Former Army Captain.

The funeral of Mrs. June Nutting Barnhart will be held at 2 o'clock this afternoon, with services at the Boyle Heights Methodist Episcopal Church. The interment will be in Evergreen Cemetery.

Mrs. Barnhart, who died on Thursday, was the wife of Dr. William Barnhart, who was a captain in the Medical Corps during the war. She was prominent in musical circles here for many years, and was a soprano singer of ability. She organized the Liberty Belle Quartette, for entertainments at Camp Kearny and other cantonments, and appeared as soloist in various musical affairs here. She was a member of the Lyric Club.

Besides the widower, she leaves a daughter, 5 years old; her father, J. C. Nutting, and two sisters, Mrs. Frank Taggart and Mrs. John Frederick, of this city.

BAKER'S COCOA

IS GOOD for Breakfast Luncheon Dinner Supper

Any time that any one wants a delicious drink with a real, satisfying, sustaining food value. We guarantee its purity and high quality. We have been making chocolate and cocoa for nearly 140 years.

WALTER BAKER & CO. Ltd.
Established 1780. DORCHESTER, MASS.

The sign of the best, the most wholesome milk.

Crescent Milk

—pasteurized in the bottle and sold in the same bottle is the best milk.

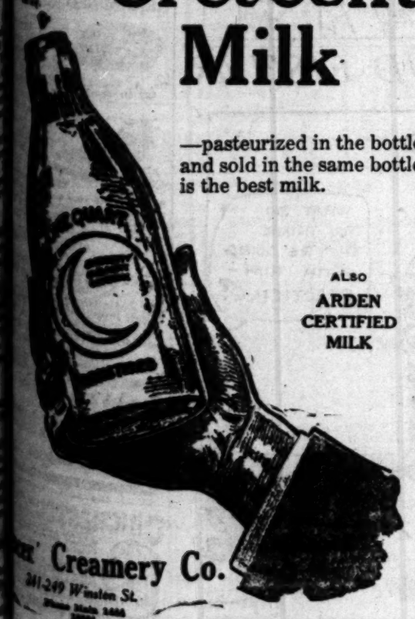

ALSO ARDEN CERTIFIED MILK

Creamery Co.
241-249 Winston St.

PATRIOTIC ZEAL LEADS TO JAIL.

Pole, Called Bolshevik, Dons Navy Togs as Defense.

But then, He Forgot Law is Touchy About Uniforms.

Now Trekking Home in Suit of Judge's, Cut Down.

William Schillingoski is so positively opposed to being called a Bolsheviki that he gave his month's wages for a United States Navy uniform, which he donned as proof that he is loyal to the United States, even though he was born in Poland. William, however, forgot that it is a violation of the Federal laws to wear a United States naval uniform when one has not seen service in Uncle Sam's sea fighting forces.

While strutting along Broadway with his entire regalia, service stripes and a medal for distinguished service, William was arrested. He was lodged in the City Jail. He is only 17 years old, and was rescued from the juvenile tanks by a probation officer. Ordered to appear in the Superior Court to show cause why he should wear a United States uniform, he failed utterly to show any cause.

His parents, William and Hagar Schillingoski, live at Sheboygan, Wis. A week in the tanks and a week in Juvenile Hall had cured William of a desire for city life, and he begged to be allowed to go home. Judge Reeves, on the recommendation of the probation officer, signed a county order for William's transportation East, and Probation Officer Smith gave the lad enough money to buy twelve meals on the train.

When the Salt Lake train pulled out yesterday morning, the probation officer left William, minus his uniform, but with a suit of Judge Reeves's clothes, cut down to fit, in a berth prepared to get some sleep he had missed while in jail worrying about the outcome of his escapade.

"When I'm 18, I'll join the navy and earn a right to wear those clothes," said William.

The Federal authorities agreed to drop the charge against the boy, provided the chief probation officer would see to it that the uniform clothes were properly removed from William and placed where the lad can never wear them again.

DIVORCES BROKER.

Wife Gets Decree After Twenty-six Years of Married Life.

Mrs. Nellie E. Lambert, considered one of the most beautiful women in Kansas thirty years ago, was granted a divorce from Joseph W. Lambert in Judge Crail's court yesterday. Mrs. Lambert was accompanied by her daughter, Mrs. Edna Meecham, 24 years old. She testified that her husband, a stockbroker, was not liberal in providing for her and the two children. They quarreled over financial matters, she said, and finally he left her.

The Lamberts were married in Missouri on June 15, 1894. Milton Lambert, the son, is 22 years old. Mrs. Lambert resides in Venice.

RANCHER WILL WED PIONEER'S DAUGHTER.

Announcement was made yesterday by Juan Murietta, one of the veteran employees of the Sheriff's office and a member of one of the oldest Spanish families of Southern California, of the forthcoming marriage of his daughter, Lita Murietta, to S. L. Houghton, a rancher, January 28, at the Murietta home, 827 South Kenmore avenue.

Miss Murietta is a school-teacher. Mr. Houghton owns a large ranch in the San Fernando Valley. Bishop Glass, of Salt Lake City, was to have performed the ceremony, but a telegram from him yesterday stated that he will be unable to be present at the nuptials.

HOLD JAP AS RADICAL.

Educator Under Bond for Hearing as Undesirable Alien.

Yojiro Nakadate, a young Japanese educator, who has been in charge of a Japanese school at Montebello for some time, gave bond yesterday in the sum of $1000 for his appearance before Immigration Inspector in Charge A. E. Burnett, on the charge of being an undesirable alien. The defendant is held under a deportation warrant similar to the pending cases against the Letts and Russians, whose investigation has just been concluded by Agent Burnett.

It is claimed that Nakadate is a subscriber to the I.W.W. defense fund, and a contributor to the New Age. It is asserted that he belongs to the Communist Labor party, but so far there is nothing known regarding his case that would warrant such a judgment, in the opinion of Mr. Burnett. A second Japanese wanted on a similar charge is now being sought.

FOUNDERS ELECT.

Officers were elected, as follows, at the annual meeting and banquet of the Founders' and Employers' Association, Thursday evening, at the Clark: President, G. A. Axelson; first vice-president, Frank Burger; second vice-president, A. R. Adamson; secretary, William B. Hoswell; assistant secretary, Carroll A. Stilson; treasurer, Martin Madsen; executive committee, L. P. Burgess, Fred Czerniski and A. W. Ellington.

FORMER RESIDENT HERE.

Willard F. Lyons, son of Registrar of Voters Lyons, has just arrived from Chicago, with his wife and their infant daughter, to spend six weeks at the Lyons home, 1119 Magnolia avenue. Mr. Lyons is a manufacturer of auto accessories. After graduating from Stanford he practiced law here three years before engaging in business in Chicago.

Oldest Dry Goods Store in Los Angeles — *Best in Dry Goods Since 1878*

Coulter Dry Goods Co.
Founded in 1878.
Seventh Street at Olive

Sole Los Angeles Agents for St. Mary's Blankets

Sole Los Angeles Agents for Derrywale Pure Irish Linen

STORE OPEN ALL DAY SATURDAY—WE DO NO SUNDAY ADVERTISING

Select from These Sample Tablecloths at Reductions

Every One Is of Pure Linen; Remember That!

Size	Were	Now	Size	Were	Now	Size	Were	Now
72x72	$16	$11.95	72x72	$18	$13.65	88x90	$29.50	$22.65
72x90	$15	$11.35	72x90	$22.50	$16.85	70x90	$12	$ 9.35
72x108	$18	$14.35	72x108	$25	$18.95	72x108	$15	$11.35
72x144	$38	$28.50				72x108	$29.50	$21.50

John S. Brown & Sons' Fine Pure Linen Tablecloths

Odd cloths; a table full of them—among the world's finest linens—
72x72....$17.50 and $18.50 72x90..$20, $22.50 and $24 72x108..$24, $26.50 and $28
(Linens; Second Floor)

Corset Specials

Back-lace corsets gleaned from our best makes—only a few of each style, but some very exceptional values.

Some corsets formerly sold for as high as $15.

Now $6.95

Nearly all sizes in the lot; but a larger assortment of the larger sizes.

(Third Floor)

New Block Plaids for Sports Skirts

Block and uneven plaids—big, bold, daring combinations of two or more colors, or the black-and-white that is enjoying so much vogue—have just been put in stock.

In black, blue, rose and gray plaids.
$6.50 and $7.50 a yard

Handsome group-stripes on cream backgrounds provide a riot of colors that will make up beautifully into a box pleated skirt.

Serges and unfinished cheviots and velours are the finish in which these goods are made; the widths are 54 and 56 inches.

(Second Floor)

Motor Robes

If you need an automobile robe by all means see these values before purchasing:

$ 9.00 robes	$ 7.75
$10.00 robes	$ 8.75
$12.50 robes	$11.00
$15.00 robes	$13.50
$17.50 robes	$15.00
$20.00 robes	$17.50
$22.50 robes	$20.00
$25.00 robes	$21.75
$30.00 robes	$25.00
$40.00 robes	$32.50

(Second Floor)

Interesting Special Values in Men's Knit Underwear

Stuttgarter
A brand known to men all over the country — medium weight shirts and drawers in a soft, smooth combination of wool and cotton; all sizes; regular price $2.50, for *$2.15*

Union Suits
In small sizes only; light, medium and heavy weights in sizes 34, a few 36; they are about half of what such goods will be offered for next season, when they are reduced now
One-Fourth

Nightshirts
Of outing flannel; regular and extra long; all sizes; good medium weight flannel; well made; reg. $2.25, *$1.85*

Union Suits
Of medium cotton; all sizes, special *$1.85*

Madras Shirts
For men, the last shipment of our special purchase for the January Sales; sizes 14 to 16½ neckband.
Regularly $3.50 .... *$2.95*
Regularly $4.50 & $5, *$3.95*

(Main Floor)

Vanity Boxes and Cases on Sale at One-Fourth Less

Shown in black patent, and in colors; some fitted, others with full size mirror and coin purse; reduced from prices that were $6.50 to $20.00 each.

Leather Purses—genuine leather, with top or back strap handle; in pin or crepe morocco grain; special *$1.00*
Velvet Bags—in black and colors; values to $15.00 for *$7.95*
Boston Bags—in black or tan; 14 to 16-inch size ..... *$7.50 to $21.50*

Carrying Cases
Of enameled duck *$3.00*
Pint carrying case for two bottles and sandwich box *$2.50*
$3.25 double qt. carrying case for *$2.50*

Toilet Goods
$2.25 moulded hot water bottle or syringe; 2-qt. size; special .. *$2.00*

Alexandria Toilet Preparations

Hair Tonic	*$1.00*
Face Cream	*50c and $1.00*
Shampoo	*60c*
Brilliantine	*75c*
Poudre Fassen	*$1.10*
Face Powder	*$1.10*
Face Bleach	*$1.10*
Hand Soffen	*50c*

Pearl Beads
Good imitation pearls, usually selling at $1.00 with solid gold clasp, special *75c*

(Main Floor)

Clearance of All
Winter Hats

Three special lots to make way for incoming Spring arrivals:

Hats at *$5.00*
(Values to $18.50)

Hats at *$7.50*
(Values to $25.00)

Hats at *$10.00*
(Values to $35.00)

(Third Floor)

Stationery
All 1920 Desk Calendars and Date Books at ..... *Half*
All Motto and Art Calendars at much less than ..... *Half*

Brush Specials
$1.50 Hughes' Ideal Rubber Cushion hair brush *$1.25*
65c Bath Brush for *50c*
25c Tooth Brushes for *15c*
Complexion Brushes; values from 25c to 65c at ..... *Half*
Shampoo Brushes *65c*
35c Nail Scrubs *25c*
Long handled Bath Brushes, *65c, $1.25*
Ivory dressing combs *25c*

Cut Glass Specials
35c cut glass tumblers *25c*
50c cut glass sherbets *35c*
$2.50 cut glass vases *$2.00*
$1.25 cut glass nappies *85c*
$5, 7 pc. cut glass grape juice sets *$4.00*

(Main Floor)

COULTER'S—Seventh Street at Olive — Seventh Street at Olive—COULTER'S

Schools and Colleges

CALIFORNIA'S SELECT MILITARY SCHOOLS
SAN DIEGO ARMY AND NAVY ACADEMY, Pacific Beach, a delightful suburb of San Diego. University of California's "Division A" school. Preparatory to Colleges, West Point and Annapolis.
PASADENA ARMY AND NAVY ACADEMY, Pasadena, Cal. The most delightfully located school for younger boys in California. A few more vacancies in each of these Academies, which emphasize the best in mental, physical and Christian character training of youths. For full information address CAPT. THOS. A. DAVIS, Pacific Beach, Cal., or Chas. M. Wood, Supt., Pasadena. Phone 23481.

LOS ANGELES MILITARY ACADMEY
Delightfully situated on Huntington Drive, near Pasadena. Highest standard in SCHOLARSHIP, MILITARY TRAINING AND GENERAL CULTURE. 18th year. The school that appeals to thoughtful and discriminating parents. Boys admitted at any time. Phone 51411. Walter J. Bafley, A.M., Principal.

LONG BEACH MILITARY ACADEMY
BOARDING AND DAY SCHOOL FOR BOYS.
FULL PARTICULARS ON APPLICATION TO
PROFESSOR BLACKWELL, 3716 E. OCEAN AVE., LONG BEACH, CAL.

WILLIS-WOODBURY BUSINESS COLLEGE
Foremost Since 1884.
Individual Instruction.
Fifth Floor Hamburger Building, Los Angeles. Branches at Riverside and Santa Monica.

16th Year **CALIFORNIA MILITARY ACADEMY** Phone 74073
The Home School for young boys only. Individual attention. Boys taught how to study. Constant supervision. Fine gymnasium, large athletic field, skating rink, sloyd. Army officer in charge of military drill. In session all year. Catalogue on request. 1350 S. Norton Ave. N. WM. BRICK, M. A., Principal.

URBAN Military Academy for Young Boys exclusively
The best cost less in the long run.
President Charles C. Burnett
800 So. Alvarado—52647

THE ORTON SCHOOL FOR GIRLS
124 S. Euclid Ave., Pasadena.
Residence and day school. College preparatory, Junior college and special courses. Intermediate department. Telephone Fair Oaks 696.

Commercial Experts' Training Institute
"The School of INTENSIVE Training"
COMPLETE BUSINESS, SECRETARIAL AND CIVIL SERVICE COURSES.
Grosse Building, Sixth and Spring Sts. Phone 231.

SOUTHWEST SCHOOL OF VOCATIONAL TRAINING, SCHOOL OF UNUSUAL MERIT. Engraving—A six months' course. Jewelry Making—Platinum, Gold and Silver Making will be taught. This course will include designing and lectures on art. Gem Cutting—A complete course in Gemology will be given in connection with the practical training. Watch Making—Various makes of watches will be studied with this course. Credits and Diplomas will be granted where requirements are met. Night classes also. Register now. Best investment you can make. 426 Metropolitan Bldg. Phone 61211.

California - Brownsberger Commercial College
In the Schools and College Building, 625 So. Hope St., Los Angeles.
The High Grade Training School of the West.
Mid-Winter Term now opening.
Send for Victory Year Book of Information.

HOLLMAN Business College Business Training and Secretarial Courses. Enroll now for winter term. Realty Board Building, 631 South Spring. 60522. Pico 3727.

WALTON SCHOOL OF COMMERCE CHICAGO — Become an expert accountant. Get paid for what you know. Experienced accountants in great demand. For personal interview, call or write, B. SMILEY FITZGERALD, 2111 West 37th Place, Los Angeles, Cal. Phone West 3116.

American Chiropractic Drugless College. — Delightfully situated. Well equipped with X-Ray and other modern devices necessary for a thorough chiropractic education. All forms of Chiropractic and Drugless Technic. Diagnosis by medical, physical, microscopy and cupping. Day and evening classes. Catalogue Free. 1924 S. Figueroa St. Phone 22304.

PAGE MILITARY ACADEMY A BIG SCHOOL FOR LITTLE BOYS
The largest school of its class in America. Pupils admitted at any time. In session the year around. Fall term opens Sept. 16. Send for Catalog. R. F. D. No. 7, Box 940. Phone 74216. ROBERT A. GIBBS, Headmaster.

EGAN SCHOOL Little Theater Bldg. 1218 So. Figueroa St. Home Phone 60771. — Not only a school for drama, but a school for general culture. MUSIC, DANCING, DRAMA in all their branches. Patronized by Oliver Morosco, John Cort and many others. Little Theater for Rent for Recitals and Amateur Theatricals.

HOLLYWOOD SCHOOL for GIRLS — An outdoor boarding day school for girls. 1749 La Brea Ave. Only a limited number of boarding pupils will be accepted for second semester, opening Feb. 2nd. Domestic Science and Music Courses. College preparatory courses (accredited.) Telephone 171804. LOUISE KNAPPEN WOOLLETT, Principal.

MACKAY Business College 9th & Main. Phone 65192. — Tuition $15 per mo. Secretarial, Commercial Law, Stenographic, Telegraphic and English Courses. Living expenses and tuition may be earned by assisting in office or home. Degree M.G.B. Fully accredited. Founded by S. P. Railroad Company. 14th year.

SHORT NIGHT COURSES AT Y. M. C. A.
Y. M. C. A. Schools Offer Complete Instruction in Accountancy, Advertising, Salesmanship, Spanish, Public Speaking, Radio, Commercial Subjects, Engineering, Shorthand, Automobile. Write The Registrar, or call today. 715 S. Hope Street.

A Boarding and Day School 249-259 N. Union Ave. Los Angeles. Tel. Wilshire 2482. Grammar and High School Grades. Fits for any College, Business Branches. FINE GYMNASIUM—ATHLETIC DIRECTOR. Emphasizes the "Home Life." SPECIAL ACCOMMODATIONS FOR DAY PUPILS. Parents may enter children any time. Send for Illustrated Catalogue. T. G. Adams, B.A. (Yale.) Head Master.

Los Angeles County News---South of Tehachepi's Top.

BANK SYSTEM TO THE TEST.

Canadian Financier Says Now is Critical Time.

Spanish Novelist in Love with California.

Political Pot at Boiling Point in Pasadena.

[LOCAL CORRESPONDENCE.]

PASADENA, Jan. 23.—That the United States banking system is in the crucible is the belief of Sir John Aird of Toronto, Can., who is one of the leading financiers of Canada. He is general manager of the Canadian Bank of Commerce, which has more than half a thousand branches in the dominion.

"Canada is in a better position financially than the American banks are now," said Sir John today at Hotel Raymond, where he is a guest for the season. "The Canadian loans are absorbed by the people, and the government asked the banks not to carry them. The result is that bonds are still in the hands of the people, and the banks have a minimum of them tying up their moneys. Here in the United States, however, the banks are filled with the bond issues, which causes inflating of your currency. Right here is where your Federal banking system is to be tried out. So far, so good, but the system is now in the crucible, but it remains to be seen whether it stands the strain. I find among bankers some concern over that score, but it is merely worry for fear the system will not prove what it is intended to be."

According to Sir John, production must be speeded up if prices are to be brought down. He also believes that surplus profit taxes are a means of keeping prices up. "What is needed," said the Canadian financier, "is a graduated income tax for all fixed at a higher rate, so that abnormal taxes are not passed on to those less able to stand the high prices. Reckless extravagances must cease. People are spending too much. They should save towards a reckoning day. This high-price and high-wage period cannot last forever. People must be taught to spend judiciously, to produce more, to save more and to look ahead so that they may be prepared to meet any adverse condition that might arise."

TO GLORIFY CALIFORNIA.

Vicente Blasco Ibanez, the famous Spanish author, who is a guest at Hotel Raymond, plans to glorify California in one of the four books that he intends to write this year. Senor Ibanez is in love with Southern California, which reminds him so much of his home land along the Mediterranean.

"This Spanish civilization in California is merely that of Valencia transported by the mission fathers from beautiful Spain," said Senor Ibanez today. "It is just like home to me. It is a beautiful country and I greatly enjoy it."

Senor Ibanez is particularly anxious to meet John S. McGroarty, author of the famous "Mission Play." Charles Lummis, the naturalist, and Upton Sinclair, the novelist, during his stay in Southern California.

In recognition of his fifty years of service in the ministry, Pasadena friends of Rev. A. W. Lamport, pastor of Vincent Methodist Church, Los Angeles, who was pastor of the First Methodist Church of this city for six years, today presented him with a purse of $500. The presentation was made by Prof. M. M. Parker, the occasion being a reunion of former residents of Indiana which took place this afternoon at the church.

POLITICS ARE BREWING.

In order to defeat Commissioner John J. Hamilton, against whom the recall has been invoked, efforts are being made by several political organizations in the city to influence two of the three candidates against the official to withdraw. The election is to be February 11. Commissioner M. H. Salisbury, who is also facing the recall, will be opposed by one candidate, "Uncle Billy" Root, former Councilman, while Hamilton is opposed by William Easterbrook, Theodore Syvertson and Leslie I. Hood.

Come to this large metropolitan home-furnishing establishment and save money on every piece of furniture you buy from our choice ten-floor assortment. Annual clearance sale now on. Pasadena Furniture Co., Raymond and Holly. Plenty of room to park your car.—[Advertisement.

Retired School Teachers.
Invest in annuities. You will live longer with an income guaranteed for life; relieves all worry. $1000 invested by male, age 60, produces $87.70 per year; at age 65, $115.20; at age 70, $158.00. Annuities also issued to women. For rates at your own age, write or phone J. J. MUNN, Mgr., Aetna Life Insurance Company, Fourth floor, Merchants National Bank Bldg. Main 300.

TAXATION REFORM.

Visalia Merchants Favor New Property Valuation.

[LOCAL CORRESPONDENCE.]

VISALIA, Jan. 23.—Following appearance before the Board of Trustees of a committee of the Visalia Board of Trade, in the course of which a more or less extended report was made by representatives of the latter body, the city officers went on record as favoring in principle the proposal for a complete revision of the city taxation schedules.

It is proposed, in general, to compile new plats of property subject to taxation for city purposes and have a true valuation placed by experts on each individual holding. This system has been used, it was pointed out at the meeting, by several Tulare county towns, and with complete satisfaction.

NOT MUCH REMAINED.
[LOCAL CORRESPONDENCE.]

REDLANDS, Jan. 23.—An automobile belonging to City Trustee W. L. Fowler, which was stolen several days ago, was found today near Rialto. The machine had been stripped of everything that could be taken from it, tires, cushions, spark plugs, speedometer and all the tools in the car. Mr. Fowler had offered a reward for the return of the machine, but what he got back would scarcely justify the payment of the money.

CHIEF ASKS FOR TRUANT OFFICER.

[LOCAL CORRESPONDENCE.]

VENICE, Jan. 23.—Chief of Police William Loomis has appealed to citizens here, urging upon them the necessity of a truant officer in the schools. He declares that boys of respectable parents are not in school when they are supposed to be and that some of them are actually traveling in a dangerous path.

"I don't mean to say," he said this morning, "that Venice boys are at all out of the ordinary. Any boy anywhere is going to take all the liberty he can. Several boys have been brought here lately whose parents thought them in school while they were actually stealing. A truant officer is all we need to hold them in check."

HILL GETS THE MONEY.
[LOCAL CORRESPONDENCE.]

RIVERSIDE, Jan. 23.—Who is Sam Hill is Tom Hill? That is what a number of local merchants would like to know, for they have had returned to them a number of checks with the information that Hill has no account at the bank on which the cashed checks were drawn. Five of the checks which have already made an appearance were for $10 each, and were tendered in exchange for small purchases and balance in good money. More worthless paper issued by "Hill" is expected to show up when other accommodating merchants attend to their deposits.

STEAMSHIP OWNER GIVES TO COLLEGE.

[LOCAL CORRESPONDENCE.]

SANTA ANA, Jan. 23.—The gift of $50,000 to the San Anselmo Presbyterian Theological Seminary at San Francisco by Capt. Robert Dollar, steamship owner, was announced here today by Rev. J. A. Stevenson of Santa Ana, a director of the seminary, upon his return from a special meeting of the directors at which the gift was accepted. Capt. Dollar is president of the board. The gift is an endowment of a chair of Christian sociology, and Rev. Linn T. White, D.D., pastor at San Rafael, was elected to the chair.

"This puts our seminary right up at the top," commented Rev. Stevenson today. "So far as I know there is only one other similar institution in our denomination having such a chair, and it is located in the East."

SPECIAL SERVICES.
[LOCAL CORRESPONDENCE.]

SOLDIERS' HOME, Jan. 23.—The Protestant chapel services, which will begin at 10 a.m. Sunday, promise to be of a most attractive nature, consisting chiefly of music. A programme of anthems, duets and solos by the choir, and including familiar hymns by the congregation, will conclude with a very brief address by Chaplain Kaufman. A general invitation is extended to residents of neighboring towns.

PROSPERITY IN CANADA.

Manager of Express Company is Visitor at Redlands.

[LOCAL CORRESPONDENCE.]

REDLANDS, Jan. 23.—Goodwin Ford, manager of the Dominion Express Company, has arrived from Winnipeg to spend six weeks with his family here. Mr. Ford says that Canada is rapidly recovering from the effects of the war, but only beginning to realize what irreparable damage was done to her young manhood in the struggle.

He says that business conditions are very good, and that the winter sports at Quebec have attracted more people this year than ever before. Great skiing, skating and curling contests are being held. There are plans for great developments in Canada, according to Mr. Ford, but the big problem is obtaining material with which to make these developments.

The Days of Real Sport - - - - - - - - - - - - - - - - *By BRIGGS.*

[Copyright, 1920, New York Tribune, Inc.]

THE GUMPS—HELP!

We Guess That'll Hold Mutt for a While - - - - - - - - - - - - - - - - *By BUD FISHER.*

[Copyright, 1920, by H. C. Fisher. Trade Mark Reg. U. S. Pat. Off.]

Make Your Complexion right for the Party

WHEN "fixing up" a little CREME ELCAYA into your skin before putting on your face powder. It will make your face and neck look smooth as velvet.

Try this simple formula—

"A little CREME ELCAYA rubbed gently into the skin, then if you need color, Dutch Rouge over the cheeks, fully over the other then the tips of the nostrils over all."

CREME ELCAYA

is a delightful non-greasy appearing toilet cream that makes the skin like velvet.

Your dealer has ELCAYA and has sold it for years. Ask him.

In Jars at 50c & $1.00

James C. Crane, Ada Avon Crane Rouge, Elcaya Face Powder
248 Madison Ave., New York

Subscribe to the CHRONICLE
San Francisco's Leading Daily and Sunday Newspaper
You cannot afford to be without its special Sunday features which teem with interest.
Subscription and advertising rates given upon application to the Los Angeles representative of the Chronicle—
NATHAN KATZ
337 South Hill St.
Main 6637.

1st $109 WE BUY LIBERTY BONDS 3d $100
War Stamps
United Stock and Bond Co.
634 S. Spring St.

J. W. REED
Angelus Art Co., Inc.
Pictures from All Parts of the World
See Us First
Phone 15810. 301 S. Hill St.

ELECTRIC APPLIANCE SUPPLY CO.
216 West Third St.
Phones, Main 1449; A 1449
VACUUM CLEANERS SEWING AND WASHING MACHINES

DIABETES
or Bright's Disease. Sherry's reduces sugar or albumen in urine to a healthy condition. Astonishing results in 15 to 30 days. Free demonstrator daily, 10 to 2. Sherry Drug Store, 9th and Broadway. Black Hills Laboratory, 604 S. Spring St., Los Angeles, Cal.—(Advertisement.)

EYES EXAMINED FREE
Dr. A. Frank, Optometrist, 323 Broadway Bldg., Rm. 1

SAVE 20 TO 50 PER CENT
The Quality Motor Co.
Suits built to your measure as we have them here ready to put on a moment's notice.

Always Good
Sunkist
Uniformly fine quality
Sweet, Juicy, delicious
California Fruit Growers Exchange
Los Angeles, Cal.

Get a tube of PYO-RUB
Dental Cream

CHICHESTER S

UNITE FOR REFO
Chambers of Commerce Urge Extensive

...was the purpose of promoting ...for an indefinite term of years ...planned programme of reforestation of the watersheds of Los ...counties, an organization was ...ed yesterday to be known as ...Los Angeles County Reforesta... Association.
...ganization was effected at a ...held under the direction of ...Los Angeles Chamber of Com... with R. J. Busch, chairman ...the chamber's Reforestation ...mittee, presiding. It was at... by delegates from the ...bers of commerce of cities and ...throughout the county, each ...whom spoke on the needs of their ...ticular locality in the matter of ...estation.
C. S. Wilcomb of Glendora, a ...er of the California Fruit ...Exchange, who represent... that organization, gave a report ...the denuded condition of the ...San Madre watershed in the Dal... section of that region. The ...ers, he said, is already financ... a certain amount of protection ...ds.
...others who spoke were R. G. ...California Vegetable Union; ...E. Emery, California Alfalfa ...Association; R. L. Shee... Ventura Chamber of Commerce; ...F. Vandewater, Long Beach ...Chamber of Commerce; F. M. Kef... Van Nuys Chamber of Com...

PHYS... H...
Dr. ... S. Hoov... ly last ... motorist... while th... most ca... and Ver... stopped ... his na... Ewing ... Dr. Ewi... were tak...
TO ...
The ... adopted ... order of ... granting ... Pipe Li... pipe line... to suppl... Angeles...

Southern Amusements—T...

ALLY'S BROADWAY THEATER
LAST TIMES TODAY AND TO...
MARY PICK...
IN JOHN FOX, JR.'S FAMOU...
"HEART O' THE H...

ALLY'S KINEMA THEATER
Second and Last Week
ALLY'S KINEMA
...ATER, GRAND AT 7...
AN... STEW...
...in C. T. Dazey's American...
LAST DAY!
Shows at 12:15, 2, 4, 5, 7:30, 9:20.
...ING TO ALLY'S ...ADWAY ...NDAY
K...

MASON OPERA HOUSE— LAST T...
"MABEL" La...
A. H. WOODS PRESEN...
THE SMASHING LAUGHING SUCCESS "UP IN MA...
The Farce that Started New York ...
The Same Original Produc...
Nights, 50c to $2.00. Matinee Today...
...One Week, Beginning Next Monday, Jan. 26, Mati...
A. L. ERLANGER Presents
CHAUNCEY OLCOTT IN "M...
Olcott Will Sing Four New ...
SEATS NOW ON SALE...
Nights, 50c to $2.00. Saturday Matinee, 50c to $1.50.

TRINITY AUDITORIUM— Gre...
Philharmonic O...
W. A. Clark, Jr., Founder
SOLOISTS:
TOMORROW 3 P.M. POP Concert
Cherniavsky Trio
Violin, Piano, 'Cello

MAJESTIC THEATER— M...
THE WILKES STOCK COM...
A BRILLIANT COMEDY OF AMER...
"THE COUNTRY ...
by BOOTH TARKINGTON and JU...
FIRST STOCK PRODUCTION IN L...
SECOND BIG WEEK STARTS TOMO...
Nights: 8:15, 25, 50, 75c. Mats. Wed. & Sat., 2:15, 25c.
NEXT ATTRACTION—"I LOVE...

MOROSCO THEATER—
OLIVER MOROSCO PRESE...
31ST WEEK "...
WITH HERBERT HYMES AND ELEANO...
STARTS TOMORROW

ORPHEUM— Mabel—FORD SIS...
"Profiles of ...
With Their Own ...
ERNEST EVANS & GIRLS
Comedy Entertainers
GRACE DE MAR
"The Dancing Violinist"
HYAMS & McINTYRE
"Mysterious"
Nights, 25c to 75c. Every Night at 8—25c to 7...

ORPHEUM'S BURBANK— NOW...
6th & Main Sts.
In the Frenchy Musical Frolic
"Oh Baby, Some Kiss"
ARM... BAB... 40 ...

PASSION PLAY By John Steven McGroarty, ... and Mrs. Tyrone Power, ... Four Open, with Matinee 1:15 and Evening 8:15. ... Every, including Sunday, 2:15. Evenings Wednesday ... Main Floor $1.00. Electric Bldg., Tel. 18926. ... Nights, 25c, 50c, 75c, $1.00. All seats reserved. Well heated. ... Electric car, Pacific Electric Bldg., 6th and Main ...

PANTAGES VAUDEVILLE— MATINEE ... CONTINUOUS TO ... "MEET ME ...
Rising Generation—Lordo's Grand Mexican ...

HIPPODROME VAUDEVILLE—
"THE MAYOR OF FILB...
BIG ALL-STAR CAST SPE...

...Top.

...NER COLLEGE.

...23.—The gift ...Anselmo Pres... Seminary at ...t. Robert Dol... ...er, was an... ...y Rev. J. A. ...na, a director ...on his return ...ing of the di... ...gift was ac... ...ts president of ...is an endow... ...Christian soci... ...T. White, D.D., ...was elected to ...

...inary right up ...d Rev. Steven... ...s I know there ...ilar institution ...having such a ...d in the East."

...RVICES. ...Jan. 23.—The ...rvices, which ...Sunday, prom... ...ractive nature, ...usic. A pro... ...quets and solos ...luding familiar ...ation, will con... ...ief address by ...A general in... ...o residents of

...RIGGS.

Make Your Complexion nice for the Party

WHEN "fixing up" rub a little CREME ELCAYA into your skin before putting on your face powder. It will make your face and neck look smooth as velvet.

Try this simple formula—

"A little CREME ELCAYA rubbed gently into the skin before you need color, every little Rising-Sun spread evenly over the cheeks before the cream is quite dry and other than the film of fine powder over all."

CREME ELCAYA

is a delightful, non-greasy, disappearing toilet cream that makes the skin like velvet.

Your dealer has ELCAYA and has sold it for years. Ask him.

In Jars at 30 & 60c

James C. Crane, Sole Agent
Creme Elcaya Elcaya Rouge
Elcaya Face Powder
168 Madison Ave., New York

Subscribe to the CHRONICLE

San Francisco's Leading Daily and Sunday Paper

You cannot afford to miss its special Sunday features which teem with interest.

Subscription and advertising rates given upon application to the Los Angeles representative of the Chronicle—

NATHAN KATZEV
337 South Hill Street
Main 6637.

1st $109 WE BUY LIBERTY BONDS 3d $100

War Stamps $4.31

United Stock and Bond Co.
634 S. Spring St.

J. W. REED

Angelus Art Company Inc.

Pictures from All Parts of the World
See Us First.
Phone 15810. 801 S. HILL ST.

ELECTRIC LIGHT SUPPLY COMPANY
216 West Third Street.
Phones, Main 1469; Home 31469.
VACUUM CLEANERS
SEWING AND WASHING MACHINES

DIABETES

or Bright's Disease. Diabetes may reduce sugar or albumen. Diabetic demonstrator daily, 12 to 1 p.m. at Drug Store, 6th and Hill Sts. Buck Hills Laboratory, 606 Hill St., Los Angeles, Cal.—(Advertisement.)

EYES EXAMINED FREE

Dr. A. Frank, Optometrist, 318 Broadway Bldg., 324 S. Hill.

SAVE 25% TO 50%

The Quality Mattress Co.

Always Specify Sunkist

Uniformly Good oranges. Sweet, Juicy, delicious. At your stores.

California Fruit Growers' Exchange
Los Angeles, Cal.

Get a tube today PYO-REM Dental Cream 25c

CHICHESTER S PILLS

SOLD BY DRUGGISTS EVERYWHERE

...TE FOR REFORESTATION.

...bers of Commerce in County to Urge Extensive Work.

...the purpose of promoting ...n indefinite term of years ...ed programme of refor... ...of the watersheds of Los ...unty, an organization was ...aturday to be known as ...Angeles County Reforesta... ...ciation.

...ciation was effected at a ...held under the direction of ...Angeles Chamber of Com... ...with R. J. Busch, chairman ...chamber's Reforestation ...mittee presiding. It was at... ...by delegates from the ...ns of commerce of cities and ...throughout the county, each ...ed to speak on the needs of their ...ve locality in the matter of ...station.

...Wiesmb of Glendora, a ...of the California Fruit ...Exchange, who represent... ...organization, gave a report ...ranged condition of the ...Rubio watershed in the Dal... ...ons of that region. The ...ion, he said, is already financ... ...certain amount of protection ...ed.

...who spoke were R. G. ...California Vegetable Union; ...Emery, California Alfalfa ...Association; R. L. Shee... ...Chamber of Commerce; ...Duckwester, Long Beach ...of Commerce; F. M. Kef... ...Nevs Chamber of Commerce; M. J. Haig and M. E. Fletcher, Whittier Chamber of Commerce; G. B. Perry, Glendale; I. G. Lewis, San Pedro; J. L. Matthews of San Pedro; J. L. Matthews of Covina.

Mr. Matthews spoke in behalf of the Associated Chambers of Commerce of the San Gabriel Valley. All representatives of the various organizations indorsed the reforestation movement, and urged the formation of the association for the purpose of consolidated representation before the Board of Supervisors.

PHYSICIAN AND WIFE HIT BY AUTOMOBILE.

Dr. and Mrs. A. C. Ewing of 975 S. Hoover street were injured slightly last night when an unidentified motorist ran his auto into them while they were waiting for a Vermont crosstown car at Tenth street and Vermont avenue. The motorist stopped and offered assistance, but his name was not learned. Mrs. Ewing sustained a few bruises, and Dr. Ewing was shaken up. They were taken to their home.

TO EXTEND PIPE LINES.

The City Council yesterday adopted an ordinance approving the order of the Harbor Commission granting permission to the General Pipe Line Company to extend its pipe lines to the Wrigley station and to supply other vessels at the Los Angeles Harbor.

...Amusements—Entertainments

...LY'S BROADWAY THEATER 833 S. Broadway
LAST TIMES TODAY AND TOMORROW
MARY PICKFORD
IN JOHN FOX, JR.'S FAMOUS NOVEL,
"HEART O' THE HILLS"

...LY'S KINEMA THEATER Grand at 7th
...Last Week
...LY'S KINEMA
ANITA STEWART
in C. T. Dazey's Beloved American Classic.
Last Day
LAST DAY!
Shows at 12:15, 2, 4, 6, 7:30, 9:20.
"IN OLD KENTUCKY"
PROLOGUE: "KENTUCKY KOONS" and a Great Program.

...ON OPERA ...OUSE— LAST TWO TIMES
"MABEL." Last Matinee TODAY
A. H. WOODS PRESENTS
...SUCCESS "UP IN MABEL'S ROOM"
The Farce that Started New York on a Pajama Jag.
The Same Original Production.
Nights, 50c to $2.00. Matinee Today, 50c to $1.50.
...Week, Beginning Next Monday, Jan. 26, Matinees Wednesday and Saturday
A. L. ERLANGER Presents
CHAUNCEY ...LCOTT IN "Macushla"
Olcott Will Sing Four New Songs.
SEATS NOW ON SALE.
...to $2.00. Saturday Matinee, 50c to $2.00. Popular Matinee Wed., $1.00.

...TY AUDITORIUM— Grand Ave. at 9th. Phone Pico 8454
L. E. BEHYMER, Manager
...hilharmonic Orchestra
SOLOISTS:
Cherniavsky Trio
Violin, Piano, 'Cello
Walter Henry Rothwell, Conductor.
...TOMORROW ...P.M.
...TOP Concert
500 Seats at 25c
500 Seats at 75c
500 Seats at 50c
A Few at $1.00

...JESTIC THEATER— Matinee Today 2:15
THE WILKES STOCK COMPANY in
A BRILLIANT COMEDY OF AMERICAN LIFE.
...THE COUNTRY COUSIN"
BY BOOTH TARKINGTON and JULIAN STREET.
FIRST STOCK PRODUCTION IN LOS ANGELES
SECOND BIG WEEK STARTS TOMORROW NIGHT.
...ces 25c, 50, 75c. Mats. Wed. & Sat., 2:15, 25c, 50c. Phones 61125, Pico 585.
NEXT ATTRACTION—"I LOVE YOU"

...OSCO THEATER— MATINEE TODAY
OLIVER MOROSCO PRESENTS
1ST WEEK OF THOMPSON BUCHANAN'S RECORD-BREAKING HIT
"CIVILIAN CLOTHES"
WITH HERBERT HEYES AND ELEANOR WOODRUFF.
...ARTS TOMORROW
MATS., 10c TO 50c
EVES., 10c TO 75c

...HEUM— Mabel—FORD SISTERS—Dora
"Frolics of 1920"
With Their Own Orchestra
ERNEST EVANS & GIRLS
Smart Entertainment
GRACE DE MAR
"The Rural Flapper"
HYAMS & McINTYRE
"Mayfield"
MARSHALL MONTGOMERY
Ventriloquist
HOWARD'S SPECTACLE
Talented Animals
Biggest News Topics of Day
Matinee Every Day at 2—15c to 75c. Every Night at 8—15c to $1. Phones, 10477—Main 977

...'S BURBANK— ...th & Main Sts. ...the Frenchy ...Musical Frolic
...Baby, Some Kiss"
NOW PLAYING
ARMSTRONG'S BABY DOLLS
40 OF THEM

...ON PLAY By John Steven McGroarty, with FREDERICK WARDE and Mrs. Tyrone Power, at Old San Gabriel Mission. ...with Matinee 2:15 and Evening 8:15. Play every afternoon (except ...ing Sunday, 2:15. Evenings Wednesday and Saturday, 8:15. Ticket ...ce 108. All seats reserved. Well heated. Prices, $1, $1.50, $2. Take ...ent, Pantle Electric Bldg., 6th and Main Streets.

...TAGES ...AUDEVILLE— MATINEE TODAY AT 2:30
CONTINUOUS TONIGHT 6:15 Till 11:00
"MEET ME AT PANTAGES"
...Generation—Lerdo's Grand Mexican Orchestra, Etc.

...ODROME VAUDEVILLE— NOW PLAYING
"THE MAYOR OF FILBERT"
BIG ALL-STAR CAST SPECIAL

Champagne Available to Christen Ship.

Steamer West Hixton Leaving the Ways,

And Mrs. Ivan St. Johns, who christened the twenty-second 8800-ton vessel to be constructed at the yards of the Los Angeles Shipbuilding and Dry Dock Company yesterday.

TWENTY-SECOND LAUNCHING

Little more than two and one-half years since ground was broken for the first buildings on the site of the Los Angeles Shipbuilding and Dry Dock Company, the twenty-second 8800-ton freighter to be built by that company was launched yesterday.

The vessel was sent off the ways shortly after 10 a.m., a moment after it was christened with champagne the "West Hixton," by Mrs. Adela Rogers St. Johns, wife of Ivans St. Johns, who is secretary to Mayor Snyder. The latter, accompanied by the members of the City Council and other city officials, witnessed the launching as the guests of the officials of the shipbuilding company.

Less than two years ago, the Accomac, the first vessel to be turned out at the Los Angeles shipyard, was sent through the war zone. She was followed regularly month by month by her sister ships from the same yard.

Work did not slacken in the Los Angeles yard after the signing of the armistice, as is shown by the record of launchings and vessels turned over to the United States Shipping Board since then. Following the Accomac came the Wakulla, Wassaic, Wampum, West Galeta, West Galoc, West Zucker, West Zula, West Grama, West Erral, West Amargosa, West Arvada, which was destroyed by a mine in the North Sea; West Cajoot, West Conob, West Columb, West Selene, West Mingo, West Montop, West Hika, West Himrod and The Angeles. The last three are being completed at the fitting-out dock at the shipyard.

CAPLAN LEARNS WHY NOT.

Replying to a request by David Caplan, now serving ten years at hard labor in San Quentin prison for voluntary manslaughter in connection with the dynamiting of The Times Building in 1910, that nineteen indictments still pending against the man in this county be dismissed, to pave the way for a pardon, Dist.-Atty. Woolwine yesterday wrote Caplan as follows:

"I have on many occasions been called upon to consider the matter of the dismissal of not only the charges against you, but of those now pending against the McNamaras and Matthew A. Schmidt, and I have steadfastly refused to take any such action for the reason that I have many times heretofore indicated to the public press and otherwise that I believe the conspiracy which finally culminated in the dastardly murder of twenty unsuspecting and innocent citizens of this State was the foulest and most utterly reprehensible plot that has ever darkened the pages of the history of this country. The fact that you were directly concerned in the transportation of a large quantity of high and deadly explosives and the storing of the same in San Francisco for the purpose of perpetrating and carrying into effect a reign of terror along the Pacific Coast, in accordance with the instructions of the McNamaras, furnishes to my mind conclusive proof that the intent of you and your co-conspirators was not only to destroy the newspaper plant in Los Angeles, but to perpetrate similar depredations and to spread terrorism throughout California and other States. In other words, there is no question that the evil intent of you and your co-conspirators was not by any means confined to the heinous crimes committed in Los Angeles.

"Having all these things in mind, it is my opinion that the penalty you are suffering is infinitesimal compared with the offenses committed and intended. I therefore refuse again the request so often made that I present a motion for the dismissal of the remaining cases against you and your co-conspirators, and I might as well tell you, now, that I shall continue to refuse such requests just so long as I remain District Attorney of Los Angeles county. And, I may add, that the conspiracy in which you were involved was but the forerunner of the spirit that has manifested itself among lawless and treasonable enemies of this country, and any favorable action upon your request would furnish a distinct encouragement to anarchists and traitors who are seeking at this time to undermine the foundation stones of this government.

"Very truly, yours,
[Signed]
"THOMAS LEE WOOLWINE,
"District Attorney."

CUP FOR SALESMAN.

Zellerbach Paper Company Gives Banquet to Employees.

The banquet given the employees of the Zellerbach Paper Company by the firm each month was held last night at the City Club. A cup was presented to Roman Schmit, the salesman with the largest sales for the year. The Rev. George Davidson of St. Paul's Church and Dist.-Atty. Woolwine addressed the meeting.

After being introduced by the toastmaster, J. B. Edmondson, Dr. Davidson spoke on "Fellowship Among Co-workers." Mr. Woolwine followed on "The Supremacy of the Law."

WAR SURGEON TO BE PHYSICIANS' GUEST.

Col. Isaac H. Jones, who recently returned from active service, is to be given a dinner at the University Club Tuesday evening by friends, who were under his command during the war. Col. Jones was in the medical division of the aviation service.

Among those who are tendering the dinner are Dr. W. H. Roberts, Dr. Hill Hastings of Pasadena, Dr. Newton Bobbiett of Pasadena, Dr. Milton Jefts, Dr. F. X. Amman, Dr. Fred Bonthrus and Dr. Charles Holgate.

CREDIT MEN TO MEET.

The Building Material Dealers' Credit Association will hold its annual banquet at the Elks' clubhouse this evening. Lieut. H. K. Koebig of the destroyer fleet will speak. Others on the programme are Al Jennings, Francis J. W. Henry and the Vassar Quartette.

SCOTS HOLD FETE.

Caledonian Club Honors Burns with Dance and Song.

A Scottish evening of song and other entertainment was given last night by the Caledonian Club in honor of the 164th anniversary of the birth of Robert Burns. The programme was held in Blanchard Hall. The Scottish Pipe Band gave a concert.

Those taking part in the programme were Dr. A. R. M. Gordon, president of the organization; Margaret Tait, with Scotch songs; singing by Beatrice Maud MacGillivray, Peter Meldrum, Robert Meikle and Marquis Ellis; Highland dancing by Elizabeth Iadale, Jessie Smillie, Doris Snowden, Helen Dearing, Dr. Gordon and R. L. Lowe.

AGED RESIDENT DIES.

Mrs. A. N. Walsworth was Eighty-three; Came from Nebraska.

Mrs. Abbie N. Walsworth, 83 years old, widow of A. C. Walsworth, and for the past fifteen years a resident of Southern California, died at her home, 1800 South Hobart boulevard, last night. The funeral will be held from the parlors of George K. Willett, 731 West Washington street.

Mr. and Mrs. Walsworth were well known in Nebraska before coming to Los Angeles. Mrs. Walsworth leaves three children—Harry H. and A. C. Walsworth, now in Nebraska, and Mrs. Roy E. Bryant, wife of Roy E. Bryant, manager of the Burroughs Adding Machine Company, of Los Angeles.

TO GIVE FACTS ABOUT IRELAND.

Six Ministers Coming Today in "Truth" Campaign.

Are to Speak from Fourteen Pulpits Here Tomorrow.

Will be Heard at Numerous Meetings Monday Also.

To present the truth about the Irish situation to the people of Los Angeles and to point out the destructiveness of the Sinn Feiners' programme, six of the most noted ministers of Ireland will arrive in Los Angeles this evening to speak from fourteen local pulpits tomorrow.

These preachers, who for some time past have been conducting a "Truth Telling Campaign" throughout the eastern States, are Rev. C. Wesley Maguire, member of the Irish Methodist Conference; Frederick E. Harte, pastor of Donegal Square Methodist Church; Louis W. Crooks, of Belfast; Wylie Blue of Belfast; William Corkey, pastor of the Townsend-street Presbyterian Church, Belfast, and William Coote, M. P., founder of the Ulster Temperance Council.

These men declare that they are not fighting any religious organization, but that their intention is to keep Ireland free from the radical element that threatens to destroy the peace of the people of the Emerald Isle. One of them will speak Monday morning at the meeting of the Los Angeles Ministerial Association, at the Y.M.C.A.; another will be heard at Occidental College, Monday 10:30 a.m.; two of them will speak to the Church Federation Council at the City Club at 12:30 p.m., Monday, and Monday evening all of them will be present at a mass meeting to be held at the Bible Institute.

Their major object is to present the other side of a question that they say has been held up in a prejudicial light by Sinn Fein propagandists who are or have been in this country asking for money and for recognition of the so-called Irish republic. While the Sinn Feiners pretend to speak for the whole people of Ireland, it is the purpose of the visiting ministers to show that such is not really the case; that representatives of law and order, of wealth and culture and of crystallized religious thought in Ireland, as expressed in denominations, have to tell a tale and present views, beliefs and aspirations far different from those of the Sinn Fein crowd.

The ministers who will be here tonight spoke to 10,000 persons at three simultaneous meetings in Philadelphia the 8th inst. Out of the three demonstrations there grew resolutions, unanimously adopted, which declared that the sympathy of 100,000 members of Protestant churches and patriotic organizations in Philadelphia is with Ulster in the Irish fight. The resolution also protested against injecting the Irish issue into American politics.

WOMEN'S WORK, WOMEN'S CLUBS.

BY DADY JANE.

Friday Morning Club.

"The New Economic Status of British Women," was the text of a rational and frank address to the women of the Friday Morning Club at the meeting yesterday by John A. Hobson, of London, co-editor of the Nation and author of many books on sociological topics.

Mr. Hobson told of the pre-war status of the women in domestic service in England, and of the far worse conditions existing among the factory workers.

"The war," he said, "has changed all that, and perhaps contrarily to the desires of the men, the change has come to stay. Women were compulsorily directed toward war industries, and soon there was an increase of 1,500,000 women wage earners in Great Britain. The increase in wages was three and fourfold. The farming and agriculture, the munitions and government self among lawless and treasonable workers, all received an immense increase, and it is true that as first they squandered it. But now they are not willing to return to their pre-war status, and there is where the trouble comes in, for the men do not want the women to do what they are in the habit of calling, "a man's work." The women, however, have become more skilfull in many directions than ever before, and they will not lose that skill."

In speaking of trade unions for men and women in England, Mr. Hobson stated that the women are organized, but not so strongly as the men, and that the employers of Great Britain do not object to organization, but have organizations for employers as well as for the workers.

"Individual bargaining has gone out of England forever," he said; "it is a relic of the mid-Victorian era. We believe that great modern industries cannot exist without organization."

Mrs. Roy Jones, a former president of the new club building, asking for Liberty Bonds from the members. The speakers at luncheon were Raymond Blathwayte, whose subject was "England and the Industrial Situation," and Dr. J. A. B. Scherer, president of Throop, who made a vigorous appeal for the early establishment of peace. His subject was "Victory Without Peace."

BURGLARS ROB STORE OF VALUABLE FURS.

Entering by use of pass keys, burglars early yesterday morning looted the Helen Larkin fur store at 826 West Seventh street and escaped with furs valued at about $1000. According to members of the firm the furs were taken from among the stock and were not missed until late yesterday afternoon.

HARRY BOOGAR DIES.

Harry Boogar, associated with Paul Peipers Produce Company, died last night at his home, 617 South Hobart boulevard, of acute indigestion. He had lived in Los Angeles fifteen years, coming here from Philadelphia. For some time he was in business for himself as a produce merchant. He was 52 years of age, and leaves a widow and two children, Marion and Earl.

Madge West,

Leading woman with Chauncey Olcott in "Macushla," which comes to the Mason Monday night.

FLASHES.

CONNIE'S TO WED.

REPORT SAYS SHE'S ENGAGED TO IRVING BERLIN.

By Grace Kingsley.

Lovely Constance Talmadge, picture star, is engaged to wed Irving Berlin, noted popular music composer, according to word just received from New York by intimate friends of Miss Talmadge in this city. Just how soon the marriage is to occur is not yet ready to be announced.

Miss Talmadge and Mr. Berlin have been acquainted for several months; in fact, she met him in New York during a visit some time ago, before she finally went East, and the two have been good friends for a long time, but no news of the romance developing between the pair has heretofore been disclosed.

Mr. Berlin is famous as the composer of many popular songs and many musical comedy librettos and Miss Talmadge has been famous ever since her playing of the mountain girl in D. W. Griffith's "Intolerance." At present she is a star for the First National Exhibitors' Circuit.

Eugenie Forde Marries.

Romance is rife on the Rialto these days. Thursday a pretty wedding ceremony was enacted in the chapel of the Mission Inn at Riverside, when Mrs. Eugenie Forde, picture actress, and Guy H. Fetters, superintendent of the mechanical department of the Times-Mirror Printing and Binding Company, were married. A romantic angle to the affair is the fact that the bride's daughter, Victoria Forde, was married to Tom Mix, Fox star, in the same chapel two years ago by the same clergyman officiating last Thursday.

After the ceremony a luncheon was served. The wedding party included Mr. and Mrs. Fetters, Mrs. Tom Mix, Virginia Ware and C. J. Lucy.

Follies Beauty Coming.

Martha Mansfield, former famous Ziegfeld Follies beauty, who of late has been playing leads in the East for Famous Players-Lasky, is to come West at once to assume the leading role in a picture directed by Hugh Ford.

Theda Bara's Cast.

Theda Bara has already begun rehearsals in the A. H. Woods stage production in which she is to star. The name decided on is "The Blue Flame."

The cast assembled to support Miss Bara includes Allan Dinehart, Donald Gallagher, Thais Lawton, Kenneth Hill, De Witt Jennings and others. William Gilmore will direct.

Olcott Opens Monday.

The Chauncey Olcott company will arrive here tonight for the opening of their engagement here Monday evening at the Mason Operahouse. Mr. Olcott is supported by Madge West as his leading woman, and a company of capable people. Miss West has the role of a light-hearted Irish lassie, which affords her ample opportunities for comedy.

PASADENA FIGHTING DEATH DAMAGE SUIT.

FATAD ACCIDENT AT CULVERT IS BASIS OF ACTION BY INSURANCE COMPANY.

The Commissioners of Pasadena are defending in Judge Shenk's court a damage suit for $30,000, brought by the Guarantee Accident Company, Ltd., of London, to recover $5000 awarded by the State Accident Board for the death of Joseph Wolff, a driver employed by the New Market Company. Mr. Wolff drove his truck into a culvert on Fair Oaks avenue, Pasadena, September 28, 1917. His truck was upset and he was fatally injured.

At the trial of the suit before Judge Shenk yesterday, it was asserted that the culvert, about nine inches above the street, was dangerous. The Commissioners contended that the culvert was necessary for the drainage of the city, and that the driver of the truck was negligent.

In addition to the award paid by the London company, it also asks for $25,000 damages. The trial was not concluded yesterday.

MARION MORGAN COMING SOON

Marion Morgan, whose dance dramas have added to the artistry of Orpheum vaudeville for some seasons, will return here in March, with her "Atilla and the Huns." Those who saw this production on its previous visit admit that it reached a superlative place in interpretative dance drama, and a repetition has been frequently requested. Miss Morgan was to have taken her dancers to London, and was all booked there, but Mr. Beck succeeded in having her time there delayed so that she could once more make the Orpheum tour. Most of the girls in Miss Morgan's act are from here. She herself is a Californian.

FOUNDER TO SPEAK.

Dr. F. E. Yoakum, founder of the Pisgah movement, will speak on "Holiness and Healing" next Sunday at 2:30 p.m. at Pisgah Home, 6026 Echo street, Highland Park. Dr. Yoakum also will speak at the Monday meeting at Symphony Hall.

Theaters Amusements—Entertainments

GRAUMAN'S RIALTO— Broadway Near Eighth

GRAUMAN'S RIALTO
THE WORLD'S MOST BEAUTIFUL LITTLE THEATRE
BROADWAY NEAR 8TH
I AM VICE!
I am the lowest of all the temptations; I am the glitter, the sham pleasure, the UNREAL; I always am attractive at first, always repulsive in the end; I am the scourge of poverty, and its cause, wealth. I am to be shunned by
"Everywoman"
DIRECTED BY GEORGE CRAMFORD.
Bebe Daniels

GRAUMANS ...at Third.
A Sensational Dramatic Scene from "Behind the Door" is enacted by Robert Bosworth, James Gordon and Richard Wayne—in person, evenings.
GRAUMAN'S SYMPHONY ORCHESTRA and 10 Artistic Musical & Screen Features
ALL PERFORMANCES
THOS H. INCE Presents
Hobart Bosworth THE SEA WOLF OF THE PACIFIC IN HIS STUPENDOUS PRODUCTION
"BEHIND THE DOOR"

CALIFORNIA THEATER— Main at 8th

"IT'S A GOLDWYN PICTURE"
California THEATRE MAIN AT 8TH
SAMUEL GOLDWYN PRESENTS
TOM MOORE
IN
"TOBY'S BOW"
Semi-Classical Song Cycle Sung by Myrtle Tryhll Colby and Raymond Harmon.
Added Attraction
"In the Rose Garden" an Innovation in Stage Production.
Harold Lloyd in "From Hand to Mouth"
CALIFORNIA CONCERT ORCHESTRA
COMPLETE CHANGE OF PROGRAM EVERY SUNDAY

MILLER'S—Main Near Ninth
"SHOULD A WOMAN TELL?"
A TENSE DRAMA OF A SOUL IN DOUBT. BEAUTIFUL—SENSATIONAL—INSPIRING.

CLUNE'S AUDITORIUM
Are You Blue?
Then you want to see
MARY PICKFORD
IN
POLLYANNA

She is a sunbeam looking out from "freckled face and dress of red gingham." Her story is certainly a sunshine-maker.
SHOWS 1, 3, 5, 7 and 9
CONTINUOUS, 1 TO 11 P.M.
25c—35c—50c AND TAX
MARY PICKFORD

CLUNE'S Broadway Theater 838 SOUTH BROADWAY
LAST SHOWING SATURDAY
Douglas MacLean and Doris May
IN THOS. H. INCE'S WONDER PICTURE.
"What's Your Husband Doing"
BURTON HOLMES—TOPICAL NEWS EVENTS.
SHOWS—11, 12:30, 2:00, 3:30, 5:00, 6:30, 8:00, 9:30.
STARTING SUNDAY
ETHEL CLAYTON
IN HER LATEST PICTURE.
"THE 13TH COMMANDMENT"

SYMPHONY—Broadway Bet. 6th & 7th
A WHOPPING DOUBLE BILL
Make Saturday a happy day by seeing Jack Roberts' panorama of femininity.
Leap Year Girls Revue
A tabloid musical comedy vibrant with youth and pulchritude.
TOM MIX in "THE HEART OF TEXAS RYAN"

VICTORY THEATER 838 S. Bdwy.
Today and Tonight—Fannie Hurst's greatest story
THE DAY SHE PAID
Starting tomorrow—Henry Walthall and Helen Jerome Eddy in "The Boomerang."

SUPERBA—Broadway at Fifth
TODAY IS YOUR LAST CHANCE
BLIND HUSBANDS
Com. Sunday—the greatest triple bill ever presented in any Los Angeles theater—special Pershing week program.

THEATER DE LUXE Alvarado, Bet. 6th and 7th Sts. OPPOSITE WESTLAKE PARK.
GLADYS LESLIE in "THE GOLDEN SHOWER"
MATINEE DAILY—STARTING 1:30

PALACE—7th Street at Broadway
H. B. WARNER in "THE PAGAN GOD"

GARRICK THEATER Broadway at 8th
NO ADVANCE IN PRICES.
Second big week at popular prices of
"WOMAN"
Maurice Tourneur's picturization of Charles Whittaker's famous story.

ALHAMBRA THEATER— 221 S. HILL STREET
BIG DOUBLE PROGRAM
Owen Moore in "Piccadilly Jim"
Charlie Chaplin in "THE FLOOR WALKER"

Coast League Prexy Eyes Baseball Prospects in South; Race Fans Invade Tia Juana Today.

SAN DIEGO TO GET A CHANCE.

Coast League Chiefs to Look Over Situation.

Baseball Prospects Bright for Coming Season.

Jim Scott and Jack Fournier may Retire from Game.

BY HARRY A. WILLIAMS.

San Diego is not merely being "invited" in regard to being given Coast League baseball.

This is indicated by the trip south of William H. McCarthy, president of the Pacific Coast League and Dr. Charles H. Strub, owner of the San Francisco club.

GOOD PROSPECTS.

Of course, there is no immediate prospect of this. For one thing the Coast circuit is complete for this year. Again, it is a question whether the city could as yet support a club under the present high cost of operation. But San Diego is growing, and with the saving in transportation which its inclusion in the circuit would effect, another year may see it qualified to become the home of class AA baseball.

At least, it is by no means improbable that in 1921 San Diego may be given two weeks of Coast League baseball at the start of the season and four at the close. This, to a certain extent, will be a test of the town in a baseball sense, and help solve the problem of opening and closing in the Northwest, where the owners object to early and late games on account of climatic conditions.

By transferring the two northwestern teams south, placing one of these in San Diego and the other in Fresno, at the start and the close of the season, the problem would in a large measure be solved and an avoidance accomplished of the wrangle which marred the last Coast League meeting.

ROUGH OUTLINE.

This, roughly, is the outline presented by President McCarthy on his arrival here yesterday forenoon from San Francisco. With Dr. Strub he will proceed to San Diego today, remaining probably until Tuesday.

In San Diego they will be met by a committee consisting of Louis Ainsworth, Fire Chief of that city; Jack Atkin, former owner of the Sacramento club, and James Coffroth. They will visit the stadium, where games could be played until a permanent baseball plant is erected, and sound the sentiment of the business men generally.

"Of course, things are all settled for this season," said President McCarthy, "but the plan of giving San Diego something like six weeks of baseball at the beginning and the close of the season rather appeals to me. Then, of course, with all the cities of California growing so rapidly, there is the future possibility of the Coast League being increased to ten clubs by the inclusion of San Diego and Fresno."

Messrs. McCarthy and Strub passed the forenoon on the San Gabriel Country Club links. They were pitted against each other in a foursome, McCarthy having for his partner Prof. McCampbell, one of the club professionals, and Strub being paired with George Cline, McCampbell and McCarthy turned in the winning score.

SHAPING IT UP.

McCarthy is gradually getting his umpiring staff shaped up. In addition to Holmes, from the Western League, and McGrew of the Virginia League, he has one or two other new men under consideration. Among the old hands, it appears that Toman, Guthrie and Phyle are certain to be back, providing all of them agree to terms. Attempts to sign Phyle have not as yet been successful.

That the San Francisco club has accepted the resignation of Jim Scott, and is assembling a pitching staff in accordance, is the statement of Dr. Strub.

BOTH TO RETIRE.

"We received a letter from Scott stating that both he and Jack Fournier had decided to retire from baseball," said Strub, "and have taken Scott at his word. Of course, we cannot speak in the case of Fournier. That is a matter between him and President Powers. However, knowing Fournier's love of baseball you need not be surprised to see him breeze in from the north any time with a trunk full of bats."

San Francisco has purchased Pitcher Jordan and Sam Agnew from the Washington club. Agnew will be remembered as having played with the Vernon Tigers several years ago. He was purchased on the recommendation of Duffy Lewis, Harry Heilmann and other players, who pronounce him still a high-class catcher.

Agnew, it is said, has a disagreement of some sort with Clarke Griffith, which, it is alleged, made Washington willing to dispose of him.

San Francisco also has deals on with Detroit and Pittsburgh, and one of them seems certain to go through. From one of these clubs the Seals are to receive four players—three pitchers and an outfielder.

While the San Francisco club has resigned itself to the loss of Scott, sentiment around the bay seems to be that "Death Valley" Jim will be among those present in a Seal uniform. He was drawing big money from the Seals, more, it is believed, than he can make out of his business venture, and it is on these circumstances that San Francisco fans are basing their hopes.

J. TOMAN SURE OF BERTH ON COAST.

The shake-up in the Coast League umpiring staff will not affect Jimmy Toman.

One of the first acts of President McCarthy on his arrival here from San Francisco yesterday was to call Toman into conference.

While nothing was signed they reached an agreement which McCarthy said gave assurance that Toman would be on the staff the coming season. Toman's work last season was of a high order, and toward the close was of major league caliber.

His reappointment will give general satisfaction here.

"KING" BRADY WILL TRAIN CHICAGO CUBS.

[BY A. P. NIGHT WIRE.]

CHICAGO, Jan. 23.—Fred Mitchell, manager of the Chicago Nationals, arrived here tonight to assume active management of the club and arrange for departure for the Pasadena (Cal.) training camp February 28. His first act was to sign "King" Brady as trainer of the club.

Saturday Night Has a "Kick" Like This at VERNON.

Wright & Ditson Victor Co.

Tennis Supplies

—Season 1920—

Rackets
Racket Cases
Tennis Balls
Tennis Nets
Tennis Posts
Tennis Markers
Tennis Reels
Marking Tapes
Racket Presses
Tennis Shoes
Shirts and Hats

Racket Restringing under Wright & Ditson Supervision

Tufts-Lyon Arms Co.
"Good Shooting Goods"
428 SOUTH SPRING STREET

ARMSTRONG AND BACON FINALISTS

Midwick and San Gabriel Representatives Battle Today.

"Farmer Bill's" Work is Big Surprise of Tourney.

McCarthy Shoots "Crazy Golf" for Easy Victories.

BY PAUL LOWRY.

It will be Midwick against San Gabriel when the 36-hole final match of the first flight in the L.A.C.C. invitational tourney is played today.

"Scotty" Armstrong of the Midwick club, as had been expected, had little trouble in winning his way through to the finals yesterday, but Kid Surprise proved that he was still on the job when "Farmer Bill" Bacon punched out victories over Elmer Ralphs and C. H. Palmer, Jr.

Both of Bacon's triumphs were of the nip-and-tuck variety. Ralphs shuffled off the course on the short end of a 2 and 1 score and Palmer was vanquished 1 up.

Armstrong's wins were more impressive, Nevin losing 3 and 2, and George C. Thomas of the Los Angeles Country Club, 6 and 5.

Today, therefore, will bring together the subtle and imperturbable Armstrong and the debonair and hard-hitting Bacon. One is a veteran, tested in the fires of many a hard-fought conflict. The other, a comparatively young man, in whom ambition has geysered suddenly.

Twice they have met in previous combats, and twice Armstrong has come out victorious. Who will be returned the winner today is a hard one for the form students to "dope."

"Farmer Bill's" work in the tourney to date has been so impressive that ere another tourney is started he will find himself promoted a notch into the ranks of the scratch players. Hitherto he has been a "2" handicap player.

The results in the other flights, with the exception of the fourth, ran pretty true to form. Here R. McCarthy of the Annandale Club outraged the official handicapper's feelings by turning in some terrible scores over his opponents. He eliminated Dr. West Hughes of the L.A. C.C., 9 and 8, and then toyed with his club president, Frank M. Hunter, 8 and 7. McCarthy is an "18" handicap player, and according to the quidnuncs is shooting "crazy golf." He meets Walter Smith, also of the Annandale club, in the finals of the fourth flight. Smith is a "4" handicap player, which means that McCarthy starts with six holes to the good when they begin their match.

Dr. F. S. Hardin, who gave the "dope" such a violent smash on Thursday by trimming C. D. Wright, 12 and 10, fell victim to the quaint skill of H. J. Schoder on the twenty-second hole, the latter winning, 1 up.

The finals in all flights and defeated eights are to be played today. All matches, with the exception of the Bacon-Armstrong affair, will be over eighteen holes.

The first eighteen holes in the first flight finals will be played this morning, the second eighteen in the afternoon.

The results in all flights yesterday were as follows:

FIRST FLIGHT.

Second round—K. A. Armstrong defeated W. G. Nevin, 3 and 2; G. C. Thomas defeated A. J. Swet, 8 and 7; W. W. Bacon defeated Elmer Ralphs, 2 and 1; C. H. Palmer, Jr., defeated Frank Tatum, 5 and 4.

Semifinals—K. A. Armstrong defeated George C. Thomas, 6 and 5; W. W. Bacon defeated C. H. Palmer, Jr., 1 up.

SECOND FLIGHT.

Second round—J. B. Fahy (12) defeated E. G. Richardson (10,) 2 and 1; J. M. Frazier (8) defeated E. C. Wilson (12,) 5 and 4; J. B. Nichols (10) defeated Thomas McCall (6,) 1 up; H. L. Billson (8) defeated W. W. Bedwith (8,) 3 and 1.

Semifinals—J. B. Fahy (12) defeated J. M. Frazier (8,) 2 and 1; J. B. Nichols (10) defeated H. L. Billson (8,) 2 and 1.

THIRD FLIGHT.

Second round—W. J. Hyde (10) defeated F. Rutledge (14,) 5 and 4; H. R. Webb (10) defeated R. L. Burns (10,) 3 and 2; G. E. Noll (12) defeated A. H. Keeney (10,) 6 and 5; J. E. Lambie (16) defeated R. M. Modisette (10,) 3 and 1.

Semifinals—W. J. Hyde (10) defeated H. S. Webb (10,) 2 and 1; G. E. Noll (12) defeated J. C. Lambie (16,) 2 and 1.

FOURTH FLIGHT.

Second round—R. M. McCarthy (18) defeated Dr. West Hughes (8,) 9 and 8; F. M. Hunter (6) defeated F. J. McCann (8,) 3 and 2; H. R. Armstrong (12) defeated L. J. Montgomery (12,) 5 and 4; W. S. Smith (4) defeated George Webster (8,) 4 and 3.

Semifinals—R. McCarthy (18) defeated F. M. Hunter (6,) 8 and 7; W. Smith (4) defeated H. Armstrong (12,) 2 and 1.

FIFTH FLIGHT.

Second round—F. LeBlond (12) defeated R. A. Booth (12,) 4 and 3; H. E. Crawford (14) defeated J. H. Moulton (12,) 4 and 2; G. E. Campbell (14) defeated J. E. S. Heath (10,) default; G. D. Nordenholt (14) defeated Lew Wallace (14,) 2 up.

Semifinals—H. E. Crawford (14) defeated F. LeBlond (10,) 3 and 1; G. D. Modisette (14) defeated G. E. Campbell (14,) 2 up.

SIXTH FLIGHT.

Second round—W. S. Hunkins (14) defeated E. L. Doheny, Jr, (16,) 1 up; H. C. Montgomery (10) defeated Jed Burns (12,) 1 up; Dr. A. S. Burgess (12) defeated C. B. Gelsey (10,) 5 and 4; C. D. Holmes (12) defeated Arthur Lette, Jr. (12,) 2 up.

Semifinals—H. C. Montgomery (10) defeated W. S. Hunkins (14,) 2 up; Dr. A. S. Burgess (12) defeated C. D. Holmes (12,) 3 and 1.

SEVENTH FLIGHT.

Second round—Leo Youngworth (14) defeated E. E. Short (16,) 1 up; H. J. Schoder (12) defeated Dr. F. S. Hardin (18,) 1 up on the 22nd hole; H. R. Minor (14) defeated George Jeffrey (16,) 2 and 1; G. F. Yerly (10) defeated J. L. Knorpp (12,) 6 and 5.

Semifinals—H. J. Schoder (12) defeated Leo Youngworth (14,) 3 up; H. R. Minor (14) defeated G. F. Yerly (10,) 2 and 1.

EIGHTH FLIGHT.

Second round—S. A. Guiberson (12) defeated J. P. Allyn (18,) 1 up; E. S. Browne (18) defeated Cleves Harrison (16,) 8 and 7; C. F. Smith (18) defeated R. E. Reid (8,) 2 and 1; G. A. Van Derbeck (12) defeated A. M. Andrews (12,) default.

Semifinals—S. A. Guiberson (12) defeated E. S. Browne (18,) 4 and 3; G. A. Van Derbeck (12) defeated C. F. Smith (18,) 2 up.

NINTH FLIGHT.

Second round—E. E. Combs (16) defeated R. A. Bixby (18,) 4 and 3; Hugh Smith (14) defeated H. J. Borde (14,) default; W. F. Smith (18) defeated A. B. Hodges (12,) 2 and 1; Dr. H. M. Voorhees (18) defeated Bayard Veiller (18,) 3 and 2.

Semifinals—Hugh Smith (14) defeated E. E. Combs (16,) 1 up; Dr. H. M. Voorhees (18) defeated Bayard Veiller (18,) 5 and 4.

The results in the defeated eights follow:

FIRST FLIGHT.

First round—H. L. Case defeated W. M. Armstrong, 2 and 1; M. Gray defeated J. C. Black, default; D. M. Baker defeated W. W. Campbell, default; Maj. Tisdale defeated J. Cody default.

Semifinals—H. L. Case defeated M. Gray, 4 and 3; Maj. Tisdale defeated D. M. Baker, default.

SECOND FLIGHT.

First round—W. A. Pearse defeated A. Brown, default; E. K. Brown defeated C. E. Smoot, default; O. H. Gray defeated Phil Wiseman, 1 up; J. M. Arndt defeated F. H. Crawford, default.

Semifinals—W. A. Pearse defeated E. K. Brown, default; J. M. Arndt defeated O. H. Gray, 1 up.

THIRD FLIGHT.

First round—L. Stack defeated E. Cowan, default; J. H. Hyde defeated J. O. Westervelt, default; W. M. Cornett defeated H. C. Bennett, default; W. W. Ralphs defeated A. C. Twist, 5 and 4.

Semifinals—J. H. Hyde defeated J. L. Stack, 1 up; W. W. Ralphs defeated W. H. Cornett, 4 and 3.

FOURTH FLIGHT.

First round—F. A. Keith defeated Phil Force, default; F. B. Browning defeated L. H. Robinson, default; W. R. Bohn defeated J. C. Niven, default; F. E. Farnsworth defeated E. R. Tufts, 3 and 1.

Semifinals—F. B. Browning defeated F. A. Keith, 3 and 4; W. R. Bohn defeated F. E. Farnsworth, 2 up.

FIFTH FLIGHT.

First round—S. Dunlap defeated F. Matthiessen, default; W. D. Whelan defeated F. J. Carlisle, default; H. V. Gifford defeated Dr. Preston, 2 up; L. W. Denison defeated J. C. Hunt, default.

Semifinals—W. D. Whelan defeated S. C. Dunlap, 2 up; L. W. Denison defeated H. V. Gifford, 2 up.

SIXTH FLIGHT.

First round—C. L. Baker defeated W. B. Leeds, default; H. Chapman defeated H. O. Fenton, default; J. Applegarth defeated J. W. Hun, default; J. Henham defeated H. Coppell, default.

Semifinals—H. Chapman defeated C. L. Baker, default; J. Applegarth defeated J. Henham, default.

SEVENTH FLIGHT.

First round—V. Follen defeated H. Cline, default; C. D. Wright defeated C. G. Twist, default; F. W. Hicks defeated Mr. Wilson, default; C. M. Sharpsten defeated Dr. Burt, default.

Semifinals—V. Follen defeated C. D. Wright, 2 up; C. M. Sharpsten defeated F. W. Hicks, 1 up and 6.

EIGHTH FLIGHT.

First round—A. B. McCaffer defeated A. J. Taussig, default; F. B. Richardson defeated W. M. Tait, default; C. A. Cooke defeated W. S. Bickler, default; M. A. Horner defeated H. E. Bennett, default.

Semifinals—F. B. Richardson defeated A. B. McCaffer, default; M. A. Horner defeated C. A. Cooke, default.

NINTH FLIGHT.

Semifinals—H. J. Martin defeated L. E. Whitteler, 4 and 3; T. K. Schuman defeated N. Nettleship, default.

WATER RECORDS ARE SHATTERED.

[BY A. P. NIGHT WIRE.]

NEW HAVEN (Ct.) Jan. 23.—Two intercollegiate swimming records were broken by Yale swimmers in the meet with Pennsylvania here tonight. Lorrin P. Thurston of Honolulu swam the 50-yard event in 24⅘s., breaking the record of 25s. held by Edwin Binney of Yale. Richard H. Meagher of Chicago made the 75-foot plunge in 43⅘s., breaking his own mark of 47⅘s., made in the Columbia meet a few weeks ago.

ORANGE COUNTY TO GET MOTOR EVENTS.

[LOCAL CORRESPONDENCE.]

SANTA ANA, Jan. 23.—The 1920 national motorcycle hill climb and subsequent events of its kind will be held in Orange county, on the hill near San Juan Capistrano, if Orange county motorcyclists have their way.

An organization of motor riders is now being formed, with over thirty members to date, which has for its primary purpose the staging of the big hill-climbing event on San Juan Hill. The club plans also to promote races and endurance runs, and will plan to inaugurate a system of rewards for the apprehension of motorcycle thieves.

NEBRASKA MAY BE BACK IN RUNNING.

[BY A. P. NIGHT WIRE.]

LINCOLN (Neb.) Jan. 23.—Chancellor Samuel Avery and Regent E. P. Brown of the University of Nebraska, left today on a tour of colleges in the Missouri Valley conference, to discuss the athletic situation and sound the college heads on the question of reinstating Nebraska in the conference, from which the Lincoln school resigned last fall.

WILDE TO TACKLE SHARKEY ONCE MORE.

[BY A. P. NIGHT WIRE.]

MILWAUKEE (Wis.) Jan. 23.—Arrangements practically have been closed for a return boxing match between Jimmy Wilde, flyweight champion of England, and Jack Sharkey, New York bantam, the affair to take place in London, probably in May, it was announced today. Sharkey was given a newspaper decision over Wilde in their recent meeting in Milwaukee.

"GUNBOAT" GETS DECISION.

[BY A. P. NIGHT WIRE.]

FRESNO, Jan. 23.—"Gunboat" Smith took a decision from Carl Morris after four rounds of fighting here, tonight, on a card under the auspices of the American Legion Boxing Association, at the Civic Auditorium. The men were heavyweights.

BLUE IS VICTORIOUS.

[BY A. P. NIGHT WIRE.]

NEW HAVEN, Jan. 23.—Yale defeated Princeton, 26 to 18, in an intercollegiate league basketball game here tonight.

THIEVES HAVE IT IN FOR TUTTLE.

Hal Tuttle, who peddles motor cars down on automobile row, seems to be in bad with the local auto thieves. The bandits swiped two of his prides yesterday and nothing else. Persons seeing either of these cars are requested to report same to Tuttle, manager of the Howard Auto Company; Erven, Hickok or Rose of the Auto Club theft bureau or to police officials.

The cars stolen are: Buick 1915 touring, green body, license 21898; Buick, 1920 touring, green, 208109.

PONIES READY AT TIA JUANA.

Record Crowd Expected for Opening Races.

Light Rains Put Track in Excellent Shape.

San Diego Jammed with Lovers of Ancient Sport.

[EXCLUSIVE DISPATCH.]

SAN DIEGO, Jan. 23.—All is in readiness for the opening tomorrow of the 100 days race meet of the Lower California Jockey Club at Tia Juana. Entries for the first day's card show plenty of horses at the track and ready to race and the programme has been well filled with ten nifty steppers, entered in the opening handicap, an event at one and one-sixteenth miles, with $1000 purse offered.

Light rains last night made the track somewhat soft, but the sun shone brightly all afternoon and the going should be at its best tomorrow. The weather forecast is for fair weather and the capacity of the stands probably will be tested. The city is filled with visitors and special trains will arrive tomorrow from San Francisco and Los Angeles, bringing hundreds of additional lovers of the thoroughbred horses. President James Wood Coffroth, his right bower, J. P. Atkin, and their large corps of able assistants have every detail arranged for an auspicious opening. Among the well-known box holders who will be present at the opening are Gov. Estaban Cantu of Lower California, Jack Dempsey, Charlie Chaplin, Douglas Fairbanks, George Wingfield and George P. Fuller.

Following are the entries for the opening day:

First race, five furlongs: Clear the Way, Col. Borgo, Chiquie Derreldge, Buck Angleton, J. D. Suzz, Little Jake, Peter Grim, Supernal.

Second race, five furlongs: Christie Holters, Cloudy Kay, Daisy H., Lady Harrigan, Mot, Mint Brush, Move On, Silly Night, Squash, Tommy Chandler.

Third race, six furlongs: Charles Geggus, Dick Winfrey, Don Jose, Emelda, Ethel, Knights of Pythias, Little Abe, Praetorian, Rochester, Tiajan, Toy Miss.

Fourth race, five and one-half furlongs: Cy Merrick, Ideal, Kuklux, Miss Parnell, My Grace, Myrtle A., Phone.

Fifth race, Opening Handicap, one and one-sixteenth miles: Clara Martin, Dimple Rohan, Jack Dodge, Jake M., La Bete Noir, Mather, Medusa, Mister Mark, Myrtle, Sam Hill, Yermak.

Sixth race, six furlongs: Bellico, Jim Thorpe, Owen, Scarpia, Sturdee, Bellico, Thirteen, Tambian.

Seventh race, one mile and seventy yards: Audrey, Broncho Billy, Commander, Gonzo, Lady Waldek, Rutland Arms.

Track fast; weather clear.

SIXTEEN TEAMS IN EASTERN TRACK GO.

CHARLIE PADDOCK WILL DEFEND HONORS OF WEST AT MILLROSE A.C.

NEW YORK, Jan. 23.—Eleven universities and five colleges will compete for honors at the annual indoor track meet of the Millrose A.C. at Madison Square Garden in February, according to preliminary plans made public today. Among the institutions entering athletes are Yale, Harvard, Pennsylvania, Princeton, Cornell, Dartmouth, Syracuse, Georgetown, University of Missouri and University of Southern California.

The Southern California entry is Charles N. Paddock, whose short-distance running at the inter-Allied meet in Paris last year attracted considerable attention.

The entries from various athletic clubs in the East is unusually large and includes nearly all the better known runners.

FLIERS MUST HUSTLE TO GET THE CASH.

[BY A. P. NIGHT WIRE.]

SAN FRANCISCO, Jan. 23.—Thomas H. Ince, motion-picture producer, has refused the appeal of the Royal Aero Club of London and of several British aviators for a time extension of his offer of $50,000 for the first trans-Pacific flight, S. S. Bibbero, secretary of the Pacific Aero Club, announced here today.

Bibbero said he cabled the British fliers today that Ince would not modify the terms he originally laid down, fixing Feburary 29 as the last day upon which the flight might be attempted.

POMONA FORFEITS TO QUAKER FIVE.

The scheduled basketball game between Whittier and Pomona high schools failed to materialize last night because Pomona didn't show up in the Whittier gym. The Quakers took the game by default.

In order not to disappoint the large crowd present, an impromptu game was pulled off between the L.A.A.C. champs and the Quaker lads. The score was 56 to 16 in favor of the L.A.A.C.

ARROYO SECO TOO GOOD.

The Arroyo Seco basketball team defeated the Downey playground aggregation yesterday afternoon 22 to 21. The game was a practice affair. The regular schedule of the City League will start next Wednesday.

BASEBALL WAR CONTINUES.

[BY A. P. NIGHT WIRE.]

NEW YORK, Jan. 23.—The appellate division of the Supreme Court reserved decision today on an appeal of B. B. Johnson, president of the American League, and of the St. Louis and Cleveland clubs from an injunction issued by Supreme Court Justice Wagner, which restrains them from interfering with Carl W. Mays continuing as a Yankee pitcher, pending the final outcome of a suit brought against them by the New York club.

In arguing the latest phase of the disputed case involving Mays who, while playing with the Boston Americans, walked off the field in Chicago, was suspended by Mr. Johnson and later was reinstated by the league directors. Counsel for the appellants belittled the claim that Mays had violated his Boston contract willingly by sale to the Yankees. It is claimed in Mays's behalf that he was hit with a ball and also was "suffering from private worries," one being a fire which destroyed his wedding presents and baseball trophies.

TO HOIST ALL PLAYERS' SALARIES.

[BY A. P. NIGHT WIRE.]

NEW YORK, Jan. 23.—All players of the New York National League baseball club are to receive substantial increases because of the high cost of living and the enormous price paid for Babe Ruth, it was announced today by Charles A. Stoneham, president of the club.

Even players under holdover contracts must receive more money, he said. "All contracts must contain advances," he said, "because everything is on a bigger money basis than ever before and prices are generally higher. In addition, the sale of Babe Ruth has made general advances in players' salaries imperative."

Ruth was purchased by the New York Americans from the Boston Americans at a figure said to be more than $100,000.

IMPORTANT BALL MEETING.

[BY A. P. NIGHT WIRE.]

NEW YORK, Jan. 23.—On his return from the West today, John Heydler, president of the National League, announced that the baseball meetings to be held in Chicago next month will be among the most important ever held in the history of the sport.

RULES MEETING.

A meeting of the joint rules committee has been called for February 9. February 10, the National and American Leagues will hold their respective league meetings. February 11, the National and American Leagues will hold their joint meetings and February 12 the major leagues will confer with the minor league committee, which hopes to enter into a new working agreement with the majors.

Heydler said he believed a new commission chairman will be named at the joint major league conference, February 11.

That virtually the entire New York American League club is dissatified with contracts sent them last December, was admitted today by Col. T. L. Huston, vice-president of the Yankees, and Miller Huggins, manager of the team. Contracts were sent to the New York players December 25, last, and so far none of them has been returned signed. The club has nine men under contract, but they all have holdover contracts.

NOT SERIOUS.

"The differences between our players and the club, however, are not serious and can be adjusted," said Huston. "While I admit few players are satisfied with what we have sent them, we have only one pronounced holdout on the club."

HAMMER BEATS DELMONT.

Gene Delmant sprang some old-time "Charlie" Dalton stuff at Doyles fight emporium last night and was defeated by Evir Hammer in four rounds. Delmont started everything from the floor and landed one of his blows every once in a while. The first thre rounds dragged considerably, but the last session made up for all that was missing before.

Delmont showed streaks of genuine stuff, but muddled up the performance now and then by fighting so low that he fell under the ropes whenever Hammer made a rush.

Charlie Roselli outpointed Barney Snyder of Boston. Snyder only used his left hand during most of the show while Roselli had both of his paws in action all the time. Apparently something was wrong with the Boston boy's right mit.

The Sailor Burrows-Carl Martin affair ended in the third round when the fight was stopped by the referee. A wild, low punch early in the first round put Martin out of the running.

Moy defeated Jones.

Garcia defeated Douglas in four rounds.

Booker succeeded in kicking the stuffing out of O'Dow in one round and the battle was stopped early in the second. It was Booker from the gong.

In an extra bout Eddie McKenney defeated Tet Titus. The scrap was one of the best of the evening. McKenney was a boxer and put up a genuine exhibition despite the fact that he was in no condition.

Where your tire money goes when you skid—

Every time you skid you wear off miles and miles of tire service. It's like so many dollars being thrown in front of the street cleaner's scraper. Loss of traction always means loss of tire money.

Chief Engineer of the International Motor Company, A. F. Masury, says:

"Sliding the wheels of railroad cars causes flat wheels. If sliding a hardened steel tire over a smooth steel rail for a few seconds can so abrade the wheel that its pounding will crack 150-lb. rails, fancy the damage to a rubber tire in skidding or sliding over a stone or concrete road.

"No matter how carefully and skillfully you drive when roads are wet and slippery, it is next to impossible to avoid skidding unless your tires are equipped with Anti-Skid Chains—such as Weed Chains."

Weed Anti-Skid Chains

For Protection and Preservation

Weed Chains insure safety, economy and tire protection —Always put them on "At the First Drop of Rain."

Weed Chains are also made to meet the demand for an efficient traction and anti-skid device for trucks equipped with single and dual solid tires or with the very large pneumatic tires. They are so constructed that they satisfactorily meet the requirements of heavy truck service in mud, sand or snow.

American Chain Company, Inc.

BRIDGEPORT CONNECTICUT

Largest Chain Manufacturers in the World

The Complete Chain Line—All Types, All Sizes, All Finishes—From Plumbers' Safety Chain to Ships' Anchor Chain

GENERAL SALES OFFICE:
Grand Central Terminal, New York City

DISTRICT SALES OFFICES:
Boston Philadelphia Chicago Pittsburg New York
Portland, Ore. San Francisco

REGULAR WORK FOR POLOISTS

Crack Teams Practice for Del Monte Battles.

Army Squads Scheduled to Fight for Championship.

Ponies in Fine Trim for Strenuous Exhibitions.

[SPECIAL CORRESPONDENCE.]

DEL MONTE (Cal.) Jan. [illegible]. One of the many features that will be staged during the progress of the invitational polo tournament which opens at Del Monte a week from tomorrow, will be a match to settle the championship of the western army polo teams.

The U. S. Seventh and Ninth cavalry are sending representative teams to compete in the contests, and it is proposed to have the two army aggregations meet in a special match. The date and conditions of this match will be arranged by the captains of the two teams when they arrive at Del Monte next week.

As a special side attraction, the Monterey Presidio troops will stage a field day at the polo field. There will be a series of events such as tug-of-war on horseback, steeplechase, wrestling on horseback, mounted rescue race and bareback race. It is likely that this latter attraction will come off on the afternoon of February 15.

The polo players are putting in daily and getting their ponies in trim for the big matches one week away. Indications are that seven to eight teams will be in the competition, which gives promise of being the most interesting tournament ever staged at Del Monte, and is evidence of the interest displayed in polo.

BRIDWELL SIGNED BY ROCKY MOUNT

[BY A. P. NIGHT WIRE.]

ROCKY MOUNT (N. C.) [illegible]—Al Bridwell of Portsmouth, Va., has been signed to manage the local club of the Virginia League this season, it was announced today. Bridwell was formerly in the league with the New York Giants.

SATURDAY MORNING

Own Y

Live "Your-Own-Ho

YOUR OWN HOME! Then [illegible] takes its place—nothing so worthy [illegible] your home—it is one of the most [illegible] happen to a man. The delightful [illegible] who draws the plans according [illegible] watching the different stages of [illegible] faction of having your own ind[illegible] expressed in the planning, finally [illegible] sulting in a home that is a temp[illegible] gether a worthy sanctuary for t[illegible]

Los Angeles is full of beau[illegible] side and out, eloquently reflecting [illegible] owners who, with wisdom and [illegible] have established their homes on [illegible] mony in color and arrangement, [illegible]

In the decorations and furni[illegible] successful and better homes Bar[illegible] help, and, to the happy results [illegible] pride and satisfaction as shining [illegible] of our home-furnishing experts.

May we suggest that before [illegible] the plans of your home are made [illegible] with our decorators regarding th[illegible] ments you desire, in order that y[illegible] plans in harmony with the style [illegible]

701 to 709 South Broadway Barker Brothers

Just a Few Reasons WHY You Should Acquire a "Home of Your Own"

—Experts say the demand, for a long time to come, will far exceed the supply.

—Also, in their opinion, building materials will not come down — indications to the contrary are that there will be a rise.

—Present high rentals probably have no precedent. If you build a home to live in you will save a great deal of rental money. If you build for investment, the interest on your investment will be much greater than the same money can possibly earn in other channels.

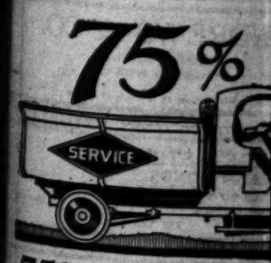

75% of the Mo

Producers of
Blue Diamond Quality Sand, Gravel and Crushed Rock and Marble Flour (For White Coat Finish) Marble Dust White Sand

Manufacturers of
Blue Diamond Quality Lime
Blue Diamond Quality Lime Putty
Blue Diamond Quality Hydrated Lime
Blue Diamond Quality Wet Mortar for Brick, Tile, Stucco and Interior Plaster.
Blue Diamond Colored Stucco

Distributors of
"Temescal" Blue Trap Rock
Mission Colored Stucco
Hardwall Plasters
Metal Lath and Corner Bead
"Schumacher" Plaster Lath
Wood Lath and Wire Netting
"Medusa" White Cement
"Ceresit" Waterproofings

a Juana Today.

REGULAR WORK FOR POLOISTS.

Crack Teams Practice for Del Monte Battles.

Army Squads Scheduled to Fight for Championship.

Ponies in Fine Trim for Strenuous Exhibitions.

[SPECIAL CORRESPONDENCE.]

DEL MONTE (Cal.) Jan. 11.—One of the many features that will be staged during the progress of the invitational polo tournament which opens at Del Monte a week from tomorrow, will be a match to settle the championship of the western army polo teams.

The U. S. Seventh and Eighth cavalry are sending representative teams to compete in the competitions, and it is proposed to have the two army aggregations meet in a special match. The date and conditions of this match will be arranged by the captains of the two teams when they arrive at Del Monte next week.

As a special side attraction, the Monterey Presidio troopers will stage a field day at the polo field. There will be a series of events such as tug-of-war on horseback, steeplechase, wrestling on horseback, mounted rescue race and Roman race. It is likely that this big attraction will come off on Sunday, February 15.

The polo players are practicing daily and getting their ponies in trim for the big matches, over a week away. Indications are that seven to eight teams will be in the competition, which gives promise of being the most interesting polo tournament ever staged at Del Monte, and is evidence of the revival of interest displayed in polo.

BRIDWELL SIGNED BY ROCKY MOUNT.

[BY A. P. WIRE.]

ROCKY MOUNT (N. C.) Jan. 11.—Al Bridwell of Portsmouth, Va., has been signed to manage the local club of the Virginia League this season, it was announced here. Bridwell was formerly an infielder with the New York Giants.

f miles
ike so
ont of
oss of
money.

tional
says:

ars causes flat wheels.
over a smooth steel rail
e wheel that its pounding
damage to a rubber tire
or concrete road.

Skillfully you drive when
xt to impossible to avoid
ed with Anti-Skid Chains

kid Chains
Preservation

omy and tire protection
e First Drop of Rain."

et the demand for an
ar trucks equipped with
e very large pneumatic
y satisfactorily meet the
to mud, sand or snow.

ain Company, Inc.
CONNECTICUT

turers in the World
All Sizes, All Finishes—From
Ships' Anchor Chain

ES OFFICE:
al, New York City

ES OFFICES:
go Pittsburg New York
San Francisco

Own Your Own Home *Live in Health, Comfort and Happiness in the Southland.* Own Your Own Home

Live in the "Your-Own-Home". Atmosphere

YOUR OWN HOME! There is nothing in the world that can take its place—nothing so worthy of attainment. If possible, BUILD your home—it is one of the most inspiring experiences that can happen to a man. The delightful moments spent with the architect while he draws the plans according to your ideas; the fascination of watching the different stages of construction, and finally, the satisfaction of having your own individual ideas and personal tastes expressed in the planning, finish, decorations and furnishings, resulting in a home that is a temperamental fit, congenial, and altogether a worthy sanctuary for the shrine of love—YOUR HOME!

Los Angeles is full of beautiful homes—wonderful homes, inside and out, eloquently reflecting the home-loving spirit of the persons who, with wisdom and understanding born of high ideals have established their homes on the sure foundation of perfect harmony in color and arrangement, and beautiful appointments.

In the decorations and furnishings of a large number of these essential and better homes Barker Bros. have been privileged to help, and, to the happy results obtained, we point with no little pride and satisfaction as shining examples of the ability and skill of our home-furnishing experts.

May we suggest that before you begin building, or even before the plans of your home are made, you visit our store and consult with our decorators regarding the kind of furniture and appointments you desire, in order that your architect may work out his plans in harmony with the style of furniture selected.

725 to 733 South Broadway **Barker Bros** ESTABLISHED 1880 Phones Pico 1040 10423

An Attractive Double Bungalow.

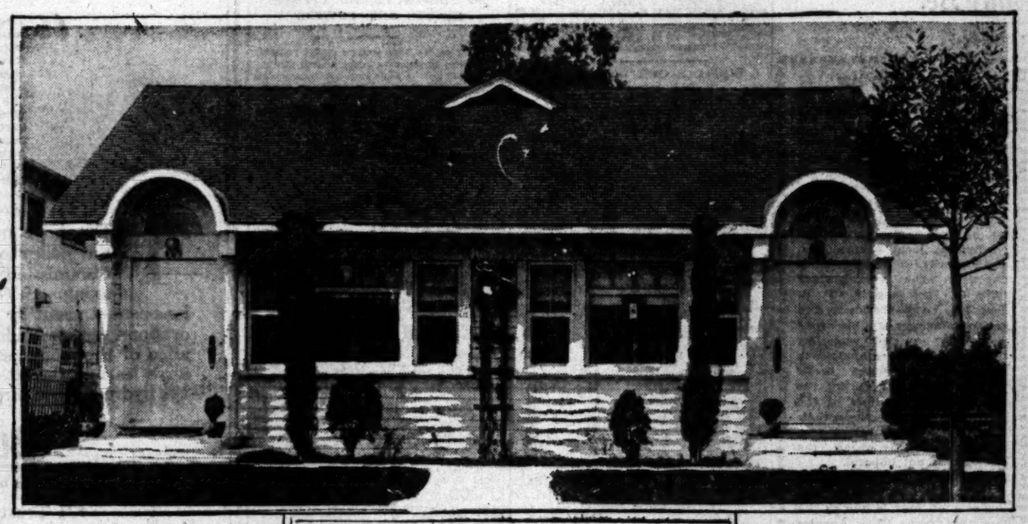

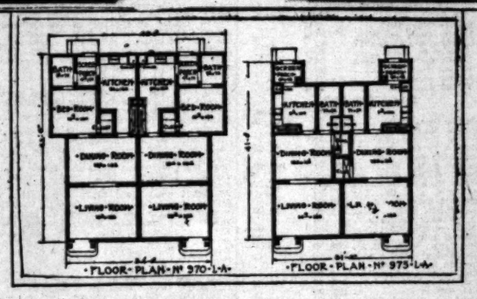

House Description and Twin Floor Plans.

This conventional double bungalow, in late colonial design, presents both a pleasing appearance and is quite different from the general plans of double houses. This home is commonly referred to as two in one by the designers, the Lumbermen's Service Association, room 609, Pay Building. The center wall is insulated, which deadens all sound and with the entrance on the corners makes them just as private as though two homes were built on the one lot. The detail of the front exterior is such as to call for special comment. This plan was designed for a fifty-foot lot, yet gives plenty of space for the various rooms. This class of home is proving very popular, as it gives an opportunity to rent out one side, the income from which in most instances will meet the payments providing it is necessary to secure a loan in getting it constructed. The alternate floor plans give a variety of arrangement. The selection will depend upon the amount of money you will want to put in. A careful study of the room arrangements will cover every modern convenience and ideal location of each of the rooms. Plan No. 975 provides for closet beds in the dining-room, and in case an additional bedroom was needed in Plan No. 970 a closet bed could be arranged for.

The Week's Best Buy
Colonial Square--Hollywood

This beautiful seven-room chalet can be bought at a greatly-reduced price

Owners are elderly couple going East to live with relatives. The house is well finished and nicely decorated. Hardwood floors. Large spacious living room and dining room, breakfast room, den and one sleeping room on the ground floor. Two sleeping rooms above. Nice east-front lot, located in Colonial Square in the heart of Hollywood. Twenty-five other homes now under construction in this beauty spot. See this at once. Phone 577636, Mr. Hicks, Hollywood Office, for appointment.

R. C. MITCHELL COMPANY
Sixth Floor, L. A. Trust & Savings Bank Bldg.
Sixth at Spring

60817 60817

Just a Few Reasons WHY You Should Acquire a "Home of Your Own"

—Experts say the demand, for a long time to come, will far exceed the supply.

—Also, in their opinion, building materials will not come down — indications to the contrary are that there will be a rise.

—Present high rentals probably have no precedent. If you build a home to live in you will save a great deal of rental money. If you build for investment, the interest on your investment will be much greater than the same money can possibly earn in other channels.

Bungalow Lots AS LOW AS $680.00 In West Hollywood

Between Gardner Avenue and Crescent Boulevard, Santa Monica Boulevard and Willoughby Avenue.

See

Frank H. Ayres
431 Investment Bldg. Phone 15128

We Specialize in Things Electrical

PREPARE TO HAVE THE PROPER LIGHTING IN YOUR NEW HOME.

Electric Lighting Supply Co.
216 West Third St.
Phones: Main 1429—60497.

Home Builders, Contractors, Take Notice!
Buy Wall Board, Paints, Wallpaper, Roofing Paper direct.
Wall Plaster Board, 32c thousand, all sizes. Tapestry Wall Paper, 20c roll.
Roofing, 2 and 3-ply, $2 and $2.25 roll. Best Linseed Oil Paints, $2.75 gal.
WESTERN WHOLESALE PAINTS CO.
Bdwy. 6172. 501 San Pedro, corner 5th, Los Angeles, Cal.

75% vs. 25%

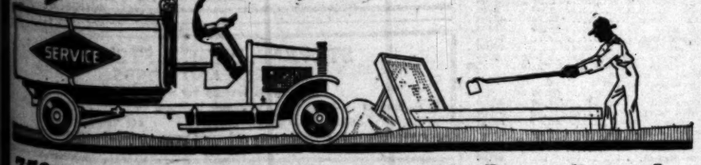

75% of the Mortar Used in Los Angeles —IS READY MIXED

Producers of
Blue Diamond Quality Sand, Gravel and Crushed Rock and Marble Flour (For White Coat Finish)
Marble Dust
White Sand

Manufacturers of
Blue Diamond Quality Lime
Blue Diamond Quality Lime Putty
Blue Diamond Quality Hydrated Lime
Blue Diamond Quality Wet Mortar for Brick, Tile, Stucco and Interior Plaster.
Blue Diamond Colored Stucco

Distributors of
"Imperial" Blue Trap Rock
White Colored Stucco
Hardwall Plasters
Metal Lath and Corner Bead
"Schumacher" Plaster Lath
Wood Lath and Wire Netting
"Medusa" White Cement
"Cemsil" Waterproofings
etc.

Modern machinery, certainty of quality, uniformity of mixture, lower cost, and timely delivery have made Ready Mixed Mortar the choice of leading contractors for 75% of the work in the city.

The choice of these contractors is based on careful investigation at first, followed by the successful results obtained. Ready Mixed Mortar is not only cheaper—it is better—we have thousands of dollars invested in a big, modern plant and we must protect this investment—*we must produce the best mortar* if we are to stay in business. We slack the lime without burning, cure it as the ancients did. We dig our own sand to mix with it. The lime, sand and water are mixed in correct, uniform proportions. One man with our modern machinery does the work of 25 men using old tub and hoe methods.

And we deliver the mortar right when you want it—there are no delays—our big fleet of trucks is at your service.

Don't be deceived by mixing mortar on the job—figure your costs correctly (don't kid yourself)—and compare the results—you'll then use Blue Diamond Ready Mixed Mortar.

Blue Diamond Plaster Co., Inc.
2200 East Sixteenth Street
Private Exchange 10331

HOME CONTEST AT AN END.

Names of Prize-Winning Letter Writers to be Announced Coming Saturday.

As already announced, the "Why I Should Own My Own Home" letter contest, which has been running for some weeks past in The Times, ends today and no communications will be entered after tonight. The several hundred letters which have been received by the contest editor will be examined as soon as possible and the prize winners announced next Saturday, January 31. The work of judging the letters is now being handled by the Contest Committee, composed of a lawyer, a business man and an editor.

This contest has been of highest value and of greatest interest to the Contest Committee. It has shown conclusively that the subject of home ownership is one of deepest import in Los Angeles and that the number of actual and prospective home owners is increasing.

It is significant that those contest entrants who admitted they belong to the renting class were a unit in declaring their intention of buying or building a home at the first opportunity, and in several letters were revealed rather unusual plans for accumulating the building fund. Another interesting fact about the letters as a whole is the earnestness with which they handled the subject and their clear, lucid expression. It has been suggested, in fact, that several of the letters are of such a superior quality that they should be preserved. One thought is that these be turned over to the Housing Committee of the Los Angeles Chamber of Commerce and used in connection with its plans for promoting home ownership.

Zest was given the contest, of course, by the character and variety of the prizes. The committee will determine the order of the prize-winning letters and the prizes to which they are entitled. The one judged to lead the entire field will receive the first cash prize of $25 given by The Times; the second in line will receive the $15 cash prize, and the third $10 cash. Should any winning contestant desire to trade his award with some other winner he may do so.

The complete list of prizes follows:
The Times—First prize, $25 cash.
The Times—Second prize, $15 cash.
The Times—Third prize, $10 cash.

OTHER PRIZES.

Electric Lighting Supply Company—Hotpoint electric iron.
Barker Bros.—Handsome sofa cushion, value $10.
Buttonlath Manufacturing Company—Discount of $25 cash on order for Buttonlath for $125.
Weaver Roofing Company—Ten rolls of Weaver Mission Red roofing, value $40.
Los Angeles Pressed Brick Company—Brick necessary to construct Nos. 1 to 5 mantel, value $25.
Frank H. Ayres—Discount of $50 cash on any lot in McNair place.
Woodhead Lumber Company—Cash prize of $5.
E. J. Stanton & Son—Ten per cent. discount on $300 worth of hardwood flooring.
Jack Livingston, film star—Cash prize of $5.

CENSUS WIND-UP TODAY.

For the convenience of those who may have been missed in the census enumeration within the city, enumerators will be stationed today at various places convenient to all sections of Los Angeles. Any person who has reason to believe that he has been omitted, should go to the nearest enumerator and give the facts to that enumerator. It is the duty of all citizens to see that they are counted in the census. Representation in Congress, the standing of Los Angeles as a city and an accurate account of all people in the United States all depend on the census and make it imperative that every person be enumerated.

Did you report all members of your family, boarders and lodgers when the enumerator called? Do you know of anyone omitted. Today you have an opportunity to communicate these facts at a convenient place. Enumerators can be found this afternoon and evening at the places published in The Times yesterday, and at the following addresses:

Edward Grout, 3465 Mission road.
Mrs. M. I. Prather, 4343 North Griffin avenue.
Dr. J. W. Jones, 5015 Almaden drive.
Mrs. I. E. Witt, 2128 Manitou avenue.

LOT OWNERS ELECT.

At the annual meeting of the lot proprietors of the Forest Lawn Cemetery Association Tuesday the following trustees were elected: Motley H. Flint, E. S. Field, T. K. Noble, William Watson, H. W. Broughton, William R. Myers and M. M. Kauffman. The trustees reported that the services of C. P. Day, landscape engineer, of Pasadena, had been secured, and the entire grounds will be laid out and planting made under his supervision. It was also announced that another addition to the present mausoleum-columbarium will be started immediately.

ASK WATER SERVICE.

A petition to the Board of Public Service Commissioners yesterday, presented through a delegation of women, asked that the city water service be extended to Vermont Heights, either on the regular extension charges or through the formation of an improvement district. The subject was referred to Chief Engineer Mulholland for his recommendation.

Prize Building Plans
ON EXHIBITION

If you are thinking of building, you should not fail to see the Prize Winning Hollow Tile House plans now being shown in our new display rooms.

Los Angeles Pressed Brick Co.
Sixth Floor Frost Building—Second and Broadway

Mission Red—Mission Green
Roofing
particularly adapted to that home you should own.
Manufactured by WEAVER ROOF MFG. CO., 339-341 E. Second St.
Bdwy. 784. Los Angeles.
Weaver Roofing made in white, sanded and colors sold by dealers everywhere or address us direct.

Whether You Want ONE Piece Or a CARLOAD of Hardwoods, Call
E. J. STANTON & SON
Largest stock of dry Hardwoods, Cedar and California Sugar and White Pine on the Pacific Coast.
38th & Alameda, Los Angeles
Phones South 1062—27905

A HOME OF YOUR OWN IS A DIVIDEND-PAYING IN-VESTMENT

If You Are Improving Or Remodeling
do not fail to use our wall board. It makes an excellent substitute for higher priced lumber for attics, wainscoting and partitions.
Send for folder and prices.
Woodhead Lumber Company
5800 So. Main St.

JOHN B. HOLTZCLAW CO., LTD.
Decorators and Furnishers
Designers of Fine Interiors
STUDIOS
Phone 14620 7th Floor, Title Guarantee Bldg., Los Angeles, Cal.

Buttonlath
—A Perfect Bond for Plaster. Fire Resistant-Prevents Plaster Cracks
(Patented)

A COMPARISON WITH WOOD LATH

BUTTONLATH is a scientific combination of all the best features of wood lath, metal lath and plasterboard construction; a tested fire retardent, sound deadener and heat insulator, always uniform, durable and dependable.

Wood lath is a poor insulator against heat or sound, lacks uniformity, is not fireproof, and the present shortage makes any kind acceptable to dealers—green, knotty, full of sap and twists; with possible costly delays in delivery.

BUTTONLATH construction is today as cheap as wood lath and has advantages no other plaster base can offer—it holds the plaster in an iron grip that never fails. Used for exterior and interior in all buildings where the best construction at the lowest cost is demanded.

There is no adequate substitute for BUTTONLATH. It may be imitated, but never equaled.

"Recommended Wherever Used"

Buttonlath Manufacturing Company
Boyle & Vernon Ave., Los Angeles, Cal.
Also Makers of Peters Gypsum Wallboard.

The Times First Financial and Market Page.

DAILY TRADE TALK.

Bean Review; Stocks and Bonds; Butter up, Bread May Be.

BY CHAPIN HALL.

Outlining the situation in the bean market, F. E. Harris, president of the firm of F. E. Harris & Co., takes the view that the grower is due to receive more money for his product during the coming months. The recent sudden advance in the lima bean market, declared Mr. Harris, is due to the fact that the Lima Bean Association, which guaranteed prices until February 1, has now extended the price guarantee period until April 1, and may further extend it. The price for Henderson bush, or baby limas, declined to 10½ cents, but has gone up 2 cents per pound during the past six weeks, and they are now held firm by the farmers at 12½ cents per pound. The reason for this is that during the time when the association was holding its prices firm growers outside of the association sold all of their beans. There are now no beans to be had outside of the association and the organization will soon be in a position to get its price.

Weather conditions have been bad for bean welfare, with only about four inches of rain. The early rains were followed by a north wind, which dried the soil rapidly and proved valueless. Unless there are heavy rains before the middle of February, followed by cool weather, the 1920 crop will not be over 20 per cent. normal. The last two years have been dry years and it will take a good deal of rainfall this year to give the ground the needed moisture. The storm of Thursday was beneficial, but there was not enough of it.

A heavy demand has sprung up in the southern States for the blackeye beans, where this variety is consumed largely by the negro population. As a consequence, prices have advanced 1½ cents during the past six weeks. Practically all of the available supply is exhausted and a further advance of 1½ cents per pound would not be surprising, before the new crop comes in. Pink beans and large and small whites have also gone up 1 cent per pound during the last six weeks and they are now held in strong hands. Should the shipping demand hold up as it is now, or become stronger, there will be further gradual advances in prices.

Beans are about the only staple food product which has not advanced from 75 to 300 per cent. since the beginning of the war in 1914. A large part of the 1918 crop of beans has been shipped to Europe. From 25,000 to 30,000 sacks of Tepany beans are held in San Francisco, which farmers have been holding from the 1917-18 crop, and these beans have been held by speculators. Large shipments have been and are being made to Germany by way of Hamburg and Sweden. For the farmer, conditions in the bean market look brighter today than they have any time in the past two years.

Banks are Prosperous.

Banks under the supervision of the comptroller of currency now total 8000, including 7948 banks in the United States, Alaska and Hawaii, and fifty-two savings banks, loan and trust companies in the District of Columbia. More than 1000 national banks have been chartered since 1918 and more charters were granted in 1919 than for any year since 1909. There was no loss involving a dollar's loss to depositors of any national bank in the last fiscal year. Earnings also exceeded all previous figures in 1919 and will approximate $400,000,000 gross and not far from $300,000,000 net. There are 120 national banks in the $25,000,000 class, of which California has nine and Los Angeles four.

Stock Market Quiet.

The radical action of the Federal Reserve Bank in raising the rediscount rates failed to disturb the market to as great an extent as was followed by the opening, yesterday morning, and, while there was an unquestioned effect reflected both in the East and locally, it resulted in weakness and inactivity, rather than panic and slump, indicating a fairly firm undertone and quick powers of readjustment. The local market was in line with this condition and there was a marked reluctance on the part of professional and public alike to plunge. Among the leaders in the day's sales were Mascot Oil, selling from $2.50 to $2.50¼; National Pacific, 10 7-8 to 10⅝ cents; Premier Oil, 52½ to 52 cents; Republic Petroleum, $8 1-4 to $8 3-8 cents; Union Oil, $183; Goodyear, $100.25; Los Angeles Investment, $1 to 98 cents; United Oil, 85 cents; Southern California Edison, $89 to $88.75; Telluride Mining, 19¾ cents; Tom Reed, $1.72.

California Packing Conversion.

William Salomon and Company have organized a syndicate to underwrite the conversion of the preferred stock of the California Packing Corporation into common stock. This is being done pursuant to the recent action of the California Packing Corporation in calling for redemption at 115 and accrued dividend the entire issue of preferred stock of the company, which stock is convertible into the common stock of the corporation at the rate of one and one-half shares common for one share of preferred. It is understood that about one-half of the preferred stock has already been deposited for conversion, and the outlook is that the balance will be converted before March 2, when the conversion privilege expires.

A letter addressed to William Salomon and Company by R. I. Bentley, vice-president of the California Packing Corporation, points out the present strong financial condition of the company. During the current fiscal year the pack of fruits, vegetables and specialties will be about 10,000,000 cases, while the billings, which have been running much higher than in any previous year, will be upwards of $70,000,000 in value. Since it is the custom of the company to defer taking an inventory until the end of the fiscal year, ending on the last day of February, definite earnings for the current fiscal year cannot be given, but it is expected that they will be well in excess of the earnings of any previous year. The best showing made heretofore was for the year ended February 28, 1918, when the net profits, after Federal taxes, and including income from other investments, amounted to more than $6,000,000.

In view of the strong financial position of the company, the board of directors has authorized an increase in the dividend rate upon the outstanding common stock by the declaration of a quarterly dividend of $1.50 per share, payable on March 15, 1920, to stockholders of record as of February 28, 1920. This is

(Continued on Eleventh Page.)

LATEST NEWS OF FOOD PRICES

Recent advances in the price of flour are causing disquieting rumors of an impending increase in bread cost to the consumer. Certainly, if flour continues to go up there will be no other alternative, according to local bakers, who are partially, at least, dependent upon the northwestern mills for their supply. P. R. Beamish, vice-president and general manager of a big bread company, asserted yesterday that the bakers are anxious to keep the price down to its present level, but during the past two days millers of the Northwest have increased their prices 80 cents per barrel, and, according to this expert, the situation is not hopeful.

That bread has not advanced in proportion to the increasing cost of flour is due to the fact that many Los Angeles bakers have been using their surplus of flour, bought at cheaper prices than those now ruling. Had bread prices followed the rise in flour prices, the consumer would be paying 2 cents per loaf more than he is at the present time. During the past two months, the retail price of bread has jumped from 14 to 15 cents for the 24-ounce loaf. There will be no immediate increase of price, but bread, the bakers assert, is going higher unless the flour situation improves.

Butter advanced 3 cents yesterday, making a 6 cent increase for the week. The produce exchange quotation was 66 cents, equaling a retail price of about 70 cents. These seems little immediate relief in sight for this market, and there may be a further upward movement.

LATEST PRICES ON BUTTER AND EGGS.

LOS ANGELES, Jan. 23.—Butter, creamery extras, Produce Exchange closing price, 66 per lb.

Eggs — Fresh extras, Produce Exchange closing price, 55 per doz.; case count, Produce Exchange closing price, 52 per doz.

Cheese—California flats, 31 per lb.

SAN FRANCISCO, Jan. 23.—Butter, 66½. Eggs, fresh extras, 68; extra pullets, 56. Cheese, old-style California flats, fancy, 34½; firsts, 32½.

NEW YORK, Jan. 23.—Butter, firm; creamery, higher than extras, 65½@66; extras, 65; firsts, 59½@64½. Eggs, irregular; fresh gathered extras, 74@75; do., extra firsts, 72@73; do., firsts, 69@71. Cheese, unchanged.

CHICAGO, Jan. 23.—Butter, unchanged. Eggs, higher; receipts, 2704 cases; firsts, 62@63½; ordinary firsts, 50@60; at mark, cases included, 58@62.

KANSAS CITY, Jan. 23.—Butter and poultry unchanged. Eggs, 25c higher per case.

FINANCIAL.

OFFICE OF THE TIMES.
Los Angeles, Jan. 24, 1920.

Bank clearings yesterday were $11,944,970.90, an increase of $6,420,857.20, as compared with corresponding day in 1919.

	1920.	1919.	1918.
Monday	$10,276,514.11	$6,052,681.20	$4,507,188.30
Tuesday	12,586,762.04	5,650,405.24	4,648,286.71
Wed'day	13,802,708.87	6,087,197.77	5,282,840.07
Thursday	10,970,009.84	5,200,279.04	4,380,760.88
Friday	11,964,970.90	5,544,613.64	4,286,601.06

LOCAL STOCK EXCHANGE.

[Following were the closing prices and sales, as posted yesterday at the Stock Exchange, ground floor, I. W. Hellman Building.]

BANK LIST.

	Bid.	Asked.
Citizens' National Bank	$307.50	....
Commercial National	175.00	$220.00
Farmers' & Merchants' Nat.	307.50	$13.00
First National	480.00	$10.00
Guaranty Tr. & Sav.	250.00	....
Hibernian Savings Bank	175.00	....
Home Savings Bank	190.00	200.00
Merchants' National	190.00	195.00
Security Tr. & Sav. Bank	$10.00	$12.50
Union Bank & Trust Co.	127.50	160.00
U. S. National Bank	160.00	190.00

BOND LIST.

(With Accrued Interest.)

	Bid.	Asked.
Associated Oil Co.	99	101
Corona Pyrex & W. Co.	99	100
Edison Elec. Co., 1st R.	95	100
Home Telephone Co.	99	99
Home Tel. Co., 1st Redg.	82	86
Huasteca Pipe Line	....	90
L. A. Gas & Elec. Co.	....	98
L. A. Pac., 1st Con. Mtge.	75	....
L. A. Pac. Ry., 1st Redg.	....	87
L. A. & Pasadena Elec. Ry.	84	....
L. A. Railway Co.	72½	....
L. A. R.R. Corp 5s.	89	....
L. A. Traction Co. 5s.	50	50
Mission Trans. & R. Co.	98	101
Natomas Co. of Cal.	79	80
Pacific Electric Ry. Co.	72¾	75¼
Palmer Union 6s	55	80
Pasadena Home T. & T. Co.	....	85
Prod. Transportation Co.	99¼	100
S. Monica H. T. & T. Co.	41	....
Union Oil Co. 5s	94½	95¼
Union Transportation Co.	98¼	....
Visalia Water Co.	90	101

LIBERTY BONDS.

(With Accrued Interest.)

	Bid.	Asked.
1st Liberty 3½s, 1917	98½	....
1st Liberty Conv. 4s, 1932	91½	....
1st Liberty Conv. 4¼s 1917	92	....
2nd Liberty 4s, 1927	90½	....
2nd Liberty Conv. 4¼s, 1918	90¾	....
3rd Liberty 4½s, 1928	93	....
4th Liberty 4¼s	91	....
5th Victory 4¾s	99¼	....

INDUSTRIAL LIST.

	Bid.	Asked.
California Delta Farms	$ 63.75	$ 64.25
California Hospital	20.00	....
California Packing pfd.	119.50	....
California Packing com.	84.00	84.50
Consolidated Realty Co.	49.50	....
Globe Gr. & Mill Co.	190.00	195.00
Globe Gr. & Mill pfd.	....	98¾
Goodyear T. & R. pfd.	100.25	....
Hawaiian C. & S. Co.	70.00	....
Hutchinson Sugar P. Co.	81.00	81.00
L. A. Athletic Club	6.00	14.00
L. A. Brewing Co.	.90	....
L. A. Investment Co.	.30	1.00
Occidental Life	....	150.00
Pacific Cotton Mills pfd.	96.50	99.00
Pacific Mutual Life	500.00	....
S. Joaquin L. & P. pfd.	71.25	....
S. Joaquin L. & P. com.	9.50	....
S. Cal. Edison pfd.	100.25	105.50
S. Cal. Edison com.	89.00	....
S. Cal. Iron & Steel Co.	140.00	150.00
Sun Drug Co.	.85	....
Union Sugar Co.	57.50	58.75

OIL LIST.

	Bid.	Asked.
Amalgamated Oil	$ 99.00	$101.00
American Crude Oil	.20	.50
Associated Oil	117.00	117.50
Brookshire Oil	.33	....
Central	1.32	1.55
Continental Oil	.11	....
Enos Oil Co.	.09	.10
Fullerton Oil	3.00	5.85
Gen. Pet. pfd.	103.00	105.00
Gen. Pet. com.	158.00	159.50
Hale Oil Co.	....	.12
Mascot Oil Co.	2.50¼	....
Midway Northern	.47	.50
Mt. Diablo	1.54	1.55
Nat. Pac. Oil Co.	.10¾	....
New Penn. F. Co.	....	.32½
Oilfields Land	.28	....
Palmer Union pfd.	....	.33
Palmer Union com.	.06	.08
Premier Oil Co.	.51	.55
Republic Pet. Co.	.38¾	.38¾
Rice Ranch Co.	....	....
Shell	182.50	....
Union Oil of Delaware	84.00	84.50
United Oil Co.	.83¼	....
Victor Oil Co.	....	.31
West Coast pfd.	....	135.00
White Star Oil	.07¼	.08¾

MINING LIST.

	Bid.	Asked.
Oatman District		
Arizona Tom Reed	$ .01	....
Adams Mining	.02¼	$ .02¾
Argo Mines	.10	....
Big Jim	.06	....
Black Range	.00	....
Bonanza Dust	.01¼	....
Gold Dust	.12¾	.14¼
Gold Ore	.04¾	.05
Gold Road Bonanza	.01¾	....
Lexington Arizona Mining	.08	.10
Lucky Boy	.04¼	.05
Nellis Mining	.04¼	....
Oatman United	.02	.02¼
Sunnyside	.04½	.04¾
Telluride	.19	.20
Tom Reed	1.71	1.72
United Eastern	3.00	3.06
Other Districts—		
Black Hawk Tungsten	.05	....
Bess Gold Mining	.13	....
Divide Syndicate	.03½	....
Gold Reef	.13¾	....
Hecla Mining	4.25	4.50
Natomas Co.	14.00	....
Nevada Amigo	....	.05
Richmond	.20¼	.20
Virginia Louise	.32	.35
Yellow Pine	1.10	1.20

SALES.

Morning session: 2 General Petroleum at 180.50; 1 General Petroleum rights at 11.00; 12 Goodyear pfd. at 100.25; 60 Gold Ore Mining at .05; 8 $100 2nd Liberty Loan 4s, 1927, at 90; 2 $100 1st Liberty Loan 4¼s, 1932, at 94¼; 2 $100 2nd Liberty Loan 4s, 1927, at 90¼; 16 $100 2nd Liberty Loan Conv. 4¼s, 1918, at 91; 1 $100 3rd Liberty Loan 4½s, 1928, at 93; $50 do. at 93; 2 $1000 do. at 93¼; 9 $100 4th Liberty Loan 4¼s at 91; 3 $50 do. at 91; 1 $1000 do. at 91½; 5 $100 Victory Notes at 99¼; 2 $1000 do. at 99¾; 5000 Gold Reef at .13¾; 500 Jade Oil at .17; 50 L. A. Investment at .30; 100 Premier Oil at 2.50¼; 5000 National Pacific Oil at .10¾; 500 do. at .11; 4000 do. at .10¾; 100 Premier Oil at .52; 900 Republic Pet. at 8.38½; 10 S. Cal. Edison com. at 89.50; 6 do. at 88.75; 21 Union at 183.00; 10 Union Oil of Delaware at 84.25; 100 United Oil at .83.

Informal: 2000 Gold Ore Mining at .05; 100 L. A. Investment at .30; $1000 3rd Liberty Loan 4¼s, 1918, at 93¾; 100 Union Oil of Delaware at 84.00.

Afternoon session: 2000 Adams Mining at .02¾; 2000 do. at .02¾; 10 Associated Oil at 117.00; 5000 Big Jim Cons. Mining at .05; 100 Gold Ore Mining at .05; 8 $100 2nd Liberty Loan 4s, 1927, at 90¾; $100 1st Liberty Loan 4¼s, 1932, at 93½; 1 $50 do. at 93½; 1 $500 do. at .93; 2 $100 4th Liberty Loan 4¼s at 91¾; 2 $50 do. at 91¾; 5 $100 Victory Notes at 99¼; 2 $1000 do. at 99¾; 5000 Gold Reef at .13¾; 500 Jade Oil at .17; 50 L. A. Investment at .30; 100 Premier Oil at 2.50¼; 5000 National Pacific Oil at .10¾; 500 do. at .11; 4000 do. at .10¾; 100 Premier Oil at .52; 900 Republic Pet. at 8.38½; 10 S. Cal. Edison com. at 89.50; 6 do. at 88.75; 21 Union at 183.00; 10 Union Oil of Delaware at 84.25; 100 United Oil at .83.

CLOSE OF COTTON MARKET IS STEADY.

NET ADVANCE OF THREE TO FOUR POINTS ON PRESENT CROP POSITIONS.

[EXCLUSIVE DISPATCH.]

NEW YORK, Jan. 23.—The cotton market closed steady at a net advance of 3 to 4 points on present crop positions, while later months were unchanged to 22 points lower. Exports were 69,989 bales, making 3,540,823 so far this season. Port receipts were 49,810 bales. United States port stocks, 1,420,826.

	Open.	High.	Low.	Close.	Previous close.
January	38.10	38.10	37.00	37.70	38.10
March	30.15	30.38	29.55	30.20	30.25
May	29.12	29.39	28.85	29.08	29.25
July	27.15	27.40	27.02	27.32	27.30
October	20.95	20.99	20.55	20.95	20.95
December	20.42	20.49	20.19	20.25	20.45
Spot				30.20	30.10

The local market for spot cotton was steady, 20 points up, to 30.30 cents for middling upland; sales nil.

Southern spot markets: Galveston, 42.50 cents; New Orleans 40 cents; Savanah, 40 cents; Augusta, 39.25 cents; Memphis, 40.50 cents; Houston, 41.75 cents; Little Rock, 39.50 cents.

FLAXSEED MARKETS IN THE NORTHWEST.

[EXCLUSIVE DISPATCH.]

MINNEAPOLIS, Jan. 23.—Minneapolis flaxseed demand good; No. 1 segd, spot, 5.30@5.35; to arrive, 5.11@5.16. Receipts, 9 cars; last year, 29 cars; shipments, 1 car; last year, 2 cars.

Duluth flaxseed close:

	Open	High.	Low.	Close	Prev. close.
January	....	....	....	....	5.08
February	....	....	....	....	5.08
May	4.50	4.62	4.50	4.62	4.56
July	4.41	4.41	4.40	4.41	4.40

PRODUCE DEMAND BRISK ON LOCAL MARKET.

POTATOES AND APPLES MOVE TO HIGHER LEVEL; CITRUS FRUITS ARE LOWER.

Trading on the local produce market yesterday was featured by an active buying demand throughout the session. Arrivals from the country were small, with the exception of cauliflower, supplies of which were in excess of the demand. The general trend of prices was upward, many commodities showing sharp advances over the prices of the preceding day's session. The apple market was very firm, nearly all varieties advancing under the influence of the brisk trading in this commodity. Bellefleurs moved up 10 cents per box in price, despite the fact that the majority of the offerings were of inferior quality. Fancy grades were bringing $2.15 per box. California Newtown Pippins sold at prices ranging from $2.15 per box to $2.35, as compared with the preceding day's range of from $2 to $2.35. Fancy Winter Bananas from the Northwest showed an increase of $1 per box in many instances, the top price yesterday being $3.50 per box.

California grapefruit and oranges, which advanced 25 cents per box during Thursday's session, declined yesterday to the prices which have ruled the market since the beginning of the week. Oversupply and only moderate demand were the causes of the weakness in yesterday's market. Ruling quotations for grapefruit were from $3.25 to $4 per packed box, while navel oranges brought $4.50 and $5 per box.

In the vegetable market, cabbage, turnips and beets all firmed up on account of the scarcity of available supplies, which were small yesterday on account of the rain. The advance in cabbage amounted to ½ cent per pound, while beets moved up to the extent of 25 cents per sack. Turnips jumped from $3 to $3.25 per sack to $3 and $3.25, an increase of $1 per sack. Bell peppers were 2 cents per pound higher, while the Chili variety went up 7 cents per pound for the fancy grades. The tone of the lettuce market was slightly stronger, fancy shipping stock moving up 10 cents per crate. Demand and movement continued very dull, however.

Despite the fact that potato arrivals were heavier yesterday, and that there were thirty-one carloads on track, the market was higher. During Thursday's session wholesalers' prices ruled around $5 per hundred for most of their offerings; prices yesterday were from $5.25 to $5.75 per hundredweight. Local lug boxes increased 10 cents each, meeting with a fair demand at the higher level.

Slow demand on the part of the shippers, together with heavy arrivals from the country, had the effect of lowering prices for cauliflower. The decline amounted to 25 cents per crate for the better grades, and 10 cents per crate for the ordinary run of the offerings.

DAILY MARKET REPORT.

These are the actual prices obtained yesterday by Los Angeles wholesalers from their sales to retailers, peddlers, hotels, restaurants, cafeterias, etc. Terms—Cash on the walk:

APPLES—1 car California, 1 car Oregon arrived. California: 4-tier Bellefleurs, poor quality and condition, 1.85@2.00; best, 2.10@2.35; 3½@4½ tiers, 1.50@1.75; loose, 3@4½ per lb.; Glen Seedlings, 2.25; White Pearmains and Yellow Newtown Pippins, 2.00@2.35 box, mostly 2.15@2.25; some fancy high as 4.25@4.50; Delicious, 2.50@2.75 box; some fancy, large sizes, 3.50 @4.00; loose, 6@7; Rome Beauty, 2.00@2.25; Newtown Pippins, per lb., mostly 5; diocse, 2.10 @2.35 box; Pearmains, 5@6; Winesaps, 6@6½. Northern: Jonathans, loose, per lb., 7@7½; Spitzenbergs, extra fancy and fancy, 2.75@3.00; choice, 2.50; per lb., 6¼@7½; Delicious, boxes, 4.00; Ben Davis, per lb., 5; Pippins, 5@6; Winter Bananas, extra fancy and fancy, box, 2.00@ 2.50; some best high as 3.25@3.50; loose, 6 per lb.; Rhode Island Greenings, 2.50@2.75 box.

BANANAS—No carlot arrivals. Per lb., 8@8¼, mostly 8.

BEETS—Per dozen bunches, 45@50; per lb., 4@ 5; sacks, 3.00@3.25.

BRUSSELS SPROUTS—Per lb., 10@12; best shipping stock, 14@17, mostly 17.

CABBAGE—Market strong. Per lb., 4½@5, mostly 5; per cwt., 4.50@5.00; sacks, 3.50@4.00.

CARROTS—Per dozen bunches, 35@40; per lb., 3; sacks, 1.50.

CAULIFLOWER—Market weaker. Local stock, per dozen, best, 1.00@1.15; others, 75@85; Salt crates, 1.50@2.00; best, high as 2.25.

CELERY—No carlot arrivals. Market steady, little change in prices. Local and northern, per dozen bunches, best, 1.25@1.50; poorer, low as 60; crates, 6.00@6.50; fancy shipping stock, 7.00 @8.00, mostly 8.00.

CRANBERRIES—No carlot arrivals. Massachusetts: Late Rowes, Bliss, 18.00@18.00, mostly 16.00@16.00; best shipping stock, 18@18; Bliss, 18; others, 14@17.

CUCUMBERS—Hothouse, 1.00@2.00 per doz.

EGGPLANT—Florida and hothouse, 25 per lb.

GARLIC—Per lb., 40.

GRAPEFRUIT—No carlot arrivals. California: Porterville and Imperial Valley stock, per box, mostly 3.25@4.00. Local, 2.00@2.75 box. Arizonas, 4.00 box.

LEMONS—No carlot arrivals. Market firm. San Fernando Valley stock, fancy packed, 2.50@3.75; loose, 2.75@2.50. Local stock, fancy, packed, 2.50@3.00; loose, 2.00 box; 3 per lb.

LETTUCE—Local stock: Market slightly firmer, little change in prices. Per dozen, 40@50, mostly range in quality and condition, 1.20@1.50; others, 60@75; best shipping stock, 1.50@1.75.

ONIONS — No carlot arrivals. Demand and movement moderate, market strong. Homegrown and Mexican: White Globes, per cwt., 5.00@5.50; mostly 6.25@6.50; Yellows and Browns, mostly 6.00.

ORANGES—California navels, 4.50@5.00 box, mostly 5.00. Local stock, packed, 3.50@4.00, best high as 4.75.

PARSNIPS—Local tops, 80@1.00; sacks, 2.50@2.75; others, 1.65@2.00; per doz., 50.

PARSLEY—Per dozen, 35.

PEARS—No carlot arrivals. Market dull. California: Winter Nellis, 2.50 box; 6 per lb. Sacked pears, 7 per lb.

PEAS—Local stock, scarce; per lb., mostly 10 @12.

PEPPERS—No carlot arrivals. Supplies very light. Local stock: Bells, mostly 15@20 per lb. Chilis, best, 16@22 per lb. Floridas: Bells, 30@ 35 per lb. Chilis, 22@25.

PINEAPPLES—Per lb., 15@16.

POTATOES—14 cars California, 5 cars Idaho arrived. New stock: Stockton, Burbanks, fancy and special brands, mostly 5.25@5.50; poorer, 5.00. Idahos: Russets, 5.50; Burals, 5.00. Local: Lug boxes, 1.75@1.80; local White Rose mostly 5.25.

RHUBARB—Local stock scarce; per box, 1.30@ 1.40; few best, high as 1.50@1.85.

SPINACH—Per dozen, 30@40.

SQUASH—Hubbard, 2.75@3.50 per cwt.; 3½@ 4 per lb.

SWEET POTATOES—Market strong. Lugs, 1.00 1.50; some best, 1.65; per cwt., 4.00@5.00.

TANGERINES—California stock, 3@9 per lb.; poorer, 5@7.

TOMATOES—1 car Mexico arrived. California: Lugs, 1.50@1.60. Mexicans: Per sales lugs, 4.00; crates, 3.50@3.75; mostly 3.75.

TURNIPS—Per doz., 50; per sack, 3.00@3.25.

POULTRY—Prices to producers:

Hens, 3 lbs. and under, per lb. .35
Hens, 3 lbs. and up to 3½ lbs., per lb. .35
Hens, 3½ lbs. and up, each, per lb. .35
Hens, colored, 4 lbs. and up, each, per lb. .37
Broilers, 1 to 1½ lbs. each, per lb. .32
Broilers, over 1½ lbs. and up, each, per lb. .35
Fryers, 2 1-4 to 3 lbs., each per lb. .35
Roasters, soft bone, over 3 lbs. and up, per lb. .35
Ducklings, Pekins, 3½ lbs. and up, each, per lb. .30
Ducklings, others than Pekins, 3½ lbs. and up, per lb. .30
Ducks, old, 3½ lbs. and up, each per lb. .25
Geese .25
Young Tom turkeys, 18 lbs. and up, lb. .35
Hen turkeys, dressed, 7 lbs. and up each, per lb. .41
Hen turkeys, 6 lbs. and up, each, per lb. .40
Young Tom turkeys, dressed, 12 lbs. up, each, per lb. .50
Old Tom turkeys .40
Old Tom turkeys, dressed, per lb. .41
Squabs, 9 lbs. per doz. and under, per lb. .45
Squabs, over 9 lbs. and up, per doz., lb. .47
Old pigeons, per doz. 1.00
Belgian hares, 2 to 3½ lbs. each, per lb. .17

CHICAGO EXCHANGE: PRICE RANGE, SALES.

[EXCLUSIVE DISPATCH.]

CHICAGO, Jan. 23. — Range and sales on the Chicago Stock Exchange today:

Sales.	Stocks—	High.	Low.	Close.	Previous close.
4,750	Armour pfd.	110¼	109	109	110¾
5	Butler Bros.	295	295	295	299
50	Borden Bros.	15	15	15	15¼
32	Borgnine pfd.	103¾	103¾	103¾	104
135	Briscoe	72	71	71	73
100	C. C. & C. Rys. pfd.	9	9	9	9¼
180	Chicago Pneu. Tool. pfd.	7¾	7	7	7¾
10	Chi. Pneu. Tool.	99	99	99	99
11	Cudahy	103	103	103	103
821	Cont'l Motors	13¾	13¼	13½	13¾
125	Diamond Match	125	125	125	126
100	Hart, S. & M.	95	95	95	96
220	Hartman	104	104	104	104½
50	Holland	17¼	17¼	17¼	17½
1,145	J. I. Case Plow	30¾	30¼	30½	31
191	Do. 1st pfd.	97	97	97	97½
2,005	Lytex	27¾	27	27¼	27¾
215	Lindsay	7¼	7	7¼	7¼
150	Midwest Oil pfd.	47½	46	47	49
2,350	*Nat'l Leather	16	15¾	16	16½
365	Orpheum	33¾	33¾	33¾	34
50	People's Gas	39¾	39	39	39
1	Public Service	80	80	80	80
100	Q. oats pfd.	98	98	98	99
10	Rec Motors	27¼	27¼	27¼	27
80	Sears-Roebuck	225	225	225	227
4,093	Stewart-W.	45¾	42¾	45¼	45¾
2,050	Swift	128	126¾	126¾	128¾
2,570	Swift Int'l	54½	54	54	54¾
50	Tenner A	47¾	47¾	47¾	47¾
3,045	Union Carbide	74¼	73¼	74	74¾
50	Un. Paperboard	25¾	25¾	25¾	25¾
2,150	Wahl	43	42	42	41¼
75	*Wrigley	80¼	80¼	80¼	80¼
20	Standard Gas	29	29	29	29
25	Do. pfd.	42	42	42	41¼
10	West Knitting	29¾	29¾	29¾	29¾
	Bonds—				
$2,500	Armour Gs	109½	109¼	109½	109¾

*Ex-dividend.

SAVANNAH NAVAL STORES.

SAVANNAH, Jan. 23.—Turpentine steady, 1.87½; sales, 51; receipts, 18; shipments, 112; stock, 10,423.

Rosin firm; sales, 167; receipts, 51; shipments, 2755; stock, 97,030.

Quote: B, D, E, F, G, H, 18.00; I, 18.10; K, 19.25; M, 20.25; N, 20.35; WG, 20.50; WW, 21.75.

NEWS ITEM

Today's dispatch states U. S. Shipping Board has established 12 fuel oil stations in different parts of the world to supply oil to U. S. Merchant Marine steamships.

MASCOT OIL
MT. DIABLO OIL

An interesting analysis on either of the above active issues will be sent free upon request.

FOREIGN EXCHANGE
Bought, Sold, Quoted

Private Wire Service With San Francisco, New York and Other Markets

For Information call 60151, Station 5. For Quotations call 60151, Station 6.

Prompt and Efficient Service

A. W. COOTE
Stock and Bond Broker,
Member
Los Angeles Stock Exchange
San Francisco Stock Exchange
614 South Spring.
227 E. First Street, Long Beach. Cal.
Tel. 60151. Main 4117

HENRY M. FLAGLER
of the
STANDARD OIL CO.

set aside a Trust Fund of $1,000,000. In ten years it has increased 454% in value to $4,530,000. Practically the whole Trust Fund is made up of Standard Oil Stocks.

Over a term of years Standard Oil Stocks have always increased in value.

We specialize in Standard Oil Securities.

Howard G. Roth Company
Established 1910
Investment Securities
Members L. A. Stock Exchange
Security Bldg. Los Angeles
Telephone 62361

Globe Grain and Milling Preferred Stock

Yielding 6½ per cent. at present market, combines a large measure of safety with liberal investment return.

Descriptive Circular Mailed on Request.

Jno. O. Knight & Co.
BROKERS
H. W. Hellman Building
Members Los Angeles Stock Exchange. Telephone 10253.

7% First Mortgages

Ranging From
$1,000.00 to $3,500.00

Secured by new residence property in southwest section of city on a basis that makes them acceptable by savings banks.

An Additional Security

We hold a Trust Deed providing monthly payments to include interest on 1st mortgage taxes and insurance. Interest is remitted when due by this Company, eliminating the annoyance of collection, etc.

The Financial Standing

of each mortgagor has been investigated before mortgage was signed

Further information in regard to properties given upon request.

Bond & Mortgage Dept.
Los Angeles Investment Company
INVESTMENT BUILDING
60127 Main 5647

We have several first mortgage

BONDS

of excellent investment value which we can sell, to net you over 7 per cent.

Robert Marsh & Co., Inc.
300 Marsh-Strong Bldg.
Bond Dept. Phone 24151

7%
INVESTMENTS
EXEMPT FROM
FEDERAL NORMAL INCOME TAXES

are very much to be desired owing to the high tax rate existing at this time.

We offer and recommend investments in the following preferred stocks as being obligations of sound, stable companies showing a big asset value back of each share of preferred stock, and as being exempt from the normal taxes.

Corporation	Commodity	Price Per Share	Yield
L. A. Grossett Company	Shoes	$100	7.00%
Eastern Manufacturing Co.	Paper	98	7.14%
Fisher Flouring Mills Co.	Flour	100	7.00%
Goodyear Tire & R. Co. (Cal.)	Tires	100	7.00%
Minneapolis Steel & Mach. Co.	Steel & Machinery	100	7.00%
Willys Corporation	Automobiles	100	8.00%

Detailed Circulars will be mailed upon request.

BOND & GOODWIN
Members of New York Stock Exchange
Title Insurance Building
Telephone Broadway 75
BOSTON NEW YORK CHICAGO SAN FRANCISCO PHILADELPHIA MINNEAPOLIS SEATTLE PORTLAND

California Hydro-Electric Companies

"The Commission, in fixing a rate of return must be liberal, lest too strict a policy result in turning capital to other fields of enterprise. California needs development by public utilities and this Commission's policy should be a broad and liberal one, so as to encourage capital to develop the State by legitimate public utility enterprises where needed. The Commission should be careful not to permit an inflation of prices in ascertaining the value of the property of a public utility used and useful for the public purpose, but should be liberal in establishing the rate of return on that value."

California Railroad Commission Decision No. 400.

THE above quotation states the policy of the Railroad Commission regarding rate fixing. Self-seeking politicians cannot profit by attacking corporations, because under the wise guidance of the Commission the people have learned that it pays to treat the hydro-electric corporations fairly.

We have not had to go through the bitter experience of the East to see that efficient and adequate service can only be obtained by paying a reasonable return on the invested capital.

Write, call, or telephone for our latest list of California hydro-electric securities.

BLYTH, WITTER & CO.
U. S. GOVERNMENT, MUNICIPAL AND CORPORATION BONDS
521 Trust and Savings Bldg. Phone Broadway 327
LOS ANGELES
PASADENA 614 Chamber of Commerce Bldg.
SAN DIEGO 624 First National Bank Bldg.
SEATTLE SAN FRANCISCO NEW YORK

WEATHER CONDITIONS AFFECT GRAIN MARKET

LIFTING OF EMBARGO TO THE EAST ALSO IMPORTANT FACTOR DURING DAY.

[EXCLUSIVE DISPATCH.]

CHICAGO, Jan. 23.—Weather conditions and a report of the lifting of the embargo on shipments of grains to the East were the important factors in the grain markets.

At no time was there enough pressure from sellers to make holders uneasy, and the action of prices were upward from the start. At the close sales were at gains of 1¾@2¼ cents on corn, ¾@1 cent on oats, 2¼ cents on rye, and 1 cent on barley futures.

A strong undertone prevailed from the start in corn and with limited pressure except from some of the pit traders and holders of other prices advanced persistently all day, closed at the top with the break of the previous day more than recovered.

January sold at $1.44¼, or within

ro-Electric
nies

a rate of return
a policy result in
f enterprise. Cali-
ublic utilities and
ld be a broad and
capital to develop
utility enterprises
assion should be
ation of prices in
he property of a
ul for the public
al in establishing
ue."

Holden No. 605.

have not had to go through the
er experience of the East to see
efficient and adequate service
only be obtained by paying a
onable return on the invested
tal.

te, call, or telephone for our
t list of California hydro-electric
rities.

R. & CO.
CORPORATION BONDS
Phone Broadway 327
ES
SAN DIEGO
624 First National Bank Bldg.
CO NEW YORK

ALL FOR INFORMATION CONCERNING
TTING CO. ("Poroknit") 6s 1924
OGRAPH CORP. 7s 1920-24
ACTURING CORP. 6s 1923
IFORNIA EDISON 6s 1944
LIGHT & POWER 6s 1950
IFORNIA EDISON GEN. 5s ..1939
IFORNIA GAS 1st 6s 1950
ACTURING CORP., 8% PREFERRED
CUMULATIVE PREFERRED
OR CAR CO. 7% CUM. PREF.
ND NONCONVERTIBLE 7% PREF.
MOTOR CO. CLASS A COMMON

Lynch & Company
K, CHICAGO, DETROIT STOCK EXCHANGES.
BUILDING PHONE 63879

OIL OF CALIFORNIA
through us on our SAVING PLAN.
LAFLET ON REQUEST.

OND & DALGLEISH
alers in Bonds and Stocks
South Marengo Avenue Pasadena, Cal.

AN & BRYAN
Stock Exchange, New York Cotton Exchange
Chicago Board of Trade
ES OFFICE, 210 West Seventh Street
Partner DEWITT HARLOW, Manager

WIRES, COAST TO COAST
WOOLLACOTT CO.
BONDS GRAIN COTTON
Angeles-San Francisco Stock Exchanges.
ments on Local and all Eastern Exchanges
an Bldg. Phone Main 44.

Tax Reports Systems
NK, BEAN & COMPANY
UBLIC ACCOUNTANTS
1030 Title Insurance Building
Los Angeles
60262—Main 3262. Los Angeles

ANDREWS & CO.
MERRIT BLDG.
Telephone 60715.
Branch Offices in Principal Cities

NS, PAGE & STERLING
OCKS AND BONDS
ATE WIRES TO NEW YORK.
James R. Page 410 Van Nuys Bldg.

CRARY & CO.
ERS CHICAGO BOARD OF TRADE
Bonds, Grain, Cotton
ECT PRIVATE LEASED WIRE. Main 7900
W. Fourth St., Los Angeles.
EST FIRST ST., LONG BEACH.

Stock & Bond Brokers. Orders Executed on All Exchanges.
414 I. W. Hellman Bldg.
Los Angeles.
"Quick, Satisfactory Service."

DULTON & COMPANY
ively in Government and Municipal Bonds.
equipped to buy and sell all Liberty Loss and Victory Notes.
420 Title Insurance Bldg.

ck & Co. Bonds and Stocks
Building Member L. A. Stock Exchange.

HORN-HUNTER-DULIN CO.
STMENT SECURITIES
Bldg. 442 Trust & Savings Bldg. 210 S. Colorado St., Pasadena.
Los Angeles. Main 6501.

ats Co. DEALERS IN MUNICIPAL AND CORPORATION BONDS
OMMISSION ORDERS IN LISTED SECURITIES
Angeles, 648 W. Fourth St.

CHEADLE BORCHERS
NDS AND INVESTMENTS.
Bldg. Los Angeles, California
Telephone Broadway 181.

PIONEER HOUSE
E. F. HUTTON & CO.
MEMBERS
New York Stock Exchange
New York Cotton Exchange
Chicago Board of Trade
W. Fourth Street — Hotel Alexandria — Pasadena—
Phone 16266, Home Phone F2610, Hotel Maryland.
Main 2130 Sunset Main 8080. Tel. Fair Oaks 66
Through Wires to
Chicago and New York
Without Relay.

WE BUY AND SELL
THESE ACTIVE
OIL STOCKS
Beatty, Belle of Mon-
Consolidated, Rich-
Richfield Union, Richfield
Rosedale Crude, Trojan and
Liberty Bonds
Bought and Sold
BURCH & COMPANY
Phone Mdwy. 2815

LIBERTY BONDS
Bought and Sold
daily Stock Exchange prices.
ments and bonds handled.
SCHIEK & CO., Brokers
Members L. A. Stock Exchange
530 I. W. Hellman Bldg.

Leases in
IL RIVER BASIN,
New Mexico,
at $10.00 per acre.
Send for information.
S. STUART, Licensed Broker
National Bank Bldg.,
LOS ANGELES, CAL.

UADALUPE
County is next; near big com-
panies. We are selling at
$1000 an acre. New Mexico
Oil Leases. Get 10, 20 or 40
you can.
MOODY & SIDES.
Robinson Bldg., Los Angeles. 62199.

Home Service Company
Mutual Stock Paying 8%
Never Missed a Dividend
R. B. MORRIS
Mutual Bldg. Broadway 6139

WE OWN
and offer for sale
200 Consolidated Oil at
10 Cents
We recently paid a nice
and it is reported will advance
one of their stock in February.
J. C. Burch & Company.
Exchange Bldg. Mdwy. 2815.

Come to Our
Derrick
Christening
at
Placentia,
Tomorrow
(Sunday)
Afternoon
3:00 P.M.

Drive over in your car or reserve seat in our tallyho, leaving our offices at 12:45 P.M.

Look for the big banner at Placentia, 3½ miles east of Fullerton.

Come and enthuse over these "Oil Gushers 'Mid Orange Groves"

Richfield-Union
Petroleum Co.
1010 Trust & Savings Bldg.
Telephone 66000, Pico 110

Windsor Square
Wilshire's
Choice Lots — Lowest Priced
Residence Property.
E. A. ROWAN & CO.
Title Insurance Bldg.

Oil & Gas Leases
Drilling Contracts
Real Estate
Hamell & Glover
629 Story Bldg.

Legal.

MEETING OF STOCK-
HOLDERS.
Notice is hereby given that the annual
regular meeting of the stockholders of the Angeles Gas and Electric Company will be held at the company's office, No. 445 South Hill street, Los Angeles, Cal., on Wednesday, the 28th day of January, 1920, at 2:30 o'clock p.m., for the purpose of electing a board of seven directors for the ensuing year, and until their successors shall have been elected and qualified, and also to transact such other business as may be presented for consideration.
T. P. McCREA, Secretary.
Dated, Los Angeles, Cal., January 6, 1920.

Meeting of Stockholders.
Notice is hereby given that the annual regular meeting of the stockholders of the Los Angeles Gas and Electric Corporation will be held at the company's office, No. 445 South Hill street, Los Angeles, Cal., on Wednesday, the 28th day of January, 1920, at 2:30 o'clock p.m., for the purpose of electing a board of five directors for the ensuing year, and until their successors shall have been elected and qualified, and also to transact such other business as may be presented for consideration.
T. P. McCREA, Secretary.
Dated, Los Angeles, Cal., January 6, 1920.

Meeting of Stockholders.
Notice is hereby given that the annual regular meeting of the stockholders of the Los Angeles Electric Company will be held at the company's office, No. 445 South Hill street, Los Angeles, Cal., on Monday, the 26th day of January, 1920, at 2:30 o'clock p.m., for the purpose of electing a board of five directors for the ensuing year, and until their successors shall have been elected and qualified, and also to transact such other business as may be presented for consideration.
T. P. McCREA, Secretary.
Dated, Los Angeles, Cal., January 6, 1920.

Legal.

MEETING OF STOCK-
HOLDERS.
Notice is hereby given that the annual regular meeting of the stockholders of the Angeles Company will be held at the office of the Company, located at No. 445 South Hill street, in the City of Los Angeles, State of California, on Monday, January 26th, 1920, at the hour of 2 o'clock p.m., for the purpose of electing a board of directors for the ensuing year, and until their successors shall have been elected and qualified, and also to transact such other business as may properly come before the meeting.
FRED W. FORRESTER, Secretary.
Angeles, Cal., January 14, 1920.

The Times Second Financial and Market Page

NEW YORK STOCK EXCHANGE

[BY A. P. NIGHT WIRE.]

NEW YORK, Jan. 23.—The course of today's stock market upset the calculations of those speculative interests who hoped or feared, according to their commitments, that the higher discount rates would provoke fresh liquidation.

Prices were mainly lower at the outset, tending still lower for some of the more mercurial issues later, but in general changes were nominal, with no definite trend at the dull and irregular end.

Supplies of call money were abundant at 6 per cent., though rising to 8 per cent. in the final hour, and time funds eased a trifle, albeit again obtainable only in small amounts.

Crucible Steel registered an extreme advance of 8½ points, most of which was held, while General Motors declined 7 points, with very little recovery.

Other motor issues were irregular or heavy, with numerous specialties, but oils, steels, equipments and shippings helped to sustain the constructive account, while rails occupied their recent obscure position. Sales amounted to 550,000 shares.

Heavy offerings of Liberty Bonds and Victory Notes, some of which felt to new minimum quotations, were traceable, according to popular belief, to the higher discount imposed by the central bank. Other domestic issues were irregular, but internationals recovered early losses. Total sales (par value) aggregated $22,275,000.

Old United States bonds were unchanged on call.

Mercantile paper, 6. Sterling, demand, $3.63; cables, $3.64¾.

Time loans, strong; all dates, 7½.

Call money, easy; high, 8; low, 6; ruling rate, 8; closing bid, 7; offered at 8; last loan, 8.

Bar silver, $1.32. Mexican dollars, $1.00¾.

LONDON, Jan. 23.—Bar silver, 79 7-8 d. Money, unchanged.

STOCK QUOTATIONS IN NEW YORK CITY.

[Furnished by Logan & Bryan, Members New York and Boston Stock Exchanges, Van Nuys Bldg., Los Angeles.]

NEW YORK, Jan. 23.—Following are the closing prices, sales, and high and low quotations today:

Sales.	Stocks—	High.	Low.	Closing Bid.
100	Alax Tire	82	82	80½
200	Alaska	1¾	1¾	1¾
1,700	Atlantic Gulf & W. I.	103½	101	101½
1,100	Allis Chalmers	48¾	47¾	48¾
100	Am. Agr. Chemical	97	97	97
100	Am. Beet Sug. & Ch.	51	51	51
2,700	Am. Can Co.	52	50½	50½
100	Am. Car & Fdy.	125	125	125
800	Am. Cotton Oil	49¾	49¼	49¼
100	Am. Drug Syndicate	13¾	13¾	13¾
100	Am. Hide & Leather	25	25	25
1,600	Am. Hide & L. pfd.	114¾	113¾	114¼
3,500	Am. Int. Corp.	109¾	108¾	109¼
200	Am. Linseed	97	97	97
300	Am. Linseed pfd.	97¾	96¾	96¾
200	Am. Locomotive	78	78	78
1,500	Am. Smelting	71¾	70¾	71¼
1,000	Am. Steel Fdy. com.	45¾	44¾	44¾
100	Am. Sugar Ref.	107	107	107
200	Am. Sumatra	126	126	126
300	Am. Sugar pfd.			
2,100	Am. Tel. & Tel. Co.	101	98½	100
300	Am. Tob. & Tel. Co.	97½	97½	97½
100	Am. Tobacco Co.	250	250	250
2,500	Am. Tobacco Co.	66	65¾	66
400	Am. W. Paper pfd.	56	54½	54½
10,100	Anaconda Copper	77¾	75¾	76¾
300	Associated Oil	110¾	110	110
3,400	Atlantic Gulf	21¼	20¾	20¾
100	Atlantic Refining Co.	110	110	110
100	A. T. & Santa Fe rgts.			7¾
26,700	Baldwin Locomotive	113¾	110¾	111¾
1,400	Baltimore & Ohio	38¾	37¾	38¼
400	Balt. & Ohio pfd.	44	43¾	44
100	Bethlehem Motors	25	25	25
6,100	Bethlehem Steel	89¾	86	86
200	Beth. Steel pfd.	91.90	91.90	91.90
100	Brooklyn Edison	94¾	94¾	94¾
1,200	Bosch Magneto	115	114	114
1,000	Butte & Superior Co.	28¾	27¾	27¾
100	Butte Copper	18¾	18¾	18¾
200	Cadillo Oil	31¾	31¾	31¾
200	Cal. Packers	83¾	83¾	83¾
100	Cal. Petroleum Co.	20	20	20
800	Canadian Pacific	132¾	130¾	131¾
2,200	Central Leather	111¾	110¾	111¾
700	Cerro de Pasco	45½	45	45
1,200	Chandler Motors	156¾	153¾	154¾
1,900	Chandler Motors	156¾	153¾	154¾
700	Chile Copper	18¾	18¾	18¾
1,200	Chino Copper	37	36¾	36¾
100	C. C. & W. Coal Co.			30
400	C. M. & St. Paul	30¾	30	30
100	C. M. & St. Paul pfd.	41	41	41
1,100	Coca Cola	31¾	31¼	30¾
2,000	Colo. Fuel & Iron	39	38¾	39
100	Colo. & Southern	53	53	53
1,600	Columbia Gas	62	62	62
6,600	Consolidated Gas	51¾	49¾	50¾
1,000	Consolidated Textile	8¾	8¾	8¾
400	Cont'l Candy	12	12	12
400	Cons. Textile Corp.	20¾	20¾	20¾
2,200	Corn Products	93¾	92¾	93¼
20,800	Crucible Steel Co.	218	208	217
100	Cuba Cane Sugar	31¾	30¾	31¼
3,100	Cuba Cane Sugar pfd.	84¾	84¾	84¾
100	Cuba Cane Sugar rgts.			1¾
200	Dome Mines	12¾	12¾	12¾
1,600	D. & R. G. pfd.	15¾	15¼	15¼
1,400	Distillers Securities	135	131¾	134¾
3,500	Erie	13	12¾	13¼
1,000	Erie 1st pfd.	23¾	23¾	23¾
900	Erie 2nd pfd.	19¾	19¾	19¾
100	Famous Players	114¾	114¾	114¾
1,600	Fisk Rubber	21¾	20¾	20¾
400	Gaston Williams	18	18	18
200	General Cigars	107	107	107
17,100	General Motors	287	280½	280½
2,000	General Motors pfd.	93¾	93¾	93¾
10,300	Goodrich Rubber Co.	79¾	77¾	78¾
400	Goodrich Rubber pfd.	99	99	99
100	Great Northern pfd.	72¾	72¾	72¾
700	Great No. Ore Ctfs.	35¾	35¾	35¾
200	Haskell Barker	115	115	115
100	Hendricks Owens Corp.	20	20	20
2,100	Industrial Alcohol	102¾	101¾	102¼
1,000	Int'l Harvester com.	101	98¾	98¾
1,300	Middle States Oil	44	43¾	43¾
4,900	Midvale Steel	49¾	48¾	48¾
100	Mo. Pac. pfd.	30	30	30
100	M. St. P. & S. M.	70¾	70¾	70¾
100	M. K. & Texas	23¾	23¾	23¾
100	Missouri Pacific	23¾	23¾	23¾
1,000	Missouri Pacific pfd.	54¾	54¾	54¾
100	Montana Power	69	69	69
1,400	National Enamel	83¾	80	79
100	Nat'l Enamel pfd.	102¾	102¾	102¾
1,100	Nat'l Lead	107	104¾	104¾
1,100	N. Y. Central	73¾	72¾	73¼
200	Nor. Pacific	79	78¾	78¾
100	Northern Pacific	79	78¾	78¾
1,100	Nova Scotia Steel	70	69¾	69¾
100	Ohio Cities Gas	47	47	47
1,200	Ohio Fuel Supply	47¾	47¾	47¾
2,700	Oklahoma Producers	23¾	23¾	23¾
200	Ontario Silver	7¾	7¾	7¾
2,000	Pan American	63¾	63¾	63¾
700	Pacific Gas & Electric	57¾	57¾	57¾
800	Pacific Tel. & Tel.	83¾	83¾	83¾
6,000	Penn. Seaboard Steel	23¾	23¾	23¾
1,800	Pan-American	63¾	63¾	63¾
1,200	Peoples Gas Co.	93¾	93¾	93¾
200	People's Gas	57¾	57¾	57¾
6,300	Pere Marquette com.	23¾	23¾	23¾
1,000	Philadelphia Co.	35¾	35¾	35¾
16,900	Pierce-Arrow com.	30¾	30¾	30¾
2,400	Pierce Oil com.	19¾	19¾	19¾
1,000	Pierce Oil pfd.	44¾	44¾	44¾
2,900	Pittsburgh Coal	91¾	91¼	91¼
100	Pittsburgh Coal pfd.	91¾	91¾	91¾
700	Pond Creek	89¾	89¾	89¾
100	Portland Gas & Coke	89¾	89¾	89¾
800	Pullman	114¾	114¾	114¾
100	Ray Consolidated	20¾	20¾	20¾
100	Ry. Steel Spring Co.	97	97	97
900	Reading	74¾	73¾	74¼
100	Reading 2nd pfd.	84¾	84¾	84¾
19,000	Republic I. & S.	100¾	97¾	100¼
100	Republic Truck	31¾	31¾	31¾
100	Rock Island com.	15¾	15¾	15¾
17,200	Royal Dutch, N. Y.	107¾	103¾	104¾
100	Ry. Steel Spring	41	41	41¼
100	Reseler pfd.	79¾	79¾	79¾
1,200	Saxon Motors	19¾	19¾	19¾
200	Sears Roebuck Co.	205	205	205
13,900	Sinclair Oil	43¾	42¾	42¾
100	Sloss Sheffield	91¾	91¾	91¾
2,300	Southern Cal. Edison	102¾	101¾	101¾
1,000	Southern Pac. Co.	97¾	97¾	97¾
4,100	Southern Pac. Trading	85¾	84¾	84¾
5,400	Stan. R. & T. Co.	79¾	78¾	79¼
1,000	Stan. R. & T. Co. pfd.	98	98	98
7,100	Southern Pacific	100¾	99¾	99¾
100	Southern Railway	21¾	21¾	21¾
1,000	Southern Railway pfd.	71¾	71¾	71¾
200	Studebaker com.	102¾	100¾	101¾
100	Studebaker Corp.	102¾	100¾	101¾
1,000	Texas Company	118¾	117¾	117¾
1,000	Texas Oil	202	198¾	198¾
1,000	Texas Pacific	23¾	23¾	23¾
1,100	Tobacco Products	59¾	59	59
3,000	Transcontinental Oil	24	23¾	23¾
5,400	Union Oil of Delaware	39¾	38¾	38¾
1,000	Union Pacific	127¾	125¾	125¾
100	Union Pacific pfd.	84	84	84
3,100	United Fruit Products	98	96¾	96¾
2,400	United Retail Stores	87¾	85¾	86¼
100	U. S. Food Prod. pfd.	104¾	104¾	104¾
700	U. S. Cast Iron Pipe	20¾	20¾	20¾
1,000	U. S. Realty & Cons.	57¾	57¾	57¾
7,000	U. S. Rubber	128	122¾	123¼
300	Do. 1st pfd.	114¾	114¾	114¾
61,700	U. S. Steel Cor.	114¾	110¾	111¾
200	U. S. Steel Cor. pfd.	115	115	115
500	U. S. Smelting	70	69¾	69¾
100	U. S. Smelting pfd.	47¾	46¾	46¾
500	Va.-Car. Chemical Co.	65¾	65¾	65¾
1,800	Vanadium Steel	48¾	47¾	47¾
1,100	Western Union	91¾	90¾	90¾
1,000	Woolworth com.	52¾	52	52¾
800	Western Md. com.	11	10¾	10¾
100	W. & L. E.	11¾	11¾	11¾
2,400	White Motors	59¾	58¾	59
25,200	Willys-Overland	77¾	74¾	77¾
700	Wilson Co. com.	31¾	31¾	31¾
200	Woolworth com.	126¾	126¾	126¾
2,400	Worthington P. com.	90¾	90¾	91¼

Total sales of stocks—555,400 shares.
Total sales of bonds—$29,196,000.
Money—Opened at 6 per cent.; closed, 7@8 per cent.; ruling rate, 8 per cent.; last loan, 7 per cent.; highest, 8 per cent.; lowest, 6 per cent.

LATEST ALFALFA PRICES.

The alfalfa market yesterday was weak. According to the quotations given out at the office of the Alfalfa Growers of California the following prices ruled f.o.b. Los Angeles: Choice alfalfa, $5.00@37.00 per ton; choice dairy alfalfa, 30.00@38.00; No. 1 dairy alfalfa, $3.00@35.00; No. 1 alfalfa, $4.00@36.00; standard dairy, $1.00@33.00; standard alfalfa, 30.00@32.00.

LISTED NEW YORK BOND QUOTATIONS.

[Furnished by Logan & Bryan, Members New York and Boston Stock Exchanges, Van Nuys Bldg., Los Angeles.]

NEW YORK, Jan. 23.—Following are quotations on active bonds today:

	Bid.	Closing— Asked.
Amer. Smelt. & Ref. 5s	94¾	95
Amer. Tel. Col. 5s, 1946	82¾	83
Armour 4½s, 1939	88¼	88½
Armour Co. Jan. 5s, 1955	78¾	79
A. S. O. Ref. 5s, 1955	82¼	82¾
A. T. & S. F. Conv. 4½s, 1948	86¼	86½
Cal. Gas Unifying 5s, 1937	69¾	70
C. M. & St. P. Conv. 5s, 2014	68½	70
C. M. & St. P. Conv. 4½s, 2014	58	58¾
C. M. & St. P. Gen. 4½s, 2014	66	66¾
C. R. I. & P. Ref. 4s, 1934	64	64¾
D. & R. G. Ref. 4s, 1936	42¼	42¾
Great Northern 4½s, 1961	80	81
Illinois Central Joint 5s, 1953	91	91¾
Missouri Pacific Ref. 5s, 1965	57¾	58
Missouri Pacific Gen. 5s, 1920	97	97¼
Missouri Pacific Gen. 4s, 1975	70¾	70¾
Northern Pacific P. L. 4s, 1997	80¾	80¾
Pacific Gas Gen. 5s, 1942	89	89¼
Russian Int. 5½s, 1926	24	24¼
Russian Ext. 5½s, 1926	24	24¼
Rio Grande Western 1st 4s, 1939	64¾	65
St. L. & S. F. R. R. 4s, 1950	57½	57¾
St. L. & S. F. Adj. 5s, 1955	37¾	38
St. L. & S. F. Inc. 6s, 1960	42	43
St. L. & S. F. Inter. 7s, 1932	97¾	98¼
Southern Pacific Conv. 5s, 1934	102¾	103
Southern Pac. 5s, Ref. 4s, 1955	77¾	78
Union Pacific 1st 4s, 1947	84¼	84½
Western Pacific 5s, 1946	81¾	82
W. U. Tel. Col. Tr. 5s, 1938	85¾	86
Wilson 8s, 1941	89	89½
Liberty 3s	98.86	98.90
Liberty 4s	91.90	91.92
Liberty 2nd 4¼s	90.78	90.80
Liberty 2nd 4s	77¾	78¼
C. G. W. 4s, 1952	54	54¾
C. G. W. 5s, 1960	48	48
Seaboard Air Line 4s, 1950	46	46¼
Do. 5s, 1945	72½	73
Liberty 2nd 4¼s	90.10	90.20
L. & N. 4s	78¾	79
Int. Mer. Marine 6s	92¾	93¼
Hudson & Manhattan Ref. 5s	38	39

NEW YORK CURB CLOSE.

[Furnished by Logan & Bryan, Members New York and Boston Stock Exchanges, Van Nuys Bldg.]

NEW YORK, Jan. 23.—Closing quotations:

	Bid.	Close— Asked.
Industrials—		
Air Reduc., 47	48	
Aetna Exp., 3	3¼	
Chevrolet, 500	500	
Curtis Aero., 2	2¼	
Dodge, 45	50	
Do. pfd., 94	98	
Gabriel, 2	2¼	
Maxim, —	—	
Wm. Boat., 16	17	
Weight-M., 4	4½	
Hud. M., 15%	15¾	
Peerless, 42	45	
Stromberg, —	10	
Perfection, 4¾	4¾	
C. Morris., 7	8	
Oilfields—182	187	
Oils—		
Barnsdall, 1-32	1-16	
Bos. & Wyo 1	1¼	
Conden, 9	9¼	
T. P. B. Ex., 27	28	
Rubber, 13	16	
Vivadon, 2¾	2¾	
Fed. Oil, 1¾	2	
Fed. Oil, —	3¾	
Glen Rock, 1¾	2	
Merritt, 20	21	
Midwest Ref. 104	105	
Midwest Oil, 1¼	2	
Do. pfd., 1¼	2	
Nat. Fuel, 3¾	4	
Okmulgee, 5	6	
Ramps, —	6¾	
Savannah, 7-16		
Inland Oil, 5¾	6¾	
Submarine, —		
Mining—		
Big Ledge, 7-16		
B. & K., 1¾	1¾	
Cal. & J., —		
Calaveras, 38	40	
Can. Cop., —	1¾	1¼
Cond. Aria., —	4	
Cumby, 18	19	
Tono, Div., 3¼		
Davis Daly, 12	14	
G. Monster., —		
Hecla, 4	4¼	
Iron Blos., —	4¾	
J. Verde, 9-16		
Mayer Lake, —	4	
Magma Cop, 24	27	
Magma Val., 2¾	3¼	
Motherlode, —		
Old, 57	60	
Do. new, 8¾	9	
Nicksburg, 11¾	11¾	
Ohio Cop., —	4	
Ray Hers., 1¼	1¾	
Ray Con., 19¾	20	
Success, —	5	
Tono, Ex., 2¾	2¾	
Tonopah, 1¾	2	
Terrington, —	4	
Cons. Cop., 4¾	4¾	
Miscellaneous—		
Do. pfd., 71¾	72¾	
Bankers, 100	105	
Deb. R., 132	142	
Razor, 12¾	12¾	

OIL STOCKS.

[Furnished by A. H. Craft & Co., 119 West Fourth Street, Los Angeles.]

NEW YORK, Jan. 23.—Closing quotations:

	Bid.	Close— Asked.
Anglo, 1	1¼	
Atl. Ref., 1430	1500	
Borne S., 430	450	
Buckeye, 95	97	
Chenault, 245	255	
Eureka, 535	545	
Cosden, 87	90	
Cumland, 118	125	
Eureka, 110	115	
Galena, 60	65	
Do. pfd., 106	113	
Ill. Pipe, 170	180	
Int. Pete., 97	100	
Nat. Trans., 23¼	24¼	
N. Penn., 100	105	
N. Pipe Line, 160	165	
Ohio Oil, 260	265	
Penn. Mex., 200	210	
Prairie Oil, 650	660	
Prairie Pipe, 250	255	
Solar Ref., 300	310	
S. Penn., 167	169	
S. Pipe, 97	98	
S. W. Pa., 145	146	
S. W. P. P., 95	99	
S. Oil Cal., 319	325	
S. Oil Ind., 730	740	
S. Oil Kan., 615	625	
S. Oil Neb., 525	550	
S. Oil N. Y., 700	710	
S. Oil N. J., 425	430	
S. Oil Ohio, 335	355	
Swan & P., 100	115	
Texas, 420	430	
Vacuum, 420	430	
Washington, 90	95	
Indus. Pet., 60	60	
All. Ref.	113¼	114¼
Do. pfd.	115	115¼
S. Oil N. J.		
pfd.	107	110
Galena new	100	105
S. Oil Ohio		
pfd.	112¾	113
Do. stock	12¾	13¼

FOREIGN EXCHANGE: LOCAL QUOTATIONS.

Following are the foreign exchange rates upon which local business was transacted yesterday, as compiled by the foreign exchange department of the Farmers' and Merchants' National Bank:

	Exchange
London, 1 per pound sterling	Par.
France, per 100 francs	5.42
Germany, per 100 marks	1.52
Italy, per 100 lire	5.14
Holland, per 100 guilders	37.54
Sweden, per 100 kroner	20.46
Norway, per 100 kroner	18.55
Spain, per 100 pesetas	16.90
Czecho-Slovakia, per 100 krones	1.30
Greece, per 100 drachmas	15.90
Bulgaria, per 100 levi	2.03
Poland, per 100 Polish marks	1.05
Rumania, per 100 lei	3.15
Austria, per 100 kronen	1.05
Switzerland, per 100 francs	17.96
Serbia, per 100 dinars	1.35
Denmark, per 100 kroner	16.85
Finland, per 100 marks	4.45
Brazil, per 100 milreis, currency	30.00

Buying rates—Great Britain, sight, 3.60; Canadian, sight, 11 per cent. discount.

FOREIGN BOND LIST: LATEST QUOTATIONS.

[Furnished by Logan & Bryan, Members New York and Boston Stock Exchanges, Van Nuys Bldg., Los Angeles.]

NEW YORK, Jan. 23.—Following are quotations on foreign bonds today:

Bonds—	Bid.	Close— Asked.
Anglo-French 5s, Oct., 1920	99¾	99¾
Do. 5½s, 1921	97	97¼
Republic of France 8s, 1941	94	95¼
Paris 6s, 1921	92¾	92¾
Russian Gov., 4½s, 1921	25	26
Russian Int. 5½s, 1926	27	27
Dominion of Canada Ext. 8s, 1941	98	98¼
Dominion of Canada Ext. 8s, 1926	94¾	95¼
Argentine 6s, 1925	99¼	99¾
Dominion of Can. 5s, 1st, 1937	89¾	90
United Kingdom 5½s, 1937	89¾	89¾

THE METAL MARKET: COPPER, LEAD, ZINC.

[BY A. P. NIGHT WIRE.]

NEW YORK, Jan. 23.—Copper steady; electrolytic, spot and first quarter, 19¼@19½; second quarter, 19¼@19¾. Iron firm and unchanged. Antimony, 11.00; lead quiet; spot and February, 8.50@8.75; zinc firmer; East St. Louis, spot, 9.10@9.25.

LIBERTY BONDS AT THE FINAL PRICES.

[BY A. P. NIGHT WIRE.]

NEW YORK, Jan. 23.—Final prices of Liberty Bonds today were: 3½'s, 98.90; first 4's, 90.80; second 4's, 90.62; first 4¼'s, 92.26; second 4¼'s, 90.90; third 4¼'s, 93.20; fourth 4¼'s, 93.10; Victory 3¾'s, 98.28; Victory 4¾'s, 98.36.

LIVE-STOCK MARKET AT VARIOUS CENTERS.

[BY A. P. NIGHT WIRE.]

LOS ANGELES, Jan. 23.—Weighed and delivered off cars without feed and water:

Hogs (hard-grain fed.) 125 to 150 lbs., 14.20; 150 to 175 lbs., 15.00; 175 to 225 lbs., 15.90.

Cattle (on foot, grass weights): steers, good, 11.00@11.50; medium, 10.00@11.00; common, good, 9.00@10.00; fair, 8.00@9.00; bulls and stags, 6.00@6.50; calves, 125 to 150 lbs., 12.00; 175 to 225 lbs., 11.00.

CHICAGO, Jan. 23.—Hogs, receipts, 40,000; active, 25 to 30 under yesterday's best. Bulk, 15.10@15.40; top, 15.45; heavy, 14.90@15.35; medium, 15.10@15.40; light, 15@15.40; light light, 14.75@15.15; heavy packing sows, smooth, 14.50@14.75; packing sows, rough, 14.00@14.35; pigs, 13.75@14.75.

Cattle, receipts, 10,000; steady. Beef steers, medium and heavy weight, choice and prime, 16.50@18.50; medium and good, 11.25@16.50; common,

Is Your Own Boy Safe?

A Letter to Fathers and Mothers of the Greater Los Angeles

ARE you sure your boy is safe—safe in his companionships, his leisure activities, his inner life? Is your boy a "problem" in your home? Does he train with a "gang," perhaps roaming the streets until late at night—without guidance or supervision?

Thousands of homes in this city are actually in this predicament—with their boys uncontrolled, sometimes uncontrollable.

Parents of the Greater Los Angeles feel keenly the need of constructive forces in every outlying community of the city—and have said so.

Even the boys feel keenly the lack of something that will satisfy their active natures—and have said so. Hundreds of them have eagerly responded wherever a hand has been turned in their behalf and are enthusiastically rallying around even the most meager of club, social and athletic activities planned for them. Especially is this true among boys of the colored and foreign districts where the needs are so apparent and so vital.

We cannot longer neglect the boy life of Los Angeles.

The Young Men's Christian Association and its citizen support feel that Los Angeles cannot longer neglect the appeal of parents and boys for wholesome, constructive influences to offset the unwholesome and destructive. The Greater Los Angeles Plan of the Y.M.C.A. proposes not only fully-equipped buildings costing over $200,000 for Hollywood, Lincoln Heights and San Pedro, but community work of non-equipment type for Boyle Heights, Highland Park, Southeast Los Angeles, Southwest Los Angeles and the section where colored residents live.

As an effective method of solving the "boy problem" in the home and in the community, the Association offers its whole program of trained leadership, organizing ability, approved methods and understanding of boy life. Your support in the approaching city-wide financial campaign will help us bring this solution to pass.

Make Los Angeles Safe for the Boys By Supporting the

Y.M.C.A. $750,000 Campaign
January 27th to February 6th

(No. 6 of a Series of Advertisements.)

MILK AND CREAM
SATISFACTION GUARANTEED
We deliver to all sections of the city and Hollywood. We have our own dairy farm at Mount Baldy. Your patronage will be appreciated. Phone us for service.
Burr Creamery Corp., 798 Towne Avenue
LOS ANGELES — Phones: Main 823, Home 10707

Young's Best Butter

Absolutely Free if Not Satisfactory

CHUCK POT ROAST, lb. Steer Beef 17½c
BOILING BEEF Per lb. 16c
PORK SHOULDER ROAST, per lb. 28c
FANCY EASTERN BACON Whole or Half, per lb. 43c
SUGAR CURED CORNED BEEF Fancy Boneless Briskets, per lb. 22½c

YOUNG'S WILLOWBROOK
100 Per Cent PURE PORK SAUSAGE

GROCERY DEPARTMENT

SUNMAID FANCY CLUSTER RAISINS
1-lb. box 25c
2-lb. box 50c

AUNT JEMIMA or BUCKWHEAT FLOUR ..... 15c pkg.

Six Crown Imperial CLUSTER RAISINS Per lb. 30c

Wisconsin Old Times Buckwheat 10-lb. sack $1.00

FANCY SANTA CLARA PRUNES
20-30—10-lb. box, $3.50
30-40—10-lb. box, $3.25
Special Packed 5-lb. box
30-40 ..... $1.75

Nevada Comb White Honey per comb, 35c

Ad-I-Ron-Dack or WELCH'S PURE MAPLE SYRUP In All Sizes

638 South Broadway, Central and Gladys
YOUNG'S MARKET COMPANY
212-216-218 South Spring St.

COUNTY BATTLE LINES DRAWN.

Sheriff Against the Field in Coming Ouster Fight.

Civil Service Commission is on Supervisors' Side.

Other Charges Possible if Court Removes Cline.

"Sheriff Cline, you can't come over here and bulldoze us!" This is what one of the Supervisors is said to have told the Sheriff. Whereupon Mr. Cline is said to have replied that he would have friends of his elected Supervisors; that he would go to the Legislature and have his allowance for feeding county prisoners raised from 12 cents to 15 cents per meal per prisoner, and that he did not take orders from the Civil Service Commissioners or the Board of Supervisors.

Thus, according to "inside" political talk yesterday, began more than one year ago the present trouble between the Supervisors and the Sheriff, which has reached the point where the County Counsel has filed against the Sheriff ouster proceedings which are to be heard before Judge Monroe on January 29.

The Supervisors contend that Sheriff Cline has considered the Sheriff's office his own private business, and because he refused to change the accounting methods of his civil and criminal departments, and of the jail, in order that the Supervisors could "know exactly how the taxpayers' money was being spent, the Supervisors and the County Counsel say that they had nothing else to do but to file ouster proceedings.

HISTORY OF WAR.

The facts of the case, as told by those in touch with the situation, is that when Sheriff Cline took office in 1915 he was receiving under the law 8 cents per meal per prisoner. He applied to the Supervisors for a raise to 12 cents, which was denied him, after an investigation of costs by the Supervisors. Cline then went over the heads of the Supervisors to the Legislature, and the law was changed so that Cline received 12 cents per meal. This action of Cline's naturally angered the Supervisors. Nine months ago Sheriff Cline made an application that the amount be raised from 12 cents to 15 cents per meal, and he was again turned down by the Supervisors. It was during the hearing on this question, it is said, that the caustic exchange of words occurred, and the Sheriff again went to the Legislature, but his demand for a 3-cent increase per meal was refused.

In the meantime, there had been frequent clashes between the Supervisors and the Sheriff, because the latter, the Supervisors say, refused to make any accounting of his business of his office, fees, board money for Federal prisoners, etc., to the county, making it necessary for the Supervisors to go into court. The Supervisors say they have never been able to secure an accounting from the Sheriff as to the amount he receives from the $5-a-week boarders at the jail, what he spends on their board, and how much profit, if any, he makes on the 12-cent-a-meal county prisoners.

"It's none of their business," said Sheriff Cline yesterday, in answer to the Supervisors' charges as to food profiteering. "The law says that I am to be paid 12 cents a meal per prisoner. If the county pays me that their part of it ends right there." The Sheriff declined to make any further statement in connection with the present trouble, saying that the entire matter would come out at the trial.

WITH CIVIL SERVICE.

The trouble between Sheriff Cline and the County Civil Service Commissioners arose over the alleged attempt by the Sheriff to make good on his campaign promises by giving salaried jobs in his office and at the jail to political friends. The commission separated these friends of the Sheriff's from the pay rolls as soon as the pay rolls reached the commission's office, whereupon the Sheriff gave out red hot interviews stating just exactly what he thought of the Civil Service Commissioners, which was not complimentary.

Thus, soon after he took office, for the second time in January 1919, Sheriff Cline had two fights on his hands which he had started himself—one with the Civil Service Commissioners over jobs, and a fight with the Supervisors over his alleged refusal to conduct his office as a county office, rather than that of a sort of super-county office, so the charge is, holding himself amenable to no "bossing" from the Supervisors.

On a number of occasions County Counsel Hill went to the Sheriff and asked his co-operation in modernizing the accounting methods of the Sheriff's office so that the Supervisors, County Auditor and County Treasurer would know exactly the business transacted by the Sheriff. The Supervisors say the Sheriff refused to do this.

The Sheriff denies any wrong doing or taking a cent of graft, and says that a great many things the Supervisors want to know about his office are "none of their business."

Chairman of Supervisors Dodge said yesterday that he had tried fairly and impartially to place the facts in the case of Sheriff Cline before the voters of Los Angeles, and as the case is now before the court it would be unethical to comment on it. A similar statement was made by County Counsel Hill.

SUITS PENDING.

Examination of the court records of proceedings brought by the Supervisors on behalf of the county against Sheriff Cline shows that there are pending civil suits to recover about $30,000, which the county says the Sheriff collected from the Federal government for feeding and care of United States prisoners, of which the county officials state they will refund to the Sheriff at the legal rate of 12 cents a meal for feeding the prisoners, the remainder belonging to the county for maintaining the jail. There are also suits pending against the Sheriff in which the county asks that he hand over $30,000 in so-called per diems or fees collected from the State for transporting prisoners.

The ouster proceedings are brought under Section 772 of the Penal Code, and if the Sheriff loses and is ousted by the court, this does not disqualify him from being elected to office again and holding such office. If the facts brought out at the trial, however, justify criminal action, indictments can be returned under sections 424, 425, 74 and other sections, covering the charges of keeping false accounts, rendering false affidavits, which are among the charges made in the ouster proceedings. If criminal action is brought, the law holds these offenses to be felonies punishable by imprisonment of from 1 to 10 years, by a fine of $5000, and permanent disqualification from holding public office.

GIVES UP BADGE.

After reading the charges in the Sheriff's case, F. E. Quigley, of North Whittier, yesterday tendered to the Supervisors his special deputy badge. He said he had "wondered where I am at." Somebody, he said, ought to be appointed a deputy in that district. He suggested dividing the county into districts, not to number more than 500, with a deputy in each district. To appoint more than 500 would look to him like politics.

Chairman Dodge stated to Mr. Quigley that the board was not in a position to accept his badge. The Supervisors' only desire is to have proper men named as deputy sheriffs who will be effective instead of being "looked upon with a smile," he declared.

RECREATION DENIED, SHE GETS A DIVORCE.

One of the complaints of Mrs. Edith B. Lamb against her husband, Roy I. Lamb, was that he refused to allow her to join any women's organizations or to indulge in any form of social recreation. She said he was cold and indifferent towards her. Yesterday she was granted a divorce by Judge Taft. Three months after they were married, the evidence shows, he left his father's factory and they lived on an allowance of $200 a month from the father.

CITY'S AID FOR BABIES SOUGHT.

Club Women Seek Funds to Continue Work of Providing Milk.

An appeal was sent to the City Council yesterday by the California Federation of Women's Clubs for an appropriation of $3200 to continue for six months the work of providing milk for the children of poor families of Los Angeles. The appeal states that many children over two years of age are suffering from malnutrition, because of the inability of their parents to pay for sufficient milk, and that the constant upward trend of prices makes the situation worse all the time.

It was stated that 1000 quarts of milk per day are needed, and of this amount the dairy association has offered to supply 500 quarts, and $500 has been offered by the Red Cross.

NOTED ORATOR TO GREET HERO.

Add Dr. Scherer to M. and M. Banquet Speakers.

Flower Showers for Pershing by School Children.

Ask Residents Near Schools to Give Blossoms.

Dr. J. A. B. Scherer of Pasadena, noted orator and an ardent advocate of Americanism, will speak at the annual banquet of the Merchants' and Manufacturers' Association at the Alexandria Monday evening. F. J. Zeehandelaar, secretary of the association, yesterday announced the programme of speeches in the order in which they will be delivered, as follows:

Gen. Pershing, Admiral Rodman and all other guests will be given a welcome by President I. H. Rice of the association. Oscar Lawler, toastmaster, will then speak, and call on Gov. Stephens, Mayor Snyder, Dr. Scherer, Gen. Pershing and Admiral Rodman.

Mr. Zeehandelaar declared yesterday that not another ticket can be issued to the banquet, and that women will not be admitted. All guests must be at their tables before the honor guests, escorted by a reception committee, enter. Holders of reserved tables will be notified of their table numbers and must assemble their party outside and enter in a group. No one will be admitted without presenting a ticket. The checking room will be downstairs in the lobby.

In connection with the day parade for Gen. Pershing, the plan of the Flower Committee is to have every school child along the line of march bring a flower to school Monday morning so that Gen. Pershing will experience the greatest shower of flowers in his career in Los Angeles. Each child is urged to bring a small flag to wave as the parade passes, and to cheer as the general's automobile goes by.

The following proclamation was issued by Mayor Snyder:

Los Angeles will be honored by the presence of Gen. Pershing on Monday, January 26.

In order that as many of the citizens of our community as possible may have the pleasure of seeing him a parade will pass through the downtown streets.

The city of Los Angeles has not arranged for any decorations, and I respectfully urge that all the merchants decorate their stores and buildings as much as possible for this auspicious occasion.

I also urge upon all employers of ex-service men that these deserving veterans be given a half-holiday on Monday to participate in the American Legion's reception to Gen. Pershing at Exposition Park.

William M. Bowen, chairman of the Flower Committee, last night issued an urgent appeal to all persons living near the schools on the line of march to donate all the flowers they can to that school before 10 a.m. Monday, for use of the children.

The following schools will be dismissed Monday morning in time for the children to witness the passing of the parade: Sierra Vista, El Sereno, Sierra Park, Farmdale, Rose Hill, Lincoln, Glen Alta, Gates, Griffin Avenue 1, Albion, Solano, Ann, Castelar, Adpine, Central Institute, California, Fremont, Hope, Grand, Tenth street, Cambria, Sixteenth street, Seventeenth street, Polytechnic High School, Jefferson.

MIRZA AHMAD SOHRAB IN FINAL LECTURE.

Mirza Ahmad Sohrab, former secretary of the Persian Legation in Washington, D. C., will give his final lecture in Southern California at 8 p.m. today in Symphony Hall, 232 South Hill street, speaking on "The Baha Movement and its Solution of the Great World Problems." He expects to leave Monday for the East. The distinguished Persian, accompanied Abdul Baha, noted advocate of world peace, on his American tour in 1912, and was with him when the Turks, on the outbreak of the great world war, threatened Baha with crucifixion. Mr. Sohrab also was with Gen. Allenby at the capture of Jerusalem.

FRIEND OF HUSBAND SHARES WITH WIDOW.

WOMAN NAMED BENEFICIARY IN POLICY, BUT OTHER PAID PREMIUMS.

A stipulation on file in a suit over an insurance policy for $18,000 was approved by Judge Avery yesterday. The unusual allegation was made that, although Mrs. Katherine Richman, a widow, paid the premiums for years, the beneficiary was Mabel B. Garland, a friend of Edward M. Richman, who had taken out the policy.

Under the stipulation, Mrs. Garland, who lives at Long Beach, will be paid $11,989, and Mrs. Richman will receive $5750, which goes to the estate for her benefit. The original policy taken out years ago was for $18,000. The insurance money was claimed by the widow.

Mrs. Garland sued the insurance company for the entire amount. By paying the premium under an alleged agreement, it was asserted, the widow had obtained a vested interest in the policy and was entitled to the entire $18,000. The suit was ready to be tried when a settlement was agreed on.

SUIT CASE DOWNFALL.

Jury Convicts in Burglary Case on Circumstantial Evidence.

The fact that Edgar Gard, charged with burglary and accused of looting a store owned by Johnson and Kendall, at Long Beach, went from Los Angeles to the beach city and back again on December 14 with an empty suit case was an important factor yesterday at his trial in Judge Willis's court. After Deputy District Attorney Powell asked Gard if he had simply carried the empty suit case to the beach and back, the jury returned a verdict of guilty.

Gard was seen near the store, where a large stock of silks was stored.

Sentence will be pronounced the 28th inst.

THIS STORE CLOSED ALL DAY SATURDAY

Hamburger's

ESTABLISHED 1881
Home 10063 — PHONES — Bdwy. 1168

BOYS!

"Wearpledge" Suits, 20.00

—Suits that combine the newest styles for the boy with the best looking and sturdiest of fabrics.
—For school a "Wearpledge" gives service, for "best" it is as smart as a boy could demand.
—Mixtures, well tailored, trousers with live elastic belt. Sizes 8 to 17 years.

Boys' Overcoats at 20.00

—Cunning as can be for the small boy of 4 to 8 years. Fur trimmed collars and cuffs—on blue, cassimere and heather mixtures. Belted style, little lads like—20.00.

Boys' Sweaters at 3.50

—Heavy jumbo weave in the button-down-front style. Navy, light oxford and a few with chest stripe. Sizes 28 to 34.

Boys' Knickers—dark shades and stripes, 3.75 and 4.75
Boys' Hats; just Half Price now, 75c to 3.00
Boys' Wash Suits, 3 to 10 years, 3.50

(Hamburger's—Main Floor—Today)

Girls' Graduation Frocks

—Lovely white fluffy frocks that girls adore for graduation wear. Dainty laces, soft ribbon girdles, tucks and crisp ruffles add to their effectiveness.
—There are some very simple and sweet models, too—priced 7.50 to 35.00.

Middy Blouses and Skirts

—The regulation kind so many girls are wearing for graduation.
—Middies are braid trimmed and are 2.50, 3.50 and 3.95.
—Skirts are smartly pleated and are priced 2.50.

Girls' Gingham Dresses

—Pretty plaids and plain shades trimmed with white pique. Some are embroidered in yarn. Pockets and broad belts very clever. Sizes 6 to 14—priced 2.95 to 5.00. More elaborate models 5.95 to 16.50.

In the January Clearance—

Dresses, 10.00 to 25.00
—All-wool dresses in one and two-piece models. Prettily trimmed—in sizes 6 to 16 years. Reduced from higher prices.

Girls' Coats, 25.00
—Effective models in silvertone, velours, etc., reduced from higher prices. Sizes 8 to 17 years.

Silk Dresses, 9.75
—Underpriced—in all the trimmed with fancy [illegible] sashes, etc. Sizes 8 to 17 years.

(Hamburger's—Second Floor—Today)

Saturday Shirt Specials

1800 Woven Madras Shirts at $2.95

—Men whose stock of shirts need replenishing should buy here early Saturday and select from this lot at $2.95.
—On today's market they would have to sell at $3.50 to $4.00. We bought them a long time ago and they have just arrived.
—Heavy woven madras, a wide range of handsome useful striped patterns, accurately cut and finely tailored. All sizes.
—Saturday, your choice, $2.95.

Hendan Shirts at $1.95

—Plenty of Hendan brand madras shirts today at $1.95.
—You know the quality of Hendan shirts—you know they usually sell for more than $1.95.
—Pretty patterns, all sizes. Choice, $1.95.

Shirts at $2.25

—1300 shirts to go at $2.25. Percales and madras.
—Good heavy material and well made; all sizes. Special, $2.25.

Soisette Shirts at $2.25

—These shirts sell at $33.00 per dozen wholesale today. Fine white soisette shirts with attached collars. All sizes. This lot won't last long. Come Saturday—each, $2.25.

MAIN FLOOR

Shop Tonight Open Till 10 o'clock

THE ARMY & NAVY DEPARTMENT STORE
530-36 SO. MAIN ST. LOS ANGELES, CAL.
OPEN SATURDAY NIGHT TILL 10 O'CLOCK